ON TODAY'S EDITORIAL PAGE
First Fruits: *Editorial.*
Only Time Can Clean Up China: *Mirror of Public Opinion.*
Where the Ballot Is Treasured: *Editorial.*

ST. LOUIS POST-DISPATCH

FINAL

Vol. 101. No. 92. (70th Year). ST. LOUIS, MONDAY, DECEMBER 6, 1948—32 PAGES PRICE 5 CENTS

STATE ATTORNEYS SWORN IN, GAMING LID IS ON IN SOME ILLINOIS COUNTIES

'Business as Usual' for Time Being in Those in Which Incumbents or Their Followers Were Elected, However.

The lid came down on games of chance in some of the notorious gambling counties of Illinois today as new state's attorneys, committed to anti-gambling programs, were sworn into office.

In several of the other gambling counties where incumbents or their followers were elected, business was "as usual" with local officers awaiting the inauguration of Governor-elect Adlai B. Stevenson next month before taking a definite position on gambling suppression.

Alexander County Warning.

In Alexander county, which with adjoining Pulaski county, gained the title of the gambling capital of the state, new State's Attorney Michael P. O'Shea advertised in Cairo newspapers that his promises to hold the lid on gambling would be kept.

Gambling had become such a lucrative business in graft-ridden Alexander and Pulaski counties that county law-enforcement officers stood idly by while two gambling syndicates fought it out for control of the profits. O'Shea, a young Democrat, defeated Peyton Berbling, Republican, who permitted wide-open gambling.

In an effort to defeat O'Shea, the Alexander county gamblers are reported to have raised a $15,000 campaign "kitty" for Berbling, in a county of 25,000 population. The Democrats received one gambling contribution, $100 from the operators of the elaborate Colony Club near the approach to the Cape Girardeau bridge.

In Fulton county, another of the gambling counties, new State's Attorney Arthur D. Young, a Democrat, told the Post-Dispatch he had received a "roundabout" offer of $5000 a month to permit gambling.

"I was told I was mighty foolish to pass up $5000 a month, or anything I wanted to ask," Young said.

Madison County Open.

In Madison county, where Austin Lewis, a Democrat and former assistant to State's Attorney C. W. Burton, was elected to succeed Burton, business was as usual today. The handbook at the notorious Hyde Park Club, in Venice, opened this morning, and employes were cleaning dice tables in the gambling room. The door man, on the job early, told a reporter that "business is as usual."

The same busy situation existed at the 200 Club, in the city of Madison. There seemed every indication that Burton's policy of assessing periodical fines and letting the gamblers run would be followed by his successor.

Richard T. Carter, new state's attorney of St. Clair county, took office at Belleville today following a ruling by Attorney General George F. Barrett that Carter was entitled to the office despite his failure to post surety bond before the prescribed 20-day deadline. Carter, pledged by his campaign promises to keep the lid on gambling, had no comment today.

"Flagrant Dare" Accepted.

Advertisements, inserted in the newspapers by the Alexander County Democratic Central Committee on behalf of O'Shea, stated that gambling has been running wide open again since Nov. 2, and that the Democratic organization was "accepting this flagrant dare."

"Slot machines, crap tables and handbooks will be ferreted out and destroyed and the operators prosecuted, "the advertisement warned gamblers.

Nowhere in the state were there

Continued on Page 6, Column 3.

86 PCT. OF WEST BERLINERS VOTE IN ANTI-RED PROTEST

Socialists Swept Into Power in Three Western Sectors—Heavy Balloting Viewed as Rebuff for Communists.

By DANIEL DE LUCE.

BERLIN, Dec. 6 (AP) — A final count today showed blockaded Berliners slapped the Communists with 1,330,820 votes, each one regarded as a protest against Soviet occupation policies.

The Central Election Bureau said 86.2 per cent of the eligible voters cast ballots yesterday in the three Western sectors for the regularly scheduled city elections, which the Communists boycotted. In addition to the valid ballots, 37,156 were cast but declared invalid.

The vote swept the Social Democrat (Socialist) party into power in the Western part of the city. Like the Christian Democrats and the Liberal Democrats, who ran second and third, the Social Democrats are anti-Communist.

The final results:

Social Democrats (Socialist) —858,100 (64.5 per cent).

Christian Democrats (Conservative) — 258,496 (19.4 per cent).

Liberal Democrats (conservative)—214,224 (16.1 per cent).

1,586,090 Eligible.

In all, 1,586,090 Germans were eligible to vote in the constitutionally prescribed election in the three sectors under American, British and French control. The Russians refused to conduct or permit voting in their sector.

In voting, the western Berliners defied a variety of threats from the Communists. The Reds had urged either a boycott of the polls or spoiling of ballots, but election officials said the number actually rendered invalid was not unusual. Russian controlled papers contended the spoiled ballots exceeded 200,000.

The voters balloted for representatives in the city and borough assemblies. They voted for the party of their choice. Each party received seats in the assemblies in proportion to the share of total votes. The assemblymen are named by party executive committees.

Anti-Communist leaders termed every ballot a vote against Russian occupation policies. Although the election ordinarily would have been merely a local contest between rival political parties, the East-West struggle magnified it into a barometer in-

Continued on Page 6, Column 1.

SURVIVORS OF C-54 MISSING IN PACIFIC; SIGHTED EARLIER BY RESCUE PLANES

Pilot Had Reported Seeing Flares on the Ocean — Aircraft With 37 Aboard Was Forced Down on Sunday.

By DOUGLAS LOVELACE

JOHNSTON ISLAND, Dec. 6 (AP) — Daylight over the mid-Pacific disclosed no trace today of 37 Air Force men missing in a ditched C-54 transport.

Three separate search planes had reported sighting flares from survivors during the night; one plane dropped a boat; another circled the spot.

Dawn, however, showed an empty, tossing ocean, mocking the early optimism of Air Force and Navy searchers that the missing men, or at least some of them, had been found.

Search Redoubled.

The search was redoubled in the area about 475 miles southwest of this island and 1200 miles southwest of Honolulu.

The plane, a troop carrier bound from Okinawa to Spokane, Wash., with ground personnel of the Ninety-eighth Bomb Group, was forced down at sea early Sunday when two engines of its four failed. A great search was organized immediately.

A B-17 rescue plane piloted by Capt. Allen H. Stotts, reported sighting flares on the water late last night and dropped a power boat.

Col. Thomas L. Wiper, Johnston Island commander who flew near the scene, reported he had seen flares also.

Early today a Navy Privateer

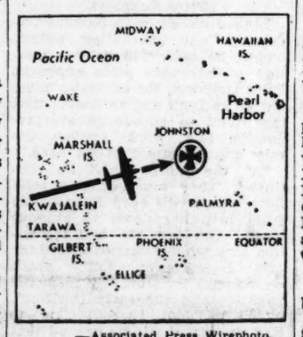

—Associated Press Wirephoto.

plane radioed that it was "circling survivors" and would do so for three-and-a-half hours, until its gas ran low. It reported sighting accosional flares, leading officers to believe survivors may have gotten into the dropped boat.

Relief planes went out to maintain the vigil, but daylight showed no trace of anything on the surface of the water.

Vessels Going to Scene.

The Navy PC 1141 from Johnston Island was due in the area shortly after noon. The aircraft carrier Rendova, the Navy freighter Zelma and the tanker Passumpsic also were due there about the same time.

Lt. Charles Basset of Spokane reported the sea was calm in the area and visibility good. He is a navigator aboard a C-54 which returned early today from the general area of the search. Basset's plane was one of five in the flight in which the downed plane participated.

The Air Force radio at this tiny fueling base received these last messages from the plane:

At 3:25 a.m., Johnston Island time (8:25 a.m. St. Louis time): "Number one engine feathered. Having little trouble."

At 3:35 a.m.: "Just lost another. Descending to 5000 feet. (Normal cruising altitude was 7000 feet.)

At 4:05 a.m.: "Ditching."

At 4:07 a.m., just two minutes after the "ditching" message, a Navy patrol craft was underway from Johnston lagoon with a nurse and two corpsmen aboard.

Air Command headquarters said that as far as it could learn, the C-54 was the first of its type ever lost at sea in the Pacific.

A Ninety-eighth Bomb Group B-29 crashed at Hickman Field Aug. 23 when the group was en route to Okinawa. Ten men were killed. Another Superfortress was lost with all aboard between Gaum and Okinawa last month. In the search, another B-29 crash-landed at Fais Island south of Gaum. All aboard survived.

HISS IS ACCUSED BY CHAMBERS IN THEFT OF PAPERS FROM STATE DEPT.

Ex-Aid Charges Former Official Agreed to Get Secret Documents for Russian Police Agent in U.S.

WASHINGTON, Dec. 6 (UP)—House investigators revealed today that former Communist Whittaker Chambers has formally charged that Alger Hiss stole confidential State Department documents for delivery to a Russian secret police agent.

The statement was made at a special press conference called by the House Un-American Activities Committee.

Chambers made his charge in pre-trial testimony taken in Baltimore, where Hiss is suing Chambers for slander, the House investigators said.

Reads Transcript.

Representative Richard M. Nixon (Rep.), California, read to reporters a transcript of Chambers's testimony. He said the full transcript is now part of the committee's permanent record. Chambers testified that in August or the early fall of 1937 he arranged a meeting between Hiss and a Col. Boris Bykov. At the time, Hiss was an official in the State Department. He is now hero of the Carnegie Foundation for International Peace.

Bykov since has been named by the committee as the head of the N.K.V.D. (Russian secret police) in the United States.

"For that purpose (the meeting) Mr. Hiss came to New York, where I met him. . . ." Chambers said. "Col. Bykov . . . raised the question of procuring documents from the State Department, and Mr. Hiss agreed."

Representative John E. Rankin, (Dem.), Mississippi, read to reporters a part of past committee hearing records in which Bykov was identified as the head of the N.K.V.D. in the United States. Rankin said the identification originally was made by Gen. Krivitsky. Krivitsky was a Russian general who broke with the Communist government.

Testifies of Method Used.

Nixon, in quoting from Chambers's testimony, read:

"Mr. Hiss agreed (to obtain the State Department documents) . . . Following that meeting, Alger Hiss began a fairly consistent flow of such material as we have before us here. The method was for him to bring home documents in his briefcase which Mrs. Hiss usually typed . . .

"There occasionally came to Mr. Hiss's knowledge cetrain things or he saw certain papers which he was not able to bring out of the department for one reason or another, either because they merely passed through his hands quickly or because he thought it inadvisable. But notations in his handwriting are notes of such documents, such information, which he made and brought out in that form."

Nixon explained that Chambers presented 65 secret State Department documents to the Baltimore court, ow ihch three were in Hiss's "own handwriting."

Criticizes Justice Department.

Nixon castigated the Department of Justice for "its apparent lack of intent" to "get at the real crux of this case."

"The Department of Justice is almost frantically attempting to find a method of placing the blame for having these documents in his possession on Mr. Chambers," Nixon said.

Chambers, now a senior editor on Time magazine, has named Hiss as a Communist. Hiss has filed a $75,000 slander suit against Chambers. The suit was filed in Baltimore. It has not been tried, but Chambers was required to present some documentary evidence of his charges. From what he submitted, the Un-American Activities Committee is making some of its disclosures.

Nixon pointed out that Chambers "admits" he had the documents and "is prepared to take the consequences, whatever they may be."

"The real isue is determining who in the State Department furnished this information to Mr. Chambers," Nixon said.

Warning by Welles.

Earlier, former Under Secretary of State Sumner Weles advised the committee it would be harm-

Continued on Page 4, Column 3.

SUPREME COURT TO REVIEW WAR CRIMES CONVICTIONS OF 2 SLATED TO DIE WITH TOJO

Pumpkin in Red Spy Inquiry

—International News Photo.

Pumpkin (arrow) in which microfilm of documents was found on the Westminster (Md.) farm of Whittaker Chambers.

—Associated Press Wirephotos.

WHITTAKER CHAMBERS (left) and ALGER HISS after they had testified today in New York.

EXECUTIONS OF 7 PRESUMABLY WILL BE HELD UP BY 5-4 DECISION

Hearing Date Fixed for Dec. 16—Jackson, Who Prosecuted Nazis, Wrote Majority Decision for High Tribunal.

WASHINGTON, Dec. 6 (UP)—The Supreme Court today agreed by a 5-4 vote to review the conviction of two wartime Japanese officials condemned to hang by the International Military Tribunal.

The two were among seven Japanese war leaders who were to have been hanged last week for their part in starting the Pacific war.

The executions were delayed by the appeal, and the effect of today's court action presumably is a further delay in the execution of all seven condemned men.

The decision came on the eve of the anniversary of Pearl Harbor.

Tojo Didn't Appeal.

The two men who appealed were former Japanese Premier Koki Hirota and Gen. Kenji Doihara. The other five, including wartime Premier Hideki Tojo, did not appeal.

The Supreme Court also agreed to hear appeals by five other Japanese leaders sentenced to long-term prison terms in the same trial. In all, 25 Japanese leaders were convicted in the two-year trial.

The court ordered oral arguments on all the appeals to be heard Dec. 16.

The convicted Japanese challenged the legality of the International Military Tribunal which tried and convicted them, and said Gen. Douglas MacArthur had no legal authority to establish a tribunal and empower it to conduct trials of "crimes against peace."

The Supreme Court last May refused to consider appeals by 74 German prisoners convicted of war crimes at the Dachau concentration camp. They had been convicted by the International War Crimes tribunal at Nuernberg.

That refusal was based on a 4-4 tie vote of the court. Justice Robert H. Jackson, who wrote today's majority opinion, did not participate. He had served as a United States prosecutor in the first Nuernberg trials.

In February 1946, the court also refused to set aside death sentences imposed by an American military tribunal in the Philippines against Japanese Gens. Tomoyuki Yamashita and Masaharu Homma. It ruled then that the American tribunal was legal.

Both Japanese were hanged. Yamashita was the Japanese commander in the Phillippines in the closing days of the war, and Homma ordered the infamous Bataan "death march."

The decision to review the Japanese cases came apparently after a vigorous behind-the-scenes dispute among the justices. Four justices wanted to hear the cases four felt the Supreme Court had no jurisdiction.

Deadlock Is Broken.

Justice Jackson finally broke the deadlock and went along with Justices Hugo Black, Frank Murphy, William O. Douglas and Wiley Rutledge in favor of reviewing the cases. Justice Jackson wrote the majority decision.

Chief Justice Fred M. Vinson and Justices Stanley Reed, Felix Frankfurter and Harold H. Burton were against hearing the cases. Justice Jackson announced he will sit in the cases and vote in the final decision.

The court apparently does not plan to pass on the guilt or innocence of the convicted war criminals. Instead the hearing will be directed to these two things:

1. Does the Supreme Court have jurisdiction to review the convictions? And, if it does—

2. Was the Far East military tribunal legally established by MacArthur?

Charges Against Two.

In the case of the two Japanese leaders condemned to die, Doihara was found guilty of waging "aggressive war" and of neglect of duty in the treatment of war prisoners.

Hirota was found guilty of participating "in the common plan . . . to wage aggressive war against China," and of dereliction of duty in connection with the "rape of Nanking."

Their appeals to the high court were handled by William Logan Jr., of New York, and David F. Smith of Washington, both of whom served as defense lawyers for the seven condemned men in the Toyko trials.

The case of the five sentenced to prison terms involved Koichi Kido, Takasumi Oka, Kenryo Sato and Shigetaro Shaimaga—all given life terms—and Shigenori Togo, who drew a 20-year sentence.

Justice Jackson gave this explanation of his decision to vote in favor of granting a hearing:

"This public division of the

Continued on Page 2, Column 1.

MRS. TRUMAN CALLS MOVING DAY AT WHITE HOUSE 'MESS'

Scaffolding Set Up in East Room and Mirrors Taken Down.

WASHINGTON, Dec. 6 (AP)—This was moving day at the White House and Mrs. Harry S. Truman had a word for it.

"This is a mess, isn't it?" Mrs. Truman remarked to reporters as the furnishings were carried to waiting vans.

President Truman and his family moved across the street to Blair House two weeks ago while repairs are made to the White House, but the furnishings were not removed until today.

In the East Room, wooden scaffolding supports the sagging ceiling. Mirrors and the gilded moulding have been taken down. The gold grand piano is wrapped in padding. Throughout the first floor, chandeliers also have been removed.

Five moving vans lined the driveway. Furniture was being removed to the National Archives for storage.

U.N. TO END PARIS SESSION DEC. 11, MEET IN U.S. APRIL 1

Assembly Overrides Recommendation by Committee to Reconvene In New York Feb. 1.

PARIS, Dec. 6 (AP)—The United Nations Assembly voted tonight to adjourn its Paris session on the night of Dec. 11-12 and reconvene in New York on April 1, 1949. The Assembly thus overrode a recommendation of its Steering Committee, which had called for reconvening this session in New York on Feb. 1.

The vote, on an Argentine proposal to recess until April, was 21 to 16, with 21 abstentions.

Before voting on that amendment, the Assembly turned down, 33 to 19, a British proposal to hold the U.N. in session here until it completes its work. It also rejected, 38 to 8, a Polish suggestion that all items on the present agenda not reached in the meetings here be deferred until the next regular Assembly session in the fall of 1949.

WARREN GREETS BARKLEY, 'ANALYZES' THE ELECTION

'They Listened to Me but Voted for You,' He Says; 'A Habit,' Is Rejoinder.

LOS ANGELES, Dec. 6 (AP)—Said the Governor of California to the Senator from Kentucky:

"They listened to me, but voted for you."

Said the Kentuckian to the Californian:

"I guess they've been doing that so long it's a habit."

Then as Gov. Earl Warren, defeated G.O.P. nominee for vice president, shook hands with Vice-President-Elect Alben Barkley at Municipal Airfield this morning, the latter added:

"This is really the unity we talked about in the campaign."

Barkley arrived by plane to attend a victory dinner tonight.

MAYOR PROPOSES PENSION ACT FOR CITY EMPLOYES

Also Urges Legislation for Greater Municipal Authority Over Liquor, Beer Sales.

State legislation to establish a pension system for St. Louis city employes, and to give this city greater control over sale of liquor and of 3.2 per cent beer, was part of a 5-point program proposed by Mayor Aloys P. Kaufmann to St. Louis and St. Louis county members of the next Assembly, at a luncheon at Hotel Statler today.

The five proposals which the city administration plans to sponsor in the new Legislature, and which were outlined in detail by City Counselor George L. Stemmler, are:

(1) An enabling act, permitting the city to establish a pension plan for employes in the classified service, other than firemen, who now have a retirement system. Employes would contribute to the fund, and cost to city is estimated at $750,000 a year.

(2) Authority for tightening of city ordinances governing sale of liquor, particularly in preventing sales to minors; authority over 3.2 beer establishments and set-up places. Excise Commissioner Arthur H. Bader was quoted as to need for a strict requirement that young applicants' ages be shown.

(3) Police pay increases, granted only partly by the last Legislature. Police Board to have hand in preparing this measure.

(4) A statute authorizing the Mayor to be represented on the Police Board by the Director of Public Safety, his appointee.

(5) Legislation to strengthen the state drivers' license law; to provide a law with "teeth," requiring physical examination of drivers.

The legislators attending the luncheon, at which the Mayor was host, were Senators Milton F. Napier and David E. Horn, Senators-elect Robert Pentland and William E. Hilsman, and these members-elect of the lower house: Lawrence K. Roos, William R. Seifert, William L. Rose, Robert M. Uxa, Thomas A. Walsh, Donald L. Carpenter, Joseph P. Kirby, Mrs. Jennie Spindler Walsh, Edgar G. Boedecker and George E. Bohrer.

There was some embarrassment over the fact that no invitation had been sent to Walter G. Kelly, Democrat, who was elected Representative from the Second District of St. Louis county. Instead, an invitation had been sent to Forrest Mittendorf, Republican, who was thought to have been the successful candidate until a check of votes from three precincts indicated an error in the unofficial returns. Mittendorf came to the luncheon; Kelly did not.

MAYOR'S GRANDPA A HEAVY TOTER BUT 2 BEAT HIS RECORD

DECORAH, Ia., Dec. 6 (AP)—Two young men proved yesterday that they were better men than Mayor George Baker's grandfather.

They not only carried 60-pound weights the 9 6-10 miles from Connover to Decorah along a railroad right of way faster than the mayor's grandfather did but performed the deed in a driving rain storm.

The two, Carl Aschim and Walter Hove, both of Decorah, walked the distance in an hour and 40 minutes. Each won $50 from Mayor Baker.

Ten contestants started but four failed to finish. Of the six who finished, three narrowly missed tying the grandfather's time. They finished in an hour and 57 minutes—just two minutes off grandfather's pace. The sixth contestant took a minute longer.

Each contestant started with a 60-pound bag of wheat. The sacks, however, weighed 63 pounds by the time they finished because they got wet.

The race was planned after Mayor Baker told of his grandfather's feat in walking from Connover to Decorah with a 60-pound weight in an hour and 55 minutes.

ACCIDENTALLY BLOCKED AUTO EXHAUST PIPE KILLS 2 GIRLS

VERNONIA, Ore., Dec. 6 (AP)—An accidentally blocked exhaust pipe in a 1936 model auto was blamed today for asphyxiating two 16-year-old girls as they sat with their boy friends in a lovers' lane near a graveyard.

Bernedine King and Mary Lou Wolf were found dead in the car yesterday morning. Their companions, Allen Jurvakainen, 22, Clatskanie, and Robert J. Phillips, 21, Mauger, were unconscious. The boys were taken to a hospital, where they were reported still unconscious and in serious condition this morning.

State Police Sgt. Holly Holcomb called it a "freak accident." He said a piece of inner tube had fallen through a hole in the turtleback of the 1936 model coupe, directly in front of a broken-off exhaust pipe.

"The fumes poured through the hole into the car," Holcomb said. Evidence indicated the engine had been running fast, and the youngsters were overcome by the exhaust fumes before they realized what was wrong. The four had apparently parked on their date Saturday night.

ECONOMIST SAYS INDUSTRY PROFITS ARE OVERSTATED

Harvard Man Testifies Firms' Figures for Last 3 Years Are 16 Billion too High.

WASHINGTON, Dec. 6 (UP) — Prof. Sumner H. Slichter, a Harvard economist, said today that American corporations have "overstated their profits" by approximately $16,400,000,000 in the last three years.

He told a joint Congressional economic subcommittee that this has been "highly misleading to stockholders, employes, customers and the public."

The subcommittee opened hearings today on the "unprecedented" profits of American business.

Actually, Slichter said, in 1947 the amount of corporate income available to pay dividends, increase wages, reduce prices or expand plants was approximately 12 billion dollars instead of the 18 billions reported.

He predicted corporations would report from 20 to 21 billion dollars profits this year while "it will probably be found that real profits are approximately 16 billions."

How Discrepancy Occurs.

Slichter said the "discrepancies between real profits and reported profits" is because "most corporations still insist on counting a rise in the cost of replacing inventories and plant and equipment as a profit."

Senator Flanders (Rep.), Vermont, chairman of the committee, said in a statement that the nation's major common problem is how to halt inflation without causing "considerable unemployment." He said "no way has yet been found" to halt inflation without unemployment.

"Inflation can be ended easily enough, if we are not concerned with the amount of resulting unemployment," he said. "But we are concerned."

Senator O'Mahoney (Dem.), Wyoming, said "many apologists for the corporations failed to see any

Continued on Page 2, Column 3.

3D WOMAN IN 5-MILE RADIUS WINS "STOP THE MUSIC" PRIZE

$26,200 in Wares for Meat Market Clerk—The Tune Was 'Nancy Dawson.'

PAWTUCKET, R.I., Dec. 6 (UP) —Alice Heaney, a 17-year-old meat market clerk, won a $26,200 radio merchandise prize last night and thus became the third person in a radius of five miles to tap the same network jackpot in less than a year.

A few weeks ago a woman in Attleboro, Mass., five miles to the north, won about $30,000 in prizes. Previously a woman in Providence, five miles in the other direction, hit the same contest for about $18,000 in merchandise.

Miss Heaney, a member of a family of 20 that lives in a five-room house, won a long list of varied prizes by identifying the mystery melody on the American Broadcasting Co. "Stop the Music" program. The tune was "Nancy Dawson."

Within minutes after she gave the correct answer by telephone, the house was jammed by friends, relatives and well-wishers. Calls from as far away as California tied up the telephone for hours.

Miss Heaney told reporters: "I will go to work on Tuesday just the same." The market where she is employed is closed Mondays.

SOME FOOD CHAINS ANNOUNCE CUTS IN RETAIL MEAT PRICES

NEW YORK, Dec. 6 (AP) — Some major food chains announced today reductions in retail meat prices.

A. & P. food stores said reductions of from four to eight cents a pound on virtually every cut of beef, pork and other meats have been in effect since last Thursday following a decline in the wholesale market.

The Grand Union Co. said its meat price cuts averaged five cents a pound and were effective in the firm's 118 super-markets in the New York metropolitan area.

One food chain spokesman said meat prices were dropping because of a seasonal demand for poultry, particularly turkey.

Charles Lindbergh in Tokyo.

TOKYO, Dec. 6 (AP)—Charles A. Lindbergh is in Tokyo to confer with Far East Air Force officers. He is special assistant to the chief of staff of the United States Air Force.

Little Change

THE TEMPERATURES

1 a.m.	40		9 a.m.	36
2 a.m.	39		10 a.m.	41
3 a.m.	39		11 a.m.	43
4 a.m.	39		12 noon	47
5 a.m.	38		1 p.m.	50
6 a.m.	34		2 p.m.	52
7 a.m.	34		3 p.m.	52
8 a.m.	34		4 p.m.	51

Normal maximum this date, 45; normal minimum, 30.
Yesterday's high, 63 at 10:15 a.m.; low, 40 at 11:59 p.m.
Weather in other cities—Page 4B.

Official forecast for St. Louis and vicinity: Generally fair tonight; partly cloudy tomorrow, with likelihood of occasional rain; little change in temperature; lowest tomorrow morning near freezing; highest tomorrow afternoon about 45.

Missouri: Fair in east portion, increasing cloudiness in west portion tonight; warmer tonight in southwest portion; increasing cloudiness tomorrow; light rain in west portion in afternoon; lowest tonight from 25 to 30 in north portion, to 30 to 35 in south portion; highest tomorrow from 40 in north portion to 45 in south portion.

Illinois: Fair tonight, colder in north portion; mostly cloudy tomorrow; light rain or snow beginning by afternoon in south and central portions.

Sunset, 4:40; sunrise (tomorrow), 7:04.

Stage of the Mississippi at St. Louis, 1.0 feet, a rise of 1.1; the Missouri at St. Charles, 8.9 feet, a fall of 0.3.

(All weather data, including forecast and temperatures, supplied by U.S. Weather Bureau.)

Churchill Writes Book on Painting, Says He Took It Up to Check Worry

By GLENN WILLIAMS

LONDON, Dec. 6 (AP)—Winston Churchill took up painting as an outlet for worry, he says in a new book to be published tomorrow. The title is "Painting As a Pastime."

Churchill did not begin painting until he was 40, but he has become expert enough to have some of his paintings hung in the Royal Academy's annual exhibition of outstanding new work.

In 1915, when he was relieved of executive duties as head of the Admiralty, he had "long hours of utterly unwonted leisure in which to contemplate the frightful unfolding of the war."

"I had great anxiety and no means of relieving it," he said. "Then it was that the muse of painting came to my rescue . . ."

After a day's experiments with a child's paint box, he bought a full outfit for oil painting—brushes, tubes of paints, easel, canvas, palette.

The stretch of canvas daunted him. "My hand seemed arrested by a silent veto," he said. But the sky was pale blue, "a starting point open to all."

"So very gingerly I mixed a little blue paint on the palette with a very small brush, and then with infinite precaution made a mark about as big as a bean upon the affronted snow white shield."

This timidity was far from the usual Churchillian attack.

A woman friend, Lady John Lavery, gifted as an artist, drove up about that time and seized a big brush from the affrighted beginner. She proceeded, Churchill recalls, to "splash into the turpentine, wallop into the blue and the white, frantic flourish on the palette — clean no longer — and then several large, fierce strokes and slashes of blue on the absolutely cowering canvas."

"The spell was broken. . . . I seized the largest brush and fell upon my victim with berserk fury. I have never felt any awe of a canvas since. . . . ."

Painting "is great fun" he says. Besides, "painting is a friend who makes no undue demands, excites to no exhausting pursuits, keeps faithful pace even with feeble steps, and holds her canvas as a screen between us and the envious eyes of time or the surly advance of decrepitude."

Winner of Lifetime $5-a-Week Prize Collects $14,560 on It in 56 Years

BOSTON, Dec. 6 (AP) — Fifty-six years ago Lewis M. Woodbridge, then 29 years old, won a Boston Globe election contest — and collected a prize of $5 a week until his death recently.

The Globe paid Woodbridge a total of $14,560 from Christmas of 1892 until he died in Bath, N. H., two weeks ago.

Five dollars was a lot in 1892. That was when New England textile mill workers were paid $3.40 a week for as much as 72 hours work a week. Milk sold for 2 cents a quart; eggs were 10 cents a dozen; a good suit of clothes cost $6.50, and shoes were $1.50 a pair.

Woodbridge, who was then employed in Boston as a bookkeeper and cashier, really worked for the prize.

The contest was to guess the New York vote of Benjamin Harrison and Grover Cleveland in the 1892 election. A person could make as many guesses as he wanted — provided each one was filed on an official form provided by the Globe and witnessed by three persons.

Day after day Woodbridge appeared at the Globe office and picked up hundreds of forms.

In all he filed 10,000 guesses—one-twentieth of the total submitted.

The final vote in New York was 609,459 for Harrison and 654,900 for Cleveland. One of Woodbridge's forms missed Harrison's vote by 25 and Cleveland's by 16.

Woodbridge didn't stop entering guessing contests. Among the prizes he won later were a trip to the World's Fair in Chicago and a deed to a plot of land in Bridgewater, Mass.

TRUMAN REPORTS DRIVE ON GREEK REBELS IS BOGGED DESPITE U.S. HELP

Indicates Athens Request for Increased Aid Will Be Rejected — Blame Placed Partly on Greece's Army.

WASHINGTON, Dec. 6 (AP)—President Truman said today the drive to crush Greece's Communist-backed guerrillas has bogged down.

He told Congress the American-advised Greek army itself was partly to blame for failing to make a "determined effort" against the remaining rebels after a series of victories last summer. As a result, Truman said, Greek morale has sagged, and an earlier "encouraging prospect" for eliminating the guerrillas failed to materialize despite the delivery of more than $170,000,000 worth of American arms and supplies.

"A military stalemate has ensued which has prolonged the struggle," the President said in a letter transmitting a new report to Congress on the two-year, $625,000,000 Greek-Turkish aid program.

The Situation in Turkey.

In Turkey, by contrast, the report declared that American aid is showing definite results. It said "significant progress" has been made toward increasing the fire power and efficiency of the Turkish army to enable it to continue to resist Communist presures, and added:

"The Turkish people have taken advantage of their opportunity. Turkey is today working hard to derive maximum benefit from United States supplies and training."

The report covered operations of the two aid programs through the three months ended Sept. 30. Its sober references to the situation in Greece contrasted with Truman's statement in the preceding quarterly report that the Greek aid enterprise was a "conspicuous success."

The latest report estimated some 22,000 guerrillas were still trying to "spread ruin and demoralization in an attempt to prepare the way for ultimate Communist domination of Greece." The number was put at around 15,000 when Congress voted the first aid funds 18 months ago.

Rejection Forecast.

Today's report forecast rejection of an Athens plea for American support of a plan to expand the Greek army. There was no direct reference to the proposal—reported to call for hiking the present authorized strength of 168,500 to possibly 250,000—but the report said:

"So far as number of troops, supplies and equipment are concerned, United States authorities are confident that the Greek army, navy and air forces possess the capability of restoring internal security in Greece in the face of a guerrilla movement of the present proportions."

Of last summer's offensive against the rebels, the report said the army was deprived of final victory "when the bulk of the guerrilla forces which had been defeated in the Grammos mountain operation escaped into Albania."

The report said American aid commitments to the Greek armed forces have reached $239,754,826 with $170,273,499 worth of arms, supplies and services actually rendered.

Princess Margaret's Late Hours Criticized, Called Bad Example

Britons Wonder If Palace Will Order Curfew — 'New Phase' of Friendship With Peer Noted.

LONDON, Dec. 6 (UP)—Britishers wondered today whether Buckingham Palace would clamp a curfew on Princess Margaret Rose following the Sunday Pictorial's criticizing of her late hours.

The tabloid newspaper pointed out that the 18-year-old princess remained up "until very late" four nights last week. Her entertainment schedule included a command film performance, a concert, theater and dancing, and a ball and night clubbing.

"Is she a teen-ager having too many late nights?" the Pictorial asked.

New Friendship Phase.

The newspaper reported "palace circles noted a new phase in the friendship between Margaret and the Marquess of Blandford," who has devoted some of his time in the past to Sharman Douglas, daughter of United States Ambassador to London Lewis Douglas. Miss Douglas now is in the United States.

The Pictorial said the princess and the marquess attended a ball Friday in Bloomsbury and then went to the 400 Club, where they "stayed very late."

The newspaper said court circles regarded the princess as a "little difficult."

"Like other 'babies' of the family she inclines to wilfulness and likes her own way—and usually gets it," the newspaper commented.

Ailing King George and Queen Elizabeth were reported by the newspaper to be concerned by the princess's after-dark entertainment expeditions because "Margaret is not robust and has been described as 'delicate.'"

"Secondly, her party-going may leave a bad impression on the public. Mothers who find it hard to regulate hours their daughters keep do not like to be told that Princess Margaret's parents don't seems to mind,'" the newspaper said.

The newspaper said the Princess "plans her own dates" and that only the police and servants are around when she gets home to Buckingham Palace.

—Associated Press Wirephoto.

PRINCESS MARGARET With an unidentified partner at a benefit ball Friday in Bloomsbury.

ORDER TO VOTE ALABAMA FOR TRUMAN DENIED

Supreme Court Rejects Plea for Writ Against Electoral Ballots for Thurmond.

WASHINGTON, Dec. 6 (AP)—The Supreme Court today refused to order Alabama's presidential electors to cast their ballots for President Truman.

The electors have pledged themselves to vote for Gov. J. Strom Thurmond of South Carolina, the States' Rights candidate for President.

The Supreme Court rejected the requests by Gov. James E. Folsom of Alabama and by three Alabama voters that it issue an injunction prohibiting the electors from voting for any persons except "the duly nominated candidates of the Democratic party" for President and Vice President.

Justice Black, formerly a Senator from Alabama, took no part in consideration of the requests.

Ruling on Military Bases.

In other actions today, the court:

Ruled, by a 5-to-4 margin, that persons hired under United States contracts to work at military bases leased from Great Britain are covered by the federal wage-hour law. For purposes of applying that law, it held, such bases are United States possessions. The ruling means the 40-hour work week and other provisions of the wage-hour law apply to work done at the base.

Upheld the right of owners of private apartment houses to prevent members of religious sects from making uninvited door-to-door calls on tenants. Two cases were involved—both affecting Jehovah's Witnesses.

Overruled for the third time an attack by a labor group on the constitutionality of the portal-to-portal act of 1947.

Ruled, in effect, that an alien cannot be denied American citizenship simply because he believes in "collectivism." The court directed the Los Angeles United States District Court to reconsider the case of Samuel Morris Wixman, former Los Angeles city college professor.

Under British Sovereignty.

In ruling on the case involving work at military bases abroad, Justice Reed carefully pointed out in the majority opinion that the leased areas are "under the sovereignty of Great Britain" and are "not territory of the United States in a political sense."

Justices Murphy, Black, Rutledge and Douglas joined in the majority opinion.

Chief Justice Vinson and Justice Frankfurter and Burton joined a dissenting opinion written by Justice Jackson.

The ruling came in a suit in which 11 policemen and firemen who worked for war contractors at Fort Bell and Kindley Field in Bermuda during the war made back-pay claims.

Singer Albert A. Rosoff Dies.

DETROIT, Dec. 6 (AP)—Albert Abramoff Rosoff, 78 years old, retired Metropolitan Opera baritone, died yesterday of a heart attack at his home here. He came to the United States from Italy 55 years ago.

FARM OUTPUT DEMAND FALLING OFF, SAYS EXPERT

Marketing Administrator Trigg Urges That New Uses Be Found for Excess Crops.

Danger signals indicate that America may be coming to the end of the period of virtually unlimited demand for farm products, Ralph S. Trigg, administrator of the United States Production and Marketing Administration, said here today.

Trigg, who also is president of the Commodity Credit Corp., spoke at the opening session of a four-day meeting of the National Conference of the Production and Marketing Administration. Conference sessions, for which more than 450 delegates are registered, are being held at Hotel Jefferson.

"The steady decline in the relationship between what the farmer pays and the prices he gets should make us stop and think," he said. "Average prices received by farmers were 20 per cent above the parity level in July. But since then the ratio has shown a steady decline until last month it was only 10 per cent above parity.

Steady Decline.

"That in itself is not cause for too much alarm. Maybe some prices were a little out of line. It was not long ago that we used to think we were pretty well off with prices at parity. But this steady decline should make us stop and think. Where will agriculture be if this trend goes too far?"

Discussing the possibility of overproduction, he said every effort would be made to find new uses and market outlets to take the place of those that will be lost when the postwar emergency period runs to an end.

"But even when everything possible is done to increase distribution," he said, "we know that there will still be need for major adjustments in our production pattern. Our methods of getting adjustments—our 'controls,' if we need them—must be streamlined and strengthened."

Price Supports.

Linked closely with possible production and marketing adjustments, he said, will be the question of adequate price supports. Price supports, for example, "must not be so high and inflexible that they tend to encourage overproduction and work against the very adjustments that we need."

"At the same time," he continued, "they must offer a solid floor which will keep farm prices from breaking down to ruinous levels. Our farmers—and the nation as a whole—cannot afford the sort of economic collapse which we remember so bitterly from the twenties and the early thirties."

The problem, therefore, is to find the sound middle ground that will avoid both of these extremes, he said, indicating such was a job for the Department of Agriculture and the Congress to work out with the help of the farmers of the country.

Conservation Problem.

He turned then to the problem of conservation, which he said was a fundamental to the nation's entire farm program. But he warned that when the demand for farm products finally tapers off, "we must be ready to tie together as closely as possible the necessary production adjustments and sound conservation practices."

He said direct Government assistance to farmers was an "absolute essential" if adequate national conservation is to be achieved. Conservation research, high technical standards and education and demonstration also are needed for development of a sound program, but "without financial assistance" the job won't be done.

Stanley Andrews, chief advisor to Gen. Lucius Clay on food problems in the American zone of occupied Germany, said that unless the nations of the world allow Germany to rebuild its industry, so it can trade with them, the United States must continue to feed the Germans.

The western section of Germany now is producing almost as much food as it normally does. But this is only about 50 per cent of what the Germans in this area consume, he said. Normally, much of this difference would be made up from the eastern section, he said, but that is now in the hands of the Russians. "The choice, then," he said, "is between keeping the Germans on the dole or letting them rebuild their industry so they can pay their own way."

Secretary of Agriculture Charles F. Brannan will be the principal speaker at the conference banquet tomorrow at 6 p.m.

WEST TELLS U.N. REDS DIM CHANCE OF BERLIN SOLUTION

Statement Says Establishment of Rump City Government Makes Currency Agreement 'Extremely Difficult.'

PARIS, Dec. 6 (AP) — The United States, Britain and France have notified the United Nations Security Council there is little, if any chance for a solution of the Berlin crisis unless Russia disowns the rump Communist city government it set up and resumes co-operation in a four-power administration.

The Western position was stated in a 2000-word memorandum sent to the committee of neutral experts set up by the Security Council to study the Berlin currency situation. The statement, announced yesterday, was accompanied by a chronological list of 51 incidents in the former German capital since last June, starring with the Soviet blockade. The statement said these acts by Russia had split Berlin into two cities.

The three powers said grave new problems have arisen in Berlin because of Russian interference with the normal working of Berlin's constitution. They said these problems could be set aside even now "if the Soviet authorities were to disown the unconstitutional body created in the Soviet sector Nov. 30, 1948, and in conformity with the constitution permit elections to be held on a city-wide basis."

The memorandum was handed to the committee of experts on Saturday night, before the Berlin election in which the citizens of the western sectors trooped to the polls in unexpectedly great numbers to rebuff Russian and German Communists. Informed sources said it was merely a coincidence that the memorandum was delivered on the eve of the elections.

The Western memorandum charged that Russia in setting up the rump government directly disregarded "the expressed wish of the president of the Security Council that any steps should be avoided which would lead to a complication of the Berlin crisis." It said, "Developments instigated by the Soviet command in Germany have now still further detracted from the unified administration."

The Western powers asserted that this "illegal body" would not be permitted to usurp any functions of the legal city government in the Western sectors. They said the Soviet move "will end all possibility of the legal, unified administration functioning on a city-wide basis."

"This is a development the Western powers have constantly striven to avoid," the memorandum added. "It is obvious that de facto political division of the city makes the establishment of a single currency extremely difficult."

6000 LIVES LOST IN ANOTHER CHINA SHIP EXPLOSION

Boiler Blast Set Off Ammunition on Vessel Evacuating Troops Last Month.

SHANGHAI, Dec. 6 (AP) — A belated report disclosed that possibly 6000 Chinese died in the explosion and sinking of a crowded evacuation ship off southern Manchuria early last month.

That would bring to 9200 the number of Chinese estimated to have lost their lives in this and a similar disaster near Shanghai Friday night involving the overcrowded steamer Kiangya.

The Manchurian sinking would rank as probably the greatest single ship tragedy. Official sources in Nanking made it known only yesterday. They said the boiler burst aboard an unidentified merchant ship evacuating troops of the Government's Fifty-second Army from Yingkow. The explosion set off ammunition; all on board were killed.

The China Merchants' Steam Navigation Co. said today 536 passengers and crew members were known to have been rescued from the Kiangya, which it operated. Nearly 4000 refugees were believed to have been aboard. About 200 bodies have been recovered.

After inspecting the shattered hull, a diver reported the damage to the Kiangya was too great to have been caused by a time bomb or an exploding boiler. There was belief here the 2099-ton ship hit a World War II mine.

Additional casualties were reported in air and land accidents. Twenty-five Chinese, mostly women and children, were killed in the crash of a transport plane on Formosa. The crash occurred Friday, but was not reported until today, when the wreckage was found. The victims were dependents of Chinese army personnel being removed to the island.

In Shanghai, a transport plane crashed at the airport, killing 11 persons. At Wusih, 90 miles west of Shanghai, eight were reported killed when a bus carrying refugees and a train collided.

Belgian Street Car Strike.

BRUSSELS, Dec. 6 (UP)—Seventeen thousand employes of the Government-controlled street car system launched a nation-wide 24-hour strike today. The strike was designed to force the Government to resume wage negotiations which were broken off a month ago.

SUCHOW GARRISON IS ENCIRCLED, REDS SAY

By SEYMOUR TOPPING

NANKING, Dec. 6 (AP)—The Chinese Communist radio reported tonight that Red forces had completed "an air-tight encirclement" of the nationalist former Suchow garrison in the developing battle for Nanking.

The garrison, comprising some 110,000 combat troops in the Sixteenth, Thirteenth and Second Army Groups, abandoned Suchow last Wednesday in an effort to reach the trapped Government Twelfth Army Group in the Suhsien sector, about 45 miles to the south.

If the Communist claim is true, it means that only the Government troops on the new Hwai river defense line enjoy freedom of movement in the region. The line was set up recently 100 miles northeast of Nanking, but is manned by relatively inferior troops.

Government military quarters earlier said the former Suchow garrison had veered west of the Suchow-Pukow railroad and was again marching south, with Red columns shifting to the west to try to stem the movement. Communist Gen. Chen Yi was said to have massed 125,000 troops across the path of the Suchow forces.

SUPREME COURT WILL REVIEW WAR CRIME CONVICTIONS

Continued From Page One.

court, equal (4-4), if I do not participate, puts the United States before the world, and particularly before Oriental peoples, in this awkward position: Having major responsibility for the capture of these Japanese prisoners, it also has responsibility for their fate. If their plea ends in stalemate in this court, the authorities have no course but to execute sentences which half of this court tells the world are on so doubtful a legal foundation that they favor some kind of provisional relief and fuller review. The fact that such a number of men so placed in the United States are of that opinion would for all time be capitalized in the Orient, if not elsewhere, to impeach the good faith and to discredit the justice of this country, and to comfort its critics and enemies.

"The other possible course is to assert tentatively a jurisdiction in this court to stay and order hearings in these proceedings. This is likewise bound to embarrass the United States because on American initiative, under direction of the President, as commander in chief, this country invited our Pacific allies, on foreign soil, to cooperate in conducting a grand inquest into the alleged crimes, including the war guilt, of these defendants."

Jackson said that whatever the real legal nature of the Tokyo war trials, "it bears the outward appearance of an international enterprise undertaken on our part under the war powers and control of foreign affairs vested in the Executive.

"For this court now to call up these cases for judicial review under exclusively American law," Jackson went on, "can only be regarded as a warning to our associates in the trials that no commitment of the President or of the military authorities, even in matters such as these, has finality or validity under our form of government until it has the approval of this court.

"And since the court's approval or disapproval cannot be known until after the event—usually long after—it would substantially handicap our country in asking other nations to rely upon the word or act of the President in affairs which only he is competent to conduct."

Jackson explained that he had had no part in the decision to hold war crimes trials in the Orient or as to the manner in which they would be conducted. He said that, nevertheless, that if it was a matter of his personal preference, he would not sit in the Japanese case.

"But," he added, "the issues here are truly great ones. Their decision will establish or deny that this court has power to review the exercise of military power abroad and the President's conduct of external affairs of our Government. The answer will influence our nation's reputation for continuity of policy for a long time to come.

"For these reasons I decided at last Saturday's conference (of all the judges) to break the tie in the Japanese cases."

"Less Than Justice."

Jackson said that if he had voted against hearing the applications of the Japanese, two of them would be executed and their friends "will forever point to the dissents of four members of the court to support their accusation that the United States gave them less than justice."

"This stain," Jackson added, whether deserved or not, would be impressed upon the record of the United States in Oriental memory for all time to come. If, however, I vote with those who would grant temporary relief, it may be that fuller argument and hearing will convert one or more of the Justices on one side or the other from the views that have equally divided them in the German cases."

Jackson stated that to let the Japanese be executed against the dissent of four justices who favored hearing their cases "will be irreparably injurious even if they are wrong, and if their minds are open, as it is understood, to further persuasion, I would not want to be responsible for eliminating even a faint chance of such dissents."

Jackson said allies of this country "are more likely to understand and to forgive any assertion of excess jurisdiction against this background than our enemies would be to understand or condone any excess of scruple about jurisdiction to grant them a hearing."

Jackson said he intended to sit in the case and expressed hope that he would not have to participate in the final decision unless a deadlock "or some other unforeseen contingency makes it then appear to me a duty to do so."

Hanging of 5 of Top Japs Reported as Voted by Only 6-5.

TOKYO, Dec. 6 (AP) — The death penalty for five of the seven Japanese war lords sentenced to be hanged was approved by a six-to-five vote of the International Military Tribunal, reliable sources said today.

The five were former Premier Koki Hirota and Gens. Kenji Doihara, Seishiro Itagaki, Iwane Matsui and Akira Muto.

War Premier Hideki Tojo and Gen. Heitaro Kimura, once Tojo's vice minister, were given the death penalty by votes of seven to four, the informants said.

The sources said Sir. William Webb, president of the 11-member war crimes tribunal, and Maj. Gen. I. M. Zaryanov of Russia refused to vote for death on the ground that their own courts do not inflict such a penalty.

Others said to have joined in voting against execution in five cases were Justices R. B. Pal of India, Victor A. Roling of The Netherlands and Henri Bernard of France.

All the judges except Pal signed the majority judgment.

ECONOMIST SAYS INDUSTRY PROFITS ARE OVERSTATED

Continued From Page One.

relationship between increased defense spending and profits earned by their organizations."

He said if the revenue necessary "to the winning of the peace" is not forthcoming from taxes, the Government again would have to return to deficit financing. He predicted that before the hearings close, some business spokesman would propose that "industry should bear a larger share of the burden of financing defense and foreign assistance programs."

Flanders said the subcommittee's task was to study suggestions for a "more general distribution of the large current returns to business."

Wages and Prices.

Slichter said prices would continue to rise as long as labor keeps making demands for more wages.

"If unions make as stiff wage demands as they have been making during the last three years," he said, industry's production would have to go up "four times as fast as it has risen in the past to avoid a steady rise in prices."

O'Mahoney cited the 1929 financial crash as argument for boosting taxes on business profits.

Corporation earnings now are piling up at about the same rate as in 1929, although the companies are bigger. So the earnings are greater than ever before, O'Mahoney said.

"The conclusion we are asked to draw from this is that these profits should not be taxed," the Senator told a reporter. "My conclusion is, on the contrary, that if the corporate profits of 1929 had been adequately taxed, this Government would have been in a much better fiscal condition than it was to meet the depression."

O'Mahoney is a supporter of President Truman's twice-rejected plea to reimpose a modified form of the wartime excess profits tax to boost Government revenue and try to curb inflation. Flanders is opposed to reviving the porfits tax method.

O'Mahoney said earnings of the 100 largest corporations are nearly double the incomes of the same business units in 1945.

He proposes that "little business" or small independent corporations be given special exemptions under any profits tax plan. This might be to exempt the first $50,000 or $100,000 of profits.

67 Below in the Yukon.

EDMONTON, Alta., Dec. 6 (AP)—Snag, Yukon Territory, set a record today as the coldest spot on the continent this year. The mercury dropped to 67 degrees below zero.

STUDEBAKER SERVICE
CARS TRUCKS PARTS
VISIT OUR FRIENDLY SHOP
SEE OUR TRAINED MECHANICS WORK
ALL REPAIR ORDERS ITEMIZED
VISIT OUR NEW LARGE PARTS DEPT.
48TH YEAR IN BUSINESS
MERRY MOTOR CO.
5800 Delmar at Goodfellow FO. 4320

Downs MEN'S SHOP
514 N. GRAND Opp. Fox Theater
ALL-FUR FELT HATS $5
• Bound Edges • Welts
• All Colors • Lined

MODERN STEEL DESKS
Flat Top—Typewriter
Salesmen's—Table
Matching Accessories
FEDERAL OFFICE EQUIPMENT 1120 PINE ST. CH. 6466

Santa knows what's best—
Mavrakos Candies

SANTA CLAUS
on TELEVISION
SANTA CLAUS will be on Television over KSD-TV each evening, Monday through Friday, until Christmas.
Tonight at 7:20
KSD-TV
(Channel No. 5)

TUNE IN: NATION'S TOP DISC JOCKEYS KWK—NIGHTLY AT 10:30
Griesedieck Bros. Brewery Co., St. Louis 4, Mo.

UP to 20 WEEKS to PAY
for this exquisite set Genuine diamond of unusual brilliance
NO EXTRA CHARGE for CREDIT!

HOWARDS

CUSHION PRESS
Introducing..
"Cushion Press" is kind to your clothes!
✓ SEAMS ARE SOFTLY PRESSED
✓ FABRICS ARE GENTLY TREATED
✓ BUTTONS ARE UNHARMED
with "Controlled Pressure"
...which means FILTERED AIR CLEANING at its finest!
3-DAY CLEANING SERVICE
MAN'S SUIT or O'COAT
WOMAN'S PLAIN 1-PIECE DRESS or COAT
79¢ EACH
1-DAY CLEANING SERVICE AT SLIGHT EXTRA CHARGE
5-DAY SERVICE
FAMILY-FINISH LAUNDRY
Everything Ironed
50 per cent flat work required
Shirts 8c each extra.
15 LBS. $2.30
3-DAY LAUNDRY SERVICE AT SLIGHT EXTRA CHARGE
SEE IT IN OUR STORES
An Actual Sample of
Howards Cushion-Press

55 STORES IN GREATER ST. LOUIS
NORTH
2928 Union
4137 N. Newstead
2416 N. 14th
4108 W. Florissant
2004 E. Grand
5756 W. Florissant
3538 N. Newstead
1304 N. Kingshi'way
1510 Marcus
SOUTH
1658 S. Jefferson
7517 S. Broadway
3217 Ivanhoe
2316 S. Grand
4101 Shenandoah
2811 Cherokee
2011 S. 39th
3715 S. Kingshi'way
3152 Park
5523 S. Grand
4210 Virginia Ave.
WEST
33 N. Sarah
382 N. Boyle
715 Academy
508 N. Taylor
5627 Delmar
949 Goodfellow
5617 Pershing
1205 Hodiamont
4372 Lindell
1131 Union
4174 Manchester
5553 Page Ave.
4582 Lucinda
4066 Finney Ave.
BADEN, 8332 Halls Ferry Rd.
BRENTWOOD, 2313 Brentwood Bl.
CLAYTON, 10 N. Meramec; 7020 Clayton Rd.
FERGUSON, 124 South Florissant Rd.
JENNINGS, 6820 West Florissant
KIRKWOOD, 205 N. Kirkwood Rd.
MAPLEWOOD, 2712 Sutton; 6901 Manchester
OVERLAND, 2509 Woodson Rd.
PINE LAWN, 6248 Natural Bridge
WEBSTER GROVES, 123 W. Lockwood; 636 E. Big Bend Rd.
UNIVERSITY CITY, 6631 Delmar
WELLSTON, 6215 Easton
MIDTOWN, 3573 Lindell; 2348 Olive; 520 N. Vandeventer; 2608 Franklin
DOWNTOWN, Sixth and Pine
MAIN OFFICE, 2515 N. Grand Bl.
HOWARDS DRY CLEANING LAUNDRY
STORES THROUGHOUT GREATER ST. LOUIS

40-MILE-AN-HOUR GALE DAMAGES BUILDINGS, TREES AND WINDOWS

Gusts of 60-Mile Velocity Hit Area — Temperature Lowered From 63 Degrees to 40—Pergola Wrecked.

The St. Louis area was buffeted by winds yesterday that reached a steady velocity of 40 to 45 miles an hour with gusts up to 60 miles an hour and caused extensive damage throughout the area.

The gale, part of a storm that swept across the Middle West yesterday from the Rocky Mountains, lowered the temperature here from a high of 63 at 10:15 a.m. to 40 at 7 p.m. where it remained for five hours before descending to the morning low of 34 at 7 o'clock. St. Louis was the warmest spot in the state this morning, the coldest being Tarkio with a reading of 21.

Heaviest damage was to plate glass windows, police reporting about 15 shattered by the force of the wind. Trees were uprooted in various parts of the city and streets and yards were littered with branches and limbs.

George H. Pring, superintendent of Shaw's Garden, reported the wind blew down the entire north section of the Italian pergola immediately west of the main greenhouse. "The large supporting columns were felled like ten-pins," he said. Several trees were toppled and the grounds were strewn with brush but the pergola was the heaviest damage suffered by the garden, he said.

Roof Blown Off.

A portion of a 3-story brick building at 1500 Chestnut street was unroofed by the wind. Firemen removed the debris from the street and sidewalk and threw up a rope barricade as a safety measure. A 60-foot section of cornice was ripped from the 5-story Meyer Brothers Drug Co. building at 201 South Fourth street and a sign from a parking lot office at 1626 Chestnut was blown through the roof of an automobile parked nearby.

At Twenty-third and O'Fallon streets, a 50-foot pole carrying fire alarm wires was snapped off at the base, throwing about 60 boxes out of commission. More than 27 burglar alarms were set off by the wind and police headquarters received more than 200 calls to report trees, limbs and wires down. Despite these reports, both the Union Electric Co. of Missouri and the Southwestern Bell Telephone Co. said damage to their lines was negligible and interruptions of service brief.

Snow Falls in State.

The rain mixed with snow that had been predicted by Meteorologist Harry F. Wahlgren for yesterday afternoon and last night failed to materialize. "The low pressure area came in faster than we had anticipated and, in an unusual movement, swept out almost due north," he explained. Some snow fell in the northwest and north central portions of the state and snow was reported in Wisconsin, Minnesota, Michigan and the Dakotas. The storm was centered today north of Michigan.

Clear skies today and tonight will become partly cloudy tomorrow and there is some likelihood of rain, he predicted today. The low temperature in the morning is expected to be about freezing, and the high tomorrow will be about 45. Tomorrow, Wahlgren recalled, is the anniversary of the earliest date on which below-zero temperatures were recorded here —Dec. 7, 1882, when the mercury fell to 6 below.

St. Louis county escaped heavy damage, but the Kirkwood Christmas tree at Argonne drive and Kirkwood road was blown over, damaging lights and ornaments. It was righted shortly afterwards and the decorations restored.

St. Louis police reported plate-glass windows shattered at 1100 Pine street, 120 North Tenth street, 1627 Pine, 916 South Fourth street, 1804 Franklin avenue, 1308 Biddle street, 2525 Natural Bridge avenue, 4233 Olive street, 420 North Skinker boulevard, 4924 Maryland avenue, 5709 Easton avenue, 5015 Delmar boulevard, 5742 Minerva avenue, 4296 Washington boulevard and 462 North Boyle avenue. Some 100 street lights were shattered.

Places listed by police where trees or large limbs were reported down included Nineteenth street and De Soto avenue, 2150 College avenue, 3810 North Twenty-first street, Adelaide avenue and Grant street, 1450 Gregg avenue, 1119 Forest avenue, 6110 Berthold avenue, 1130 Lawn avenue, 5135 Daggett avenue, 5601 Reber place, 5340 Lansdowne avenue, 2717 Watson road, 4219 Wyoming street and the 600 block of South Kingshighway. At the last point an automobile parked in the street was pinned by the fallen tree.

CHILD SCALDED IN HOME

Mnchael Schandler, 2½-year-old son of Mr. and Mrs. August Schandler, was seriously burned on the arms and legs by hot water today at his home, 1534 North Nineteenth street.

Mrs. Schandler told police a pan of water boiling on the stove overturned and the child, who started to run, fell into the water when it stilled on the floor. The boy was taken to City Hospital.

ST. LOUIS POST-DISPATCH
Founded by JOSEPH PULITZER, Dec. 12, 1878
Telephone MAin 1111—Address 1111 OLIVE ST. (1)
Published Daily by The Pulitzer Publishing Co. Entered as second-class matter, July 17, 1879, at the post office at St. Louis (1), Mo., under the act of March 3, 1879.
MEMBER OF THE ASSOCIATED PRESS and AUDIT BUREAU OF CIRCULATIONS
The Associated Press is entitled exclusively to the use for republication of all the local news printed in this newspaper, as well as all Associated Press news dispatches.
SUBSCRIPTION RATES:
By carrier in Greater St. Louis: Daily $1.25 a month; Sunday 15c a copy.
By Mail (Payable in Advance).
MISSOURI, ILLINOIS and ARKANSAS (Applicable only where local dealer service is not available.)
Daily and Sunday, one year — — — $17.00
Daily, without Sunday, one year → ← 9.50
Sunday only, one year — — — — 7.50
ALL OTHER STATES, MEXICO, SOUTH AMERICA AND PAN AMERICAN COUNTRIES
Daily and Sunday, one year — — — $32.50
Daily, without Sunday, one year — — 18.00
Sunday only, one year — — — — 7.50
Remit either by postal order, express money order or St. Louis exchange.

Wind Damage at Shaw's Garden

—By a Post-Dispatch Staff Photographer.

Results of yesterday's high winds on the Italian pergola in rear of the main greenhouse at Shaw's Garden. This was principal damage done at the garden.

'WALKING LIQUOR STORE' RAIDED IN STREET; FINED $25

'Evidence' Almost Gone When Police Get to Man Who Got Wine.

A "walking liquor store," arrested yesterday, was fined $25 today by Police Judge Joseph B. Catanzaro for selling liquor without a license.

When Wesley Jackson was arrested in the 900 block of Market street, the officers found four pints of wine in a paper sack he was carrying, three more bottles in a trouser pocket and another bottle in another pocket.

Special Officers John Weingart and Robert Matteson became suspicious when they saw Jackson hand a bottle of wine to Joseph Kargol, 1449 Cass avenue and observed Kargol give money in return.

When the officers got back to Kargol after arresting Jackson, the bottle of "evidence" was almost empty. Kargol said he had needed "a quick drink." Jackson testified he gave Kargol the bottle in payment of a debt and was taking the rest to a party some friends were giving in South St. Louis. He said he lived in the 600 block of Walnut street.

POLLARD CHILD-KILLING CASE TO GRAND JURY TOMORROW

The state's evidence against William N. Pollard, admitted killer of 21-month-old Joseph Edward Nichols, will be presented to the circuit court grand jury tomorrow afternoon, Assistant Circuit Attorney William J. Geekie announced today.

Pollard has been held on a temporary first-degree murder warrant issued shortly after his arrest. He has admitted beating the child to death in a room at the American Hotel Nov. 16 and leaving the body in a dresser drawer.

His preliminary hearing on the temporary warrant is scheduled for Wednesday in the Court of Criminal Correction, but this charge will be dismissed in the event an indictment is returned by the grand jury.

APPEAL FOR WORKERS TO JOIN MARCH OF DIMES CAMPAIGN

Many new workers are needed to enlarge the ranks of the volunteer March of Dimes army which will conduct the annual infantile paralysis fund campaign in this state from Jan. 14 to Jan. 31, Laurence E. Mallinckrodt, state chairman of the 1949 March of Dimes, announced today.

This year 25 counties in the state have already drawn $89,270 in advances from the Emergency Epidemic Aid Fund of the National Foundation for Infantile Paralysis, Mallinckrodt said.

Half of the funds raised each year in the fight on polio remain in the treasuries of county chapters and the other half goes to the support of the National Foundation's program of research, education and epidemic aid.

LUTHER ELY SMITH TO GET AUDUBON SOCIETY CITATION

The annual conservation citation by the St. Louis Audubon Society will be presented to Luther Ely Smith, an attorney, at a program in his honor at 8:15 p.m. tomorrow at the Third Baptist Church, Grand boulevard and Washington avenue.

Smith's long interest in the conservation of natural resources and his efforts to stimulate interest in the out-of-doors were the basis of the award, it was announced. He will receive a silver cup.

The program will include the showing of a motion picture film on wildfowl and other birds by George H. Olian of Toledo, O.

5000 Crippled, Orphaned Children Visit Santa, Toyland at Store

Clowns, Shows, Miniature Circus Among Attractions at Famous-Barr — Entertainers Sent to Bedridden, Blind.

(Pictures in Everyday Magazine.)

A group of about 5000 crippled and orphaned children were entertained yesterday at Famous-Barr Co.'s ninth annual Christmas party at its downtown store. Other children, bedridden or blind, were visited at six institutions by teams of troupers led by Santa Claus.

More than 700 of the store's employes volunteered to shepherd the boys and girls past the attractions arranged for them. These included a visit to Dunn Bros.' Miniature Circus, a detailed model of a real circus, housed in a special room on the store's ninth floor.

Then the flock moved down a floor to the wonders of Toyland itself. As a further attraction, in the unlikely event the toys were not enough, Santa's clowns and other entertainers were on hand and provided continuous shows from three stages set out in Toyland. All the while the store's loud speakers played Christmas carols.

Uncle Otto of Cole Bros.' Circus headed the clowns. Individual performances were put on by magicians, dancers, a ventriloquist, Dobson and his animals, a foot balancing act, two accordionists and a roller skate and tap act.

Tour of Toyland.

Between shows, the children, some on crutches, some wearing braces or riding in wheelchairs, browsed through Toyland, which was completely manned for the day. They arrived and departed throughout the day in special busses from 31 institutions in St. Louis and St. Louis county.

Each child had an opportunity for a chat with Santa Claus, who received petitions with a nod of his head. Only once did he appear stumped. He thought for a moment, then murmured, "I shall see," to a freckle-faced red-head, who, pointing forlornly to a gaping space where two front teeth were missing, had requested replacements.

As the boys and girls completed their tour, they received a Santa Claus coloring book, a surprise package containing a toy or a game, and a candy-filled Christmas stocking.

Visits to Hospital Wards.

Meantime, Santa and two teams of entertainers toured wards and rooms at six other institutions which the children there were unable to leave. These included City Hospital, Shriners Hospital for Crippled Children, Neighborhood Association, Missouri School for the Blind, St. Anthony's Hospital and Ranken-Jordan Home for Cripples.

At the institutions, while Santa distributed gifts, his clowns visited for a moment with each child. Halls and corridors resounded with laughter and high-pitched voices joined for a chorus or two of "Jingle Bells" or "Silent Night."

More than 100 children were on hand when Santa and his troup dropped in at Missouri School for the Blind. Some of the boys and girls are totally blind and others can distinguish little more than the difference between darkness and light, but they all felt Santa's presence. They ran sensitive fingers over his fine white beard, his coat with its jingling bells and his soft rubber boots.

Overhead, etched in imposing letters high on the wall, was the school's motto. St. Nick, his clowns and accordionist read it as they led the children in Christmas carols. It said: "It is the soul that sees."

POLICE ANSWERING LOST-PURSE CALL MAKE LIQUOR RAID

Forget Complaint by Woman in Excitement of Discovery in Lodge Hall.

Police, called to the Greater St. Louis (Negro) Elks Lodge at 3514 Franklin avenue early yesterday by a woman who said she lost her purse, reported they found more than 100 persons drinking beer and whisky after the legal deadline.

About 25 patrons made a quick getaway, but police hauled 73 men and women, including five white youths, to the Lucas Avenue station in five patrol wagons.

After being questioned, all were released except James Mullins, Negro, 4281W St. Ferdinand avenue, who said he was "chairman of the house committee." Mullins was booked suspected of having no state or city liquor license, selling liquor to minors and selling after the legal closing hour.

In the excitement of the raid, police forget all about the woman who lost the purse. When it was all over, they couldn't find her.

CONFECTIONERY OWNER, 68, KNOCKED DOWN, ROBBED OF $20

Arnold Barnes, 68 years old, was knocked down in his confectionery at 1322 South Ewing avenue yesterday by a robber who took $20 from the cash register.

Barnes told police the man held his hand in his pocket as though he had a pistol. When the robber went behind the counter, the proprietor grappled with him, but was struck with a stick. Barnes fired two shots from a revolver as the man fled north in Ewing.

MAN DIES, APPARENTLY HAD HEART ATTACK WHEN DRIVING

Arthur Krauss, 66 years old, a tinner, 4148 Rosalie avenue, died, apparently of a heart attack, when he was driving a truck yesterday afternoon in the 4100 block of Fair avenue.

The machine ran upon the sidewalk and struck a fence at 4164 Fair. Relatives said Krauss had been under treatment for heart disease.

$3,522,570 CITY DEFICIT BY APRIL IS ESTIMATED

Research Institute Figure Based on Continuance of Present Wages and Revenues.

A deficit of $3,522,570 in city funds, at the end of the present fiscal year next April, is the estimate of the Governmental Research Institute in a report sent today to the city Civil Service Commission. Victor D. Brannon, director of the Institute, privately financed fact-finding body, said that the figure given would represent the probable deficit if the present sources of revenue continue, if the present tax rate produces its normal yield of revenue and if the salary scale of the present city payroll is unchanged.

If the present 5 per cent tax on amusement admissions were to be eliminated and the cigarette tax reduced from 3 to 2 cents a package effective Dec. 15, as proposed in bills introduced by Alderman Herman Novack, the Institute estimated that the loss in revenue up to the end of the fiscal year would be $342,000, and that the deficit would accordingly be increased to $3,864,570.

The Civil Service Commission last Thursday asked the Institute to make inquiry into the city's financial condition, and to determine whether the proposed increased pay scale for city employes, averaging increases of $20 per employe, would be advisable. Director Brannon, in his report to the Commission, presented figures, making no recommendation as to what the city officials should do. The proposed payroll increases, according to a previous estimate, would amount to $1,796,000 for the rest of the fiscal year.

Basis of Calculation.

In arriving at his estimate of the deficit next April, Brannon used these basic figures:

Total appropriations and charges for 1948-49, including supplimentary appropriations, $37,184,619.

Probable reversions of unexpended sums at end of year, to be subtracted from foregoing, $1,250,000; this leaves expenditures of $35,934,619.

Receipts from all sources for the year, $33,369,000.

Subtracting receipts from expenditures, the operating deficit for the fiscal year is $2,565,619. To this must be added the deficit at the beginning of the fiscal year last April, which was $1,470,160, making gross deficit, $4,035,779.

However, Comptroller Louis Nolte has stated that the city can add to its revenues the funds set aside for smokeless fuel purchase and for veterans' emergency housing, but not used; these amuont to $513,208. Subtracting this sum from the previous figure, there is left $3,522,570, which Brannon sets forth as the probable net deficit if no changes are made in the city payroll, if the city earnings tax gives its expected yield and if the present amusement and cigarette taxes continue. As previously stated, he estimates that repeal of the admissions tax and reduction of the cigarette tax would increase the deficit to $3,864,570.

1949-1950 Status Figured.

Brannon also figured the city's financial status in the next fiscal year, 1949-50, and estimated that expenditures would be $38,650,000 and receipts $38,369,000, leaving a deficit of $281,000 to be added to the previous deficit, and making a total deficit, in April 1950, of $3,804,000.

If the reductions proposed in the Novack bills were made, the estimated deficit would be about $5,000,000.

He Disavows Her Bills

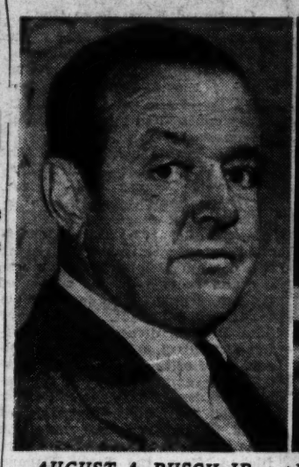

AUGUST A. BUSCH JR.

MRS. AUGUST A. BUSCH JR.

CHARGES PINE LAWN POLICE BEAT HIM

Student Says He Was Hit on Head After Arrest at Bowling Alley.

Gordon Casey, a chiropractic student, today accused Pine Lawn police of beating him after they arrested him Friday morning outside a bowling alley within the city limits.

Casey was taken to St. Louis County Hospital where 15 stitches were taken in his head. His attorney, Robert D. Evans, said he would confer with city and county authorities today and would press charges against Assistant Police Chief William Cass and Patrolman Theodore Marre of Pine Lawn, who made the arrest.

Evans said Casey had gone to the Regina Bowling Lanes at 6000 Natural Bridge avenue, to see his brother who is employed there. Casey had been drinking, he said, and fell to the floor after he entered the building.

Attendants called St. Louis police but before they arrived Cass and Marre arrested Casey as he was being walked back and forth in front of the bowling alley. When Casey resisted arrest, Cass said, he was handcuffed and placed in a squad car.

Evans said Casey told him the officers beat him on the head with a blackjack both before and after he had been put in the machine. The officers said they slapped him and struck his legs with a nightstick when he pushed the front seat with his feet, but both denied striking him on the head.

Casey, who lives at 8115 Winfield drive, Vinita Park, faced charges of common assault and general peace disturbance. He was released on $1000 bond returnable in the court of Magistrate Joseph Garrett in Jennings, Dec. 15.

Italian Plane Crash Kills Five.

MILAN, Italy, Dec. 6 (AP)—A plane of the Italian Airlines, en route to Brussels, crashed and burned at Forlania airport near here today just after taking off, killing the crew of four Italians and one German passenger.

A.A. BUSCH JR. NOTICE ON WIFE'S ACCOUNTS

He Writes Business Firms He No Longer Will Pay Her Bills.

August A. Busch Jr., president of Anheuser-Busch Inc., has sent letters to a number of business concerns, advising them that he will not be liable for accounts contracted by Mrs. Busch on behalf of herself or their two children. Mrs. Busch and the children live at 5577 Lindell boulevard; the husband has for some time resided at Grant's Farm in St. Louis county.

"You are hereby notified," the letter reads, "that, having furnished my wife, Mrs. August A. Busch Jr., with adequate funds to maintain her household, I will no longer be liable to you or any other person whosoever for any accounts contracted by Mrs. Busch for any purpose whatsoever, or for any accounts contracted by her on behalf of our two children, Elizabeth and August, or for any accounts contracted by my two children, Elizabeth and August."

Busch referred an inquiry by a Post-Dispatch reporter to his attorney, Ethan A. H. Shepley. The latter said, in reply to a question, that no court proceedings were pending or in contemplation.

Mrs. Busch's attorney, Sam A. Mitchell, said that, while Mr. and Mrs. Busch are and have been living apart, no legal action is now planned.

Busch, then a widower with two daughters, and Mrs. Elizabeth Overton Dozier, a divorcee with three children, were married in New York Sept. 22, 1933. He then was 34 years old, and she was 38. She had been divorced at Clayton two weeks before from Lewis D. Dozier Jr.

WRINGER ROLLS
FOR ALL MAKES! We Deliver FO. 2200
CITY REFRIGERATION SERVICE CO.
4739 McPherson St. Louis 8, Mo.

CAMPAIGN TO FIND SUFFERERS FROM DIABETES OPENS

Free Tests for Disease Available All This Week to Residents of City and County.

A campaign to find residents of St. Louis and St. Louis county who are suffering from diabetes without knowing it began today and will continue through Saturday.

Dr. J. Earl Smith, city health commissioner, indorsed the drive, and urged all St. Louisans to take advantage of the opportunity to have free tests made to determine whether they have sugar in their urine.

"The importance of diabetes as a major public health problem is increasing constantly," Dr. Smith said. "Because more of our people live longer now, the number of diabetic persons in the community continues to rise. As a cause of death, the disease has advanced from twenty-fifth place in 1900 to ninth place in 1940.

"Although anyone may have diabetes, the disease is most frequently encountered in persons over 40. It is particularly common in women who are overweight.

"Practically all diabetics can live a long and useful life, but the disease should be discovered early, and persons who discover that they have diabetes should see a physician immediately. Treatment is usually relatively simple, and many diabetics can be restored to good health simply by regulating their diet."

Drug stores are co-operating in the campaign. To have a free urinalysis made, it is necessary to obtain a specimen bottle at a drug store. When the bottle is returned, it will be sent to the St. Louis Medical Society, where the tests for sugar will be made.

Persons participating will be notified whether the tests were positive or negative. A person notified that sugar was found should consult a physician immediately so that a definite determination of presence or absence of diabetes can be made.

MAN ARRESTED IN HOLDUP ADMITS ANOTHER ROBBERY

Talmadge W. Hammonds, one of three Negroes arrested Saturday shortly after a holdup in a market at 4700 Bircher boulevard, has admitted robbing Fred W. Worstell of $135 in his grocery at 3513 Marcus avenue Thursday, police announced.

Worstell was locked in the icebox of his store during the robbery. He identified Hammonds yesterday as one of the two men who held him up.

Big Trade-in Allowance on Your Old Radio
We carry a complete line of nationally advertised radios. Emerson, Philco, Westinghouse, Zenith, Admiral, General Electric Motorola.
SITE-PANNELL
3858 Market at Vandeventer

HIGHEST FOR DEPOSITS
2½% ON SAVINGS
OVER $5000
• No Limit on amount
• No Change in Rate on First $5000
PINE LAWN BANK
6149 NATURAL BRIDGE
Member Federal Deposit Insurance Corp.

Sherman
NYLON SHIRTS
NEED NO IRONING
$8.95
Wash it!
Hang it up to dry!
Wear it in sixty minutes!

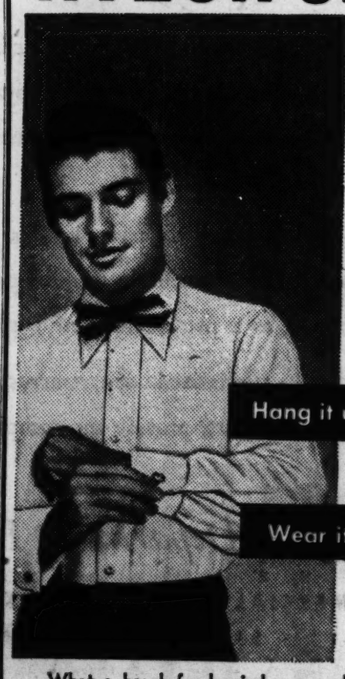

What a break for hurried men and harried housewives! Simply wash this handsome shirt anyway you like . . . hang it up to dry . . . press it or not, as you please (looks neat either way) . . . and wear it—in one hour! And what a shirt! Sherman-tailored of gleaming, porous, 100% DuPont Nylon . . . with rich jacquarding for added luxury. It's smart, convenient, a wonderful buy! White, Bamboo and Gray.
OPEN TONIGHT 'TIL 9 P. M.
WERNER-HILTON
The Style Corner • EIGHTH & WASHINGTON
Mail and phone orders given special attention—Phone CE. 3636

STRAW IN THE WIND...

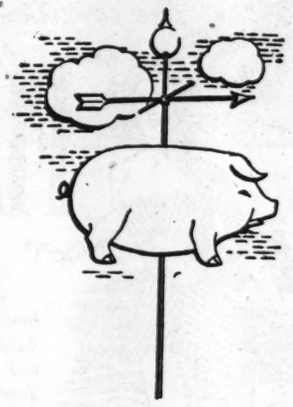

Pigs Are Easy...
JOIN OUR NEW Christmas Savings Plan for 1949
Start Now!
Last July little piggies going to market fetched a cool $31.00 per hundredweight. Last week that figure was down to $23.
It's a straw in the wind. Cheaper bacon may be the sign pointing to lower prices all along the line.
It's also the signal for you to redouble your efforts at saving today's low-powered dollars.
It may not be long now until you are rewarded with extra purchasing power for all those dollars you've saved.
If you save at this bank, you get a double reward. You earn 1½% interest, too.
Industrial Bank of St. Louis
NINTH AND WASHINGTON (1) ★ ★ MEMBER FEDERAL DEPOSIT INSURANCE CORPORATION

Abraham Lincoln Inducted.
OLEAN, N.Y., Dec. 6 (UP) — Abraham Lincoln, 24 years old, was inducted into the armed forces today by the Cattaraugus County Draft Board. He was appointed leader of the group which proceeded to Jamestown, N.Y., for physical examination.

IT'S QUICKER
EASIER, SAFER
CLEANER!
with a
HOTPOINT Automatic
ELECTRIC DISHWASHER
because
Only Hotpoint has all these great exclusive features: Convenient front door opening. No bending or stooping. Loads easier. Extra top for work surface only on Hotpoint. Overhead spray washes food particles from dishes down drain. Only clean fresh 150° water is sprayed on your dishes. Racks glide easily on roller bearings even when loaded. Neither dishes nor racks move during action. Saves broken or damaged dishes. Dishes completely dry in 30 minutes. Cleans itself.
Choose Hotpoint and You Get the Best. Ask the Woman Who Owns One.
W. H. STANLEY
5069 Delmar FO. 0225
Open Every Evening Until Christmas

STOP needless searching for glasses. Try a
SPEC BAND

The ALBERT ALOE CO.
Opticians
805 LOCUST Central 6655
8117 MARYLAND PArkview 8251

ATTENTION EAST SIDERS
and others, convenient to our Downtown Studios, Carleton Building
Tom Harvey Invites You to Enjoy a FREE PRIVATE RHUMBA LESSON
At Our Downtown Studios. Call Mr. Harvey, GA. 5766 for Appointment

SUTTER STUDIOS 308 N. 6th
6616 DELMAR DE. 6072

Hiss Accused By Chambers In Theft of Secret Papers

Continued From Page One.

ful to the nation to make the microfilmed documents public.

Later, Nixon told reporters that none of the 65 documents produced by Chambers in the Baltimore court had gone to Col. Bykov.

Welles gave the advice to Robert E. Stripling, chief investigator for the House Un-American Activities Committee, at a conference late last night.

Meanwhile, two State Department representatives appeared at the committee office this morning and requested that copies of the microfilms be made available to the department. They were Sam Boykin, director of the Office of Control, and Donald Nicholson, chief of the Division of Security. The committee took the request under advisement.

Welles was Under Secretary of State during 1937 and 1938—the time in which the documents were filched from the State Department. He will be "invited" to appear before the committee at hearings which start tomorrow.

Stripling refused to comment on his conference with Welles. But from other sources it was learned that the former diplomat had been "very emphatic" in his advice not to disclose all information contained in the microfilms of the documents. The microfilms were taken from a pumpkin on the Maryland farm of Chambers.

Statement by Rankin.

(The Associated Press reported that Representative Rankin (Dem.), Mississippi, issued a statement quoting a "former high official" as saying that some of the State Department documents "undoubtedly contributed to the Stalin-Hitler pact."

(In addition, said Rankin, the official reported "it is entirely probable that they contributed to the Pearl Harbor attack."

("There is no telling how many American boys lost their lives as a result of this treason, since no one in authority seems to know how long it was carried on," Rankin added.

(He said the documents shown on the microfilms "were stolen from the State Department by somebody on the inside and given an agent of Russia, and probably to the agents of other foreign powers.")

Lovett Likely to Testify.

Under Secretary of State Robert A. Lovett today was named a likely witness at the hearings. Nixon said he would recommend Lovett be "called."

In any event, Nixon said, the committee definitely will subpena former Assistant Secretary of State Francis B. Sayre. In that post, Sayre was the immediate State Department superior of Hiss.

Committee investigators announced Saturday that they know who stole the papers from the State Department and that the thief or thieves will be exposed at the hearings.

Stripling said Welles was consulted in releasing the documents because their disclosure might be detrimental to national security. He said no present State Department official had requested to see them.

"I have discussed his (Welles's) appraisal with the staff," Nixon said. "It is of such a serious nature that I am going to suggest that Mr. Welles be invited to appear as a witness and appraise the documents."

Chambers told committee investigators none of the microfilmed documents received from him had been transmitted to Russia. But on the heels of their discovery, Attorney General Tom C. Clark swiftly ordered a special New York grand jury on espionage to reopen its investigation today.

GRAND JURY HEARS CHAMBERS, HISS

By a Staff Correspondent of the Post-Dispatch.

NEW YORK, Dec. 6 — Alger Hiss, former State Department official, and his accuser, Whittaker Chambers, testified here today before a special United States grand jury investigating the startling disclosures by Chambers that he long has had possession of secret State Department documents. Both men were instructed to return tomorrow morning.

Each had been questioned by grand jurors before adjournment about 1:30 p.m. Chambers was the first to leave. Somberly clad in dark-colored suit and overcoat and black tie, the short, stout witness appeared nervous and emotionally disturbed. In notable contrast, Hiss, dressed in snappy tweeds, was cheerful but uncommunicative.

Chambers, a self-described former member of the Communist underground, has accused Hiss of belonging to the same Communist ring when Hiss was a highly-placed employe in the State Department. Hiss has filed suit against Chambers for slander.

Each man stopped at the press room in turn before departing, to pose for newspaper and newsreel photographers. Chambers, now a senior editor of Time magazine, was glum. Hiss, president of the Carnegie Foundation for International Peace, laughed and joked with the camera men.

Also instructed to reappear tomorrow was Henry Collins, an executive of the Russian-American Institute, who testified briefly today. Collins has been mentioned by Chambers in connection with the latter's confessed underground espionage activities in behalf of the Soviet Union.

Enlarged prints of microfilms made of secret State Department papers, turned over by Chambers to inevstigators, were submitted to the grand jury at the three-hour session. Handwriting on some of the documents has been described as similar to that of Hiss.

Also on hand when the meeting began was William A. Wheeler, an investigator for the House Un-American Activities Committee. Wheeler accompanied Chambers to the latter's Maryland farm, where Chambers extracted microfilms of the secret official papers from their bizarre hiding place—a hollowed pumpkin.

"It looked like a faceless jack-o-lantern," Wheeler told reporters this morning before he reported to the grand jury.

As to why Chambers had not reported his ominous hoard earlier, Wheeler replied: "He's a Quaker. He doesn't want to hurt anybody."

"How about the United States?" Wheeler was asked.

"You'll have to ask him," the investigator said.

Asked how long Chambers had been a Quaker, Wheeler replied only that he had left the Communist party in 1938.

2 BARGES STUCK ON SANDBAR AT FOOT OF FERRY STREET

Two loaded oil barges in a tow en route from Wood River to Chattanooga, Tenn., ran aground on a sandbar in the Mississippi river at the foot of Ferry street before noon and remained fast despite efforts of tugs to remove them today.

Capt. Albert Thompson of the towboat, Mary Jane, out of Paducah, Ky., said low water apparently had caused a sandbar to form near the middle span of the Merchants Bridge. The sandbar was not listed on his instruction log. The channel is now nearer the Missouri shore at this point.

One barge severed its moorings and came to rest crossways of the current. The Federal Barge Lines' towboat Franklin D. Roosevelt assisted for several hours but was unable to free the two vessels. Capt. Thompson said he expected to free them tonight and resume his tow.

Edwin Stanley Thompson Dies.

PHILADELPHIA, Dec. 6 (AP) — Edwin Stanley Thompson, 85 years old, pioneer in the oral method of teaching the deaf, died Saturday. He collaborated with Dr. Alexander Graham Bell. He also was an authority on goats.

ALL THE NEW DRESSES— TODAY, TOMORROW AND EVERY DAY AT
Three Sisters
Seventh and Locust

RCA VICTOR
AM-FM and SHORT WAVE
TELEVISION
Beautiful Cabinet Design
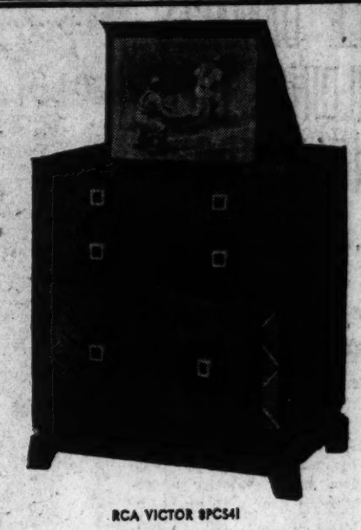
RCA VICTOR 8PC541
Pictures nearly as large as a newspaper page
A picture screen that measures 15 by 20 inches! Bright, clear, steady and visible from any angle . . . locked in tune with sending station by the amazing "Eye Witness Picture Synchronizer . . . FM-AM and Shortwave radio. Sound with a purity, richness and beauty of tone that will hold you enthralled . . . in Television there is nothing that equals RCA Victor. You be the judge! (Picture screen folds into cabinet when not in use).
RCA Victor Television 8PC541 $895 Convenient Terms
Plus Fed. Tax. Installation extra.
CHestnut 6815
OPEN MONDAY EVENINGS
AEOLIAN COMPANY OF MISSOURI
W. P. CHRISLER • PRESIDENT
1004 OLIVE STREET • SAINT LOUIS (1)
Exclusive Steinway and Hammond Organ Representative

Sonnenfeld's
610-618 WASHINGTON AVENUE

Lady-Like Gabardine Raincoat
Wear it for rain or shine . . . this handsome topcoat with young, round collar and its removable belt that gives you a flare-back or a belted silhouette. Wine, green, smokegrey, 10 to 18.
$17.95
Mail orders filled or Call CE. 6660
(First Floor)

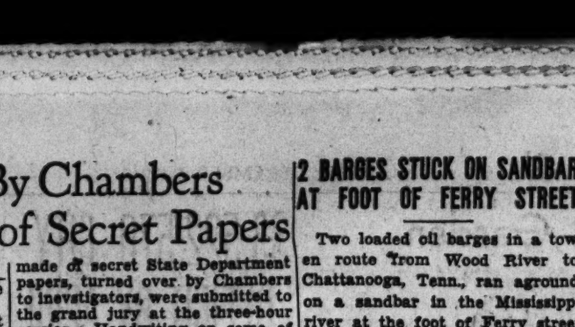
The PEN HOUSE of ST. LOUIS
When you give someone a fountain pen from Lipic's, you give more than a fine pen, you give real writing satisfaction.
EVERSHARP NEW SYMPHONY PEN, $8
Pencils to match. Many colors to choose from. Name engraved FREE. Open Mondays 'til nine.
LIPIC'S
813 LOCUST • CE. 2774

Success in business does not rise out of hopes alone, but out of determination to work and plan
and look ahead—aided by a sympathetic bank. It is no secret that hundreds of BOATMEN'S loyal customers, through the years, have achieved business success in just this way.
BOATMEN'S is proud to have played a vital part in their financial achievements by furnishing sound advice and counsel as a part of *complete* banking service.
BOATMEN'S specialized departments, staffed by experienced bankers, provide the complete range of banking services required by the modern businessman.
If you are a young man determined to forge ahead in business, you can depend on BOATMEN'S friendly officers to be actively interested in your progress. For this century-old bank seeks forward-looking customers—business firms and individuals not content to stand still.
Whatever your financial plans and problems . . . however large or small . . . look to BOATMEN'S for exactly the service you require. Come in soon . . .
A Department For Every Type of Financial Service.
COMMERCIAL CREDIT • CHECKING ACCOUNTS • REAL ESTATE • CONSUMER CREDIT
SAVINGS • INVESTMENT • SAFE DEPOSIT • FOREIGN • TRUST
OVER 100 YEARS OF SERVICE... Boatmen's
NATIONAL BANK
Oldest Bank West of the Mississippi
BROADWAY & OLIVE • ST. LOUIS
2
MEMBER OF FEDERAL DEPOSIT INSURANCE CORPORATION

ILLINOIS CENTRAL
the weather-wise way to FLORIDA

Begin your Florida vacation the moment you leave St. Louis. Enjoy your journey south free from the discomforts and delays of snow and cold. Speed into sunshine aboard one of Illinois Central's fine trains. You'll find finer, frequent, faster service along the smooth, easy-riding Illinois Central route.
EXPANDED Winter Service EFFECTIVE DEC. 14th
THE SUNCHASER
Every third day
OVERNIGHT SERVICE
11:45 am Lv. . St. Louis . Ar. 3:10 pm
11:35 am Ar. Jacksonville Lv. 8:30 pm
7:50 pm Ar. . . Miami . . Lv. 9:45 am
Modern one-night service every third day beginning December 14th from St. Louis. Two sleeping cars direct from St. Louis. Reserved reclining seat coaches from Carbondale. Dining car service.

THE CITY of MIAMI
Every third day
All-coach diesel streamliner. One night service between St. Louis and Miami. Individual reclining reserved seats from Carbondale. Completely air-conditioned. Radio. Stewardess. Tavern Lounge Observation Car. Dining car service. Every third day.
STREAMLINED ECONOMY
9:32 am Lv. St. Louis Ar. 6:40 pm
8:45 am Ar. Jacksonville Lv. 12:10 am
2:45 pm Ar. . Miami . Lv. 9:25 pm

THE SEMINOLE
Daily
10:35 pm Lv. . St. Louis . Ar. 7:15 am
7:20 am Ar. Jacksonville Lv. 9:15 pm
3:10 pm Ar. . Tampa . Lv. 12:01 pm
5:15 pm Ar. . Sarasota . Lv. 9:50 am
3:10 pm Ar. St. Petersburg Lv. 12:01 pm
All year service to all Florida. Daily sleeping car service between St. Louis and Jacksonville. Also connecting sleeping car service to Miami, Tampa, Sarasota, St. Petersburg. Coaches. Diner. Observation car.
For information, write or phone
E. R. Vaughn
General Passenger Agent
111 N. Fourth St., St. Louis 2
Chestnut 9400
ILLINOIS CENTRAL
MAIN LINE OF MID-AMERICA

GET YOUR CHRISTMAS BENDIX AT
BRANDT ELECTRIC CO.
904 Pine CH. 9220
IT WASHES RINSES DAMP DRYS

FOR Home Loans YOU PAY LIKE RENT
CALL LAFAYETTE FEDERAL SAVINGS & LOAN ASSN.
75 Years of Service
815 CHESTNUT ST. • MAin 7813

SURVEY ON ST. LOUIS AREA GROUP INSURANCE

70 Pct. of Employes of Large Firms May Be Covered.

A survey of some employers in the St. Louis area indicates that as many as 70 per cent of employes in large firms here may be covered by group life insurance plans, but no more than 20 per cent probably are included in prepaid medical care plans, it was announced today.

The study was made by the Research Council for Economic Security, Chicago, in co-operation with the St. Louis Chamber of Commerce and Associated Industries of Missouri. A part of President Truman's legislative program for the new Congress is enactment of greatly-extended social security benefits.

Figures announced today were obtained from mail questionnaires sent to 2000 employers. Answers were received from only about 900 firms employing about 176,000 persons, roughly one fourth of the total employed labor in this area.

No attempt was made to weight the returns, and the figures are simply summaries of the replies received. Figures reported may be as much as 25 per cent higher than would be the result if answers from all employers had been obtained, the report said.

About 67 per cent of the 176,000 persons are covered by pre-paid hospitalization plans, it was announced. Other figures included: Compensation for wage losses because of illness, 55 per cent; pension and retirement plans, 35 per cent; and surgical benefits, 39 per cent.

The Research Council, pointing out that its figures may not reflect acurately the total amount of non-Governmental social security coverage here, added:

"The percentages are undoubtedly higher than the actual coverage in the entire employed labor force. This is due largely to the fact that firms with plans in effect and also those firms with high coverage by benefit plans are more prone to return the questionnaires. Large firms are more likely to have plans."

GET YOUR CHRISTMAS BENDIX AT

BIGALTE ELECTRIC CO.
5400 Gravois HU. 5585
IT WASHES RINSES DAMP DRYS

STATE MAILING 450,000 TAX FORMS ON 1948 INCOME

'Long' and 'Short' Returns, Detailed Instruction Sheet Being Sent.

By the Jefferson City Correspondent of the Post-Dispatch.

JEFFERSON CITY, Dec. 6—The State Department of Revenue, beginning today, will mail 450,000 tax return blanks for 1948 income this month.

Haskell Holman, supervisor of the income tax office, said the returns this year combine in one blank both the "long" and "short" forms. The taxpayer takes his choice.

The "long" form is for incomes in excess of $10,000. The "short" form, which includes a table for calculation of the tax and provides fixed allowances for deductions other than for personal exemptions and federal taxes, is for incomes of less than $10,000.

For the first time the state also is enclosing a detailed instruction sheet.

State income tax returns for 1948 incomes must be filed with the Department of Revenue by March 31, 1949. If the tax due is less than $10, the tax must be paid when the return is filed. If more than $10, the taxpayer has the option of paying one-fourth when the return is filed and the balance in three equal installments.

FOREIGN U.S. FILM EARNINGS TO DROP $24,COO,000 IN '48

WASHINGTON, Dec. 6 (UP)—American motion picture companies will get only about $100,000,000 this year from foreign production royalties, the Commerce Department predicted today. The figure was $138,000,000 in 1946 and $124,000,000 in 1947.

The 1947 decline was due largely to a United States boycott of the British movie market which followed an increase in British import duties in March of that year. Exports were resumed after an agreement was reached in March of this year.

GETS PHILIPPINES COMMAND

Lt. Col. James F. Quinn, a former resident of Lemay, has been appointed commanding officer of the Philippines Command Processing and Training Center at Manila. His parents, Col. and Mrs. W. E. J. Quinn, live at 444 Kingston drive, Lemay. His father is retired.

2 SCHOOL GRID STARS KILLED BY BUS WRECK

25 Hurt in Group Returning for Welcome as Oregon Champions.

GRANTS PASS, Ore., Dec. 6 (AP)—Two high school athletes were killed and 25 other members and coaches of the Grants Pass football team were injured when a bus overturned and burned on a mountain highway near here last night.

The squad was within five miles of home and a rousing welcome planned for their winning of the state football championship the previous day at Portland.

The bus was enveloped in flames and survivors escaped by breaking the windows.

Those killed were star Halfback Al Newman and varsity Lineman Sterling Heater. Five other youths are in the Josephine Hospital. One of these, Vernon Craft, halfback, suffered a serious back injury.

High School Principal Frank Thomas said the 17 other squad members and the three coaches were treated for bruises, cuts and slight burns at the hospital and then sent home.

The accident occured on a down grade after the bus went over the summit. Coach Jess Loffer said the bus went off the edge of the highway and, just when it seemed the driver was about to get the bus back onto the pavement, it skidded and turned over.

COLLEGE ALUMNI SPEAKER

Wilford H. Ketz, athletic coach of Union College, Schenectady, N. Y., will be guest speaker at a dinner meeting of the St. Louis Alumni Association of the college at 6:30 p.m. tomorrow at the Melbourne Hotel.

He will speak on current happenings on the college campus and the Alumni Gift Fund drive to build a $500,000 war memorial field house at the school. Ketz also holds the position of co-ordinator of student activities as well as being track coach.

Open Every Nite Until Xmas
ALFRED F STEINER INC.
MEN'S WEAR
1608 S. Broadway
7319 Manchester Grand & Gravois

6 FAMILIES ROUTED AT NIGHT BY BLAZE

Woman Treated for Smoke Inhalation—Damage Estimated at $7000.

Six families were forced to leave their living quarters at 2:20 a.m. today by a fire that caused damage estimated at $7000 in a two-story brick building at 2302 Menard street.

Mrs. John Steller, who lives at 2302A Menard, was treated at City Hospital for smoke inhalation. She and her husband had to flee in their night clothing when the fire broke out.

Also routed were Mrs. Clara Schirado and her son, who live in the rear of a variety store on the first floor, where most of the damage occurred, and four families in adjoining buildings, which were threatened by the blaze.

Firemen said the fire started from an overheated flue. They estimated damage at $2000 to the building and $5000 to the contents, chiefly those of the variety store.

Man Burned to Death in Blaze of Home in Hardin, Ill.

Robert Godar, 39 years old, was burned to death early today in a fire that destroyed the four-room frame home, in which he lived alone, at Hardin, in Calhoun county, Ill. Hardin is about 60 miles north of St. Louis.

The fire was discovered by Godar's brother, Wilfred, who lives next door, but by the time firemen arrived the blaze was raging. Two neighbors dragged Godar's body from the house, but the man was already dead.

Firemen concentrated on preventing the spread of the flames to Wilfred Godar's home and to a church nearby, neither of which was damaged. Robert Godar is survived, in addition to his brother, Wilfred, by three other brothers and two sisters, all of whom are residents of Calhoun county.

FREE! XMAS GIFTS
WITH SITE COUPONS ISSUED AT ALL SITE STATIONS

The first batch went like Christmas cookies, so we ordered more!

Return of a sellout!

Chenille bedspread

in thickly covered waffle weave design

$6.98 *twin or full size*

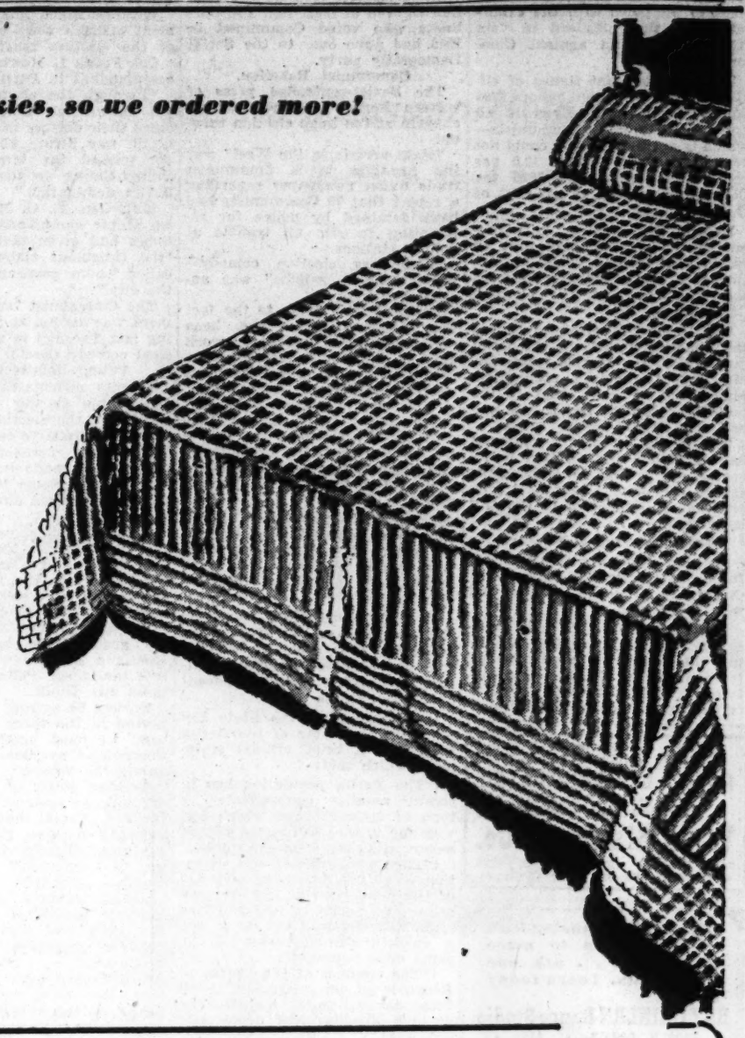

From the minute the store opened, people made a bee-line for our Second Floor! Before the day was over, our stock had melted away and latecomers were demanding more. So we rushed out to get them, of course. The same wonderful colors . . . dusty rose, blue, green, gold, peach, melon, grey and white. Wonderful gift idea!

Mail your order or phone CE. 9449

SBF Bedding—Second Floor

Stix, Baer & Fuller

Give your baby a beautiful new nursery for Christmas

from our spanking new young St. Louisan Shops, now conveniently together on Four*

If the kitchen sink belonged in a nursery, you'd find that in our Infants' Shop, too! But since it doesn't, you'll find everything else here—cribs, high chairs, exercise seats, walkers, play pens, bathinettes—everything your baby needs, chosen with special care to quality and value by SBF—Santa's Best Friend!

SBF Infants' Furniture—Fourth Floor

*Trade mark reg.

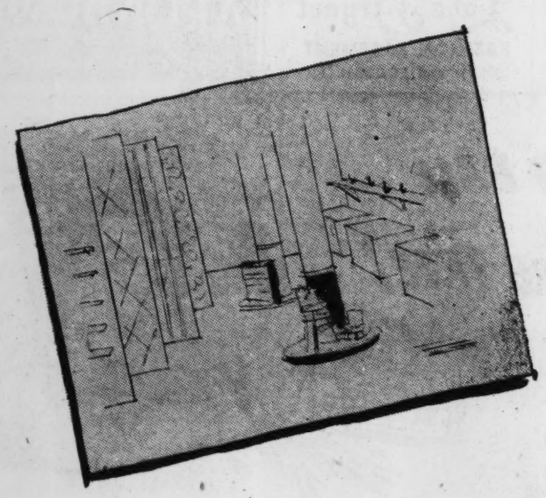

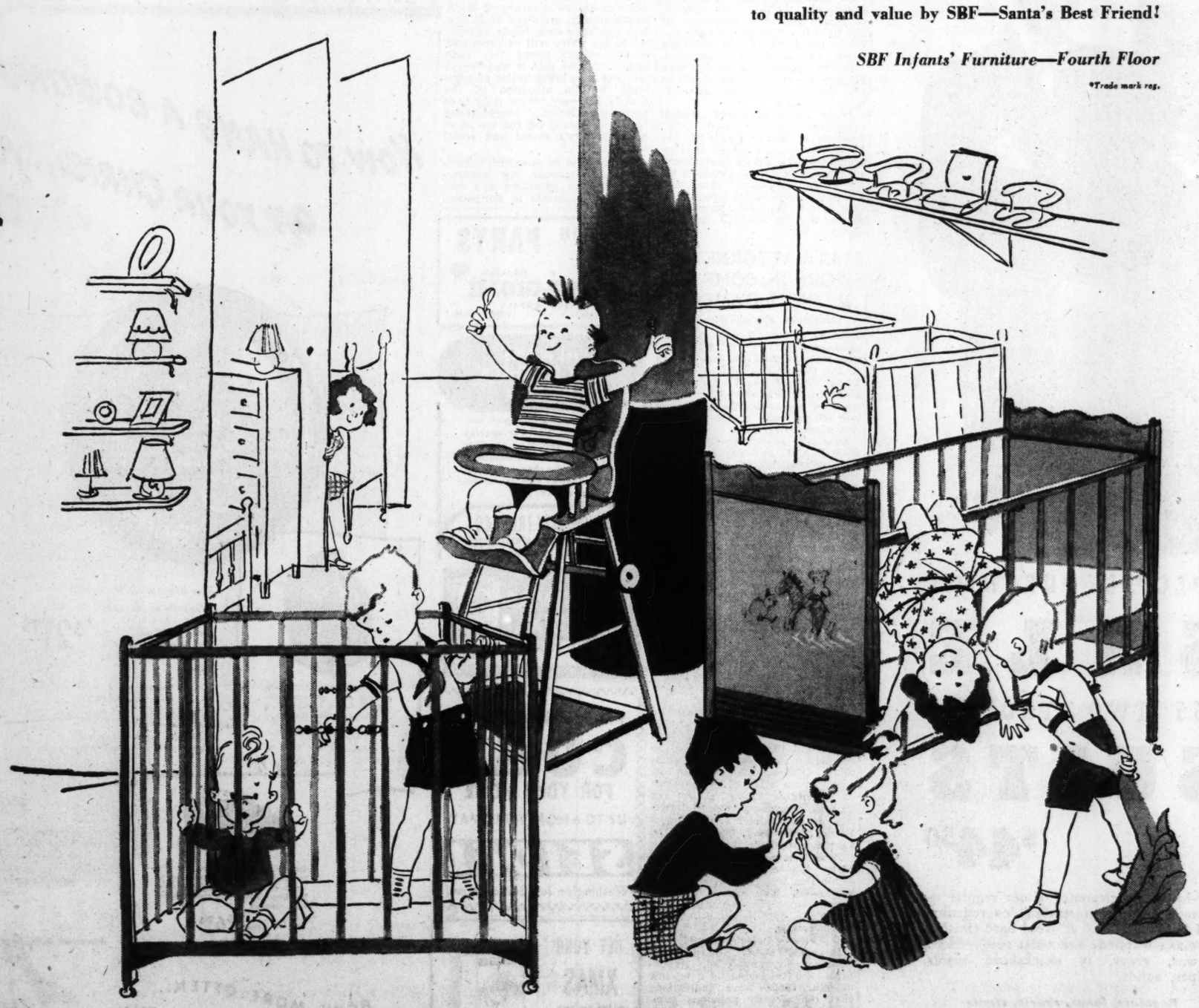

Here are just a few of the good buys you'll find:

Rockee walkee, $2.99

Baby Brig high chair-table, $14.95

Baby Bathinette, step pedal, $14.95

Teeter Babe exercise seat, $5.65

Bunny Bear innerspring mattress, $12.95

ABC block costumer, $4.95

Collapsible nursery seat, $4.95

Play pen pad, $4.95

Hi chair pads, $2.95

Bumpets, $3.95

Play pen with masonite floor, braced under flooring for extra strength, $13.95

Wax birch high chair with solid panel back. Converts to low chair and play table, $15.95

Lullabye crib, single drop, adjustable springs. Wax birch or maple finish, $24.95

Stix, Baer & Fuller

Shop tonight till 8:30 p. m.

CONTINUED FROM PAGE ONE

WEST BERLINERS TURN OUT 86.2 PCT. VOTE IN ELECTION

Continued From Page One.

dicating support of Soviet or Western policies.

A "Vote for Freedom."

Western Berliners, blockaded 100 miles behind the iron curtain, went to the poles with the exhortation of their leaders to vote "for freedom and against Communism."

The 86.2 per cent figure of eligible voters who cast ballots was doubly significant. Even if all non-voters were Communists—which is not likely—they could not have polled more than 13.6 per cent of the total. In 1946 the Communists polled 19 per cent of the vote.

Before the voting, anti-Communist leaders had said that an 80 per cent turnout would be considered a severe setback for both the Russians and the German Communists.

The American sector returned the sharpest rebuff to the Communists. Of the eligible voters living under American occupation, almost 90 per cent went to the polls. The British sector ran second, the French sector third.

The Soviet military command had forbidden the election in its sector of Berlin. The Russians set up a "rump" Communist government of their own in the city last week.

Reds Threatened Revenge.

German Communists had refused to be on the ballot and threatened revenge against all who dared vote.

German leaders of all three anti-Soviet parties united in calling the election a plebiscite for freedom versus Kremlin-style dictatorship. The Russians called it an election for "chaes and famine."

The Social Democrats, who demand socialization of Germany along the lines followed by the Labor party in England, scored possibly the greatest victory in the 80-year history of their party.

They emerged with an absolute majority which gives them working control of the next city and borough governments under Western Allied auspices.

The Socialists claimed the election showed at least half the Berliners who voted Communist in 1946 had gone over to the Social Democratic party.

Communist Reaction.

The Soviet-controlled press of eastern Berlin reflected Russian chagrin at the huge election turnout.

"Mass arrests in the West" was the headline in a Communist trade union newspaper regarding a report that 70 Communists had been detained by police for attempting to stir up trouble at polling stations.

"Shameless election comedy—great election swindle" was another headline.

Pointing with pride to the fact that German labor had been called out for a "voluntary work day" in the Soviet sector yesterday, pro-Russian papers jeered at western Berliners:

"You tear apart—we build up."

The Soviet news agency Tass attacked the elections as "unlawful" and said that "propaganda and intimidation" were used to compel the populace to participate.

The Soviet-licensed news agency Adn, as anticipated, also attacked the vote. It said that the elections were fraudulent and that there were numerous falsifications.

Western authorities dismissed the charges as routine propaganda which had been expected. Earlier they had ordered the votes counted at the polling places to prevent charges of fraud.

(In Washington, the State Department took note of the Berlin voting in a brief official statement which said:

("The Berlin population has in recent months demonstrated a type of civic courage which has won for it the admiration of the democratic peoples of the world.

("The wholehearted participation of an overwhelming majority of the population of the Western sectors of Berlin in fair and free municipal elections yesterday was a further demonstration of the same civic courage.

("The conduct of the people of Berlin is an encouragement to all those devoted to the maintenance of civil liberties and democratic processes.")

The Socialist triumph assured the selection of Ernst Reuter, outspoken anti-Red, as Berlin's lord mayor. Reuter was vetoed ror mayor by the Russian military commander in 1947.

Reuter said "the result surpasses all my hopes and expectations. Berlin has won a great success for Germany and the world."

Since the 1920s, however, Reuter has been in the Socialist ranks.

Western Allied military government officers were openly elated at the election results.

Col. Frank L. Howley, American commandant in Berlin, said:

"Through the election the people of western Berlin have decided their destiny in a free democratic way before all the world." He termed the large vote "an overwhelming condemnation of Soviet domination."

Maj. Gen. E. O. Herbert, British sector commandant, said Berliners had given their answer to "the ridiculous claim of the so-called 'opera government' to rule the city."

The Communist "rump" government was chosen at a mass meeting last Tuesday in a former musical comedy theater.

Voting Relatively Calm.

Despite strongarm tactics and fist fights during the political campaign, the election itself took place with relative calm.

No mass invasions by Red gangs were made into the Western sectors. Some 10,000 German police maintained almost complete order.

German police reported after the polls closed that two Russian soldiers in a military police car came into the British sector of Spanau and seized a box of ballots which were being counted in a polling place. Crowd watchers grabbed the box from the Russians and threw the soldiers into the street. Police said one of them was drunk.

Earlier 65 arrests had been reported in the three Western sectors. I most cases these were Communist rowdies who tried to annoy the voters.

German staffs of the streetcar and subway systems held up traffic for several hours yesterday morning to give 100,000 western Berliners time to vote before going to "voluntary" work in the Russian sector.

Allied military garrisons followed a hands off policy during the voting, but some troops were held in readiness in case riots broke out.

All Berliners were keenly aware that the safety of the voters hinges on the ability of the Western powers to remain here against Russian pressure and protect them from possible Red revenge.

Thus the heavy turnout represented a vote of confidence in the British-American airlift to beat the blockade and in the word of the Western powers that they will not forsake Berlin.

Strike Is Postponed.

Meantime, labor defiance of the efforts of Communist Hans Witte to seize control of the Berlin electrical administration forced his resignation today from the board of directors of the big Bewag combine.

The municipal power administration was split between the Soviet and western sectors, as the electrical workers forced the breach in the power administration with Witte's resignation.

A scheduled walkout in protest against Witte's police methods of plant control and illegal arrest of workers was put off for the time being by the workers' council of the non-Communist trade union.

The workers were directed instead to stay at their posts at least until shifts changed. All non-Communist worker were ordered to report for work tomorrow in the British sector rather than the Soviet sector where the municipal power administration is situated.

Bewag supplies all Berlin with electric power from two plants in the Soviet sector and three in western Berlin.

Witte, who stationed Soviet-sponsored police guards over workers at power plants in the Soviet sector, announced that he would accept a Soviet appointment as commissar for the plants in the Soviet sector. The net result was the split in the power administration in the city now almost completely divided between the East and the West.

STATE ATTORNEYS SWORN IN, SOME BAR ILLINOIS GAMBLING

Continued From Page One.

as many brightly lighted gambling establishments as in Alexander and Pulaski counties. In addition to the Colony Club, there are the Dawn Club, Club Winchester, El Morocco, E' Patio and Spur Inn, most of them in Pulaski county but within easy access of Cairo and Cape Girardeau.

In Cairo proper there are the F. & F. Cafe and Tavern, "where good fellows meet;" according to the establishment's ads; the Regent Club, headquarters of Roy Shaw and Leo Terrel, slot machine kings; Fred Sullivan's and other places. In recent weeks gambling at these casinos has moved "upstairs," or into the back room.

Finds Office Stripped.

O'Shea was confronted with a strange situation when he arrived at the courthouse in Cairo to take office this morning. The office vacated last night by Berbling, had been stripped of furniture. Two desks and all the chairs had been removed, and O'Shea had to go around to other courthouse offices borrowing chairs so he and Democrats who had turned out to welcome him could sit down.

The new state's attorney said he had talked today to County Judge Asa Wilbourn and Sheriff Max Bevill and they had promised to co-operate in suppressing gambling. O'Shea added that he has accepted an offer of the services of Constable John Brown of Tamms, known as "the raidin'est cop in Alexander county" by virtue of his long, one-man fight against gambling.

Brown, it was announced, will make the rounds of gambling joints this week to make sure the lid is on. The state's attorney usually employs two investigators, but O'Shea said he will do his own investigating.

Shift to Pulaski County.

In Pulaski county, where State's Attorney Warner Wall, Republican, was re-elected by a narrow margin, there were indications that the already populous gambling industry was being augmented by gamblers from Alexander county. Leading gambler of Pulaski county is L. E. (Satch) Meyers, owner of Spur Inn and recognized as the local representative of the Chicago Capone syndicate. The Dawn Club, El Patio and El Morecco are the other notorious Pulaski county casinos.

There were reports that Meyers, who gained new power through his syndicate association, was planning to take over the El Morocco from its present operator, Eli Sergent, and will install his son, John Meyer, as manager. El Morocco recently added a strip tease dancer and a floor show to its other attractions.

Fearful that Pulaski county will become the roosting place for most of the gamblers and gangsters in Southern Illinois, the Action Committee of the Pulaski County Law Observance League met last night and announced that a general meeting of the league would be held at Christian Church in Grand Chain Dec. 14.

The purpose of the meeting will be to formulate an appeal to Gov. Stevenson, after he takes office Jan. 10, for a return of law and order to the county. The league, formed last August following Post-Dispatch disclosures of official corruption connected with gambling, has grown to a membership of 400 from an original group of seven.

Meanwhile, the Federal Bureau of Investigation is continuing its inquiry into the Republican primary last April, at which Berbling was nominated for re-election. United States Attorney William W. Hart of Benton petitioned for seizure of the ballots following reports that 500 persons voted illegally in the primary. Hart described gambling conditions in Pulaski county as "the worst in the state."

St. Clair County Situation.

There has been no major commercialized gambling in St. Clair county since two "runaway" grand juries indicted gamblers and public officials two years ago. Gambling has been limited to slot machines in the back rooms of some taverns and two "sneak bookies" in East St. Louis. The two handbooks did not open today, but slot machines were still in operation in scattered "spots."

There was considerable speculation about the future use of the elaborate casino and night club constructed by Roy Bowman at Main street and Broadway, in East St. Louis. The building, on which Bowman is reported to have spent $500,000, has two large gambling rooms, in addition to restaurant facilities. It is nearing completion and was reported scheduled for an early opening.

Discussing the $5000-a-month offer he said he received from gamblers, State's Attorney Young of Fulton county said he had advertised in county newspapers that there would be no slot machines in the county for four years.

"There were 474 registered slot machines, grossing about $2,000,000 a year, in Fulton county, but they are not operating any longer," Young said. His first official action was to dispatch deputy sheriffs to the town of Vermont today to pick up several machines he was informed had been brought in recently.

State's Attorney Lyle R. Wheeler, a Democ t, who was re-elected in Mason county without opposition, said he was following the policy of prosecuting gambling charges where a complaint was filed. "I'm not a policeman," Wheeler observed. Mason county has slot machines and other forms of gambling.

Lid Stays on in Tazewell.

In Tazewell county, where gambling was curbed following recent Post-Dispatch disclosures in adjoining Peoria county, Democrat George Donaldson took office as state's attorney today and announced that "gambling will stay down." Donaldson added he does not anticipate any trouble from gamblers and is committed to a definite policy of law enforcement.

Bernard Moran, who took office today as State's Attorney of Rock Island county, promised at Moline that gambling complaints submitted to his office will be presented to the county grand jury next month. Moran said it was "up to the people to bring notice of gambling to the attention of the State's Attorney, whose duty is to prosecute offenders." Moran added that "the people set the tempo of a community's moral and social attitude."

As was told in yesterday's Post-Dispatch, vigorous law enforcement against gambling and vice has been promised in Sangamon county by new State's Attorney George P. Coutrakon. Coutrakon, elected on pledges of clean government, has appointed Nelson O. Howarth, leader of a citizens' group demanding a clean-up of vice and gambling conditions, an assistant state's attorney.

Illinois G.O.P. to Keep Close Tab on Stevenson.

SPRINGFIELD, Il., Dec. 6 (UP)—A special committee of 10 Republican leaders had the job today of developing a program of "constructive opposition" to the Democratic state administration which takes over next month. The "watch dog" committee was set up at a meeting of the G.O.P. State Central Committee here Saturday. Co-chairmen elected were A. F. Schupp of Joliet and Conrad Becker of Red Bud.

The Republicans plan to hire a "research" technician and publicity director with offices in Springfield to keep close tab on the administration of Gov.-elect Adlai E. Stevenson.

Paul C. Rosenquist, central committee chairman, said the G.O.P. would not engage in a mud-slinging campaign with the Democrats. Instead, he said, the Republicans would aim for "intelligent" criticism.

"We don't intend to be character assassins," Rosenquist said.

Hiring of a researcher meant the Republicans already were looking to the 1950 elections. The G.O.P. wants to have plenty of campaign material at its finger tips when election times comes around again.

Rosenquist indicated that there would be less "one-man rule" in the G.O.P. now as it starts its drive to recover from the disastrous Nov. 2 election.

"The state committee must step into its rightful place and work out a program for the party" now that Gov. Dwight H. Green and other Republican office holders are on the way out, he said. Rosenquist said the party was in good financial shape. He said the party's bills are paid "and we've got a little money left over."

Members of the special committee, besides Schupp and Becker, are John F. Tyrrell, Clement A. Nance, Clarance Berkstrom and Arthur Dehmlow, all of Chicago; John Spence, Geff; Gail Ranson, Jacksonville; William Marks, Lake Villa, and Carlos Campbell, Springfield.

Wind Causes Fatal Fall.

AURORA, Ill., Dec. 6 (AP)—Mrs. Mary Annie Moss, 77 years old, died today of a fractured skull suffered when a freak gust of wind blew her off the porch of her son's home here yesterday. She was leaving for her home in Ottawa when hurt.

DECEMBER TERM GRAND JURY IMPANELED; FOREMAN NAMED

The December term circuit court grand jury was impaneled today by Circuit Judge William S. Connor with Carl G. Stifel, 625 South Skinker boulevard, head of a real estate firm, as foreman.

Other members of the jury were Miss Katherine Amsler, 3861 Bates street; Miss Alberta Bell, 3504 Pestalozzi street; John J. Church, 5515 Riverview boulevard; John C. Fallinger, 3847 Giles avenue; Frederick A. Giacoma, 2912 Macklind avenue; Mrs. Ida E. Gradwohl, 4399 McPherson avenue; Adolph C. Lorenzon, 4389 Bates street; Aaron Orchard, 5312 Tholozan avenue; Phelim O'Toole, 4019 Parker avenue; Eugene E. Schlapprizzi, 5917 Leona street, and Alfred L. Schott, 4232A Kossuth avenue.

Judge Connor named Mrs. Betty E. Millman, 5204 Tholozan, and Thomas D. Molloy, 5118 Wells avenue, as alternates. No special instructions were given the jury.

RADIO STATION KXLW, CLAYTON, CLOSED BY STRIKE

Radio Station KXLW, with studios at 8135 Forsyth boulevard, Clayton, was shut down today at noon by a strike of its six engineers.

Guy Runnion, president of the company, said the engineers struck against an order he had issued earlier taking away from them the work of playing records and giving it to announcers. Most of the station's output is recorded matter.

The engineers are members of Local 1217, AFL International Brotherhood of Electrical Workers. The station bradcasts on a wave length of 1320 killocycles.

Mother's Gift Should Be A New HOTPOINT AUTOMATIC ELECTRIC
RANGE & REFRIGERATOR
It's a must for all the family. For Immediate Delivery
W. H. Stanley & Co.
5069 DELMAR FO. 0225
Open Every Evening Until Christmas

If you think dancing isn't the first step to more fun, well . . . ask one who knows. Learn today at
RAY QUINLAN Dance Studio
306 N. GRAND—NE. 8430

BOYD'S SUBWAY—DOWNSTAIRS
Boyd's
Budget Subway

SPECIAL PURCHASE
SALE
$55 TWO-TROUSER
SUITS
$44.50
Pre-inventory clearance of our regular resources of manufacturers' overcuttings and broken lots of all-wool hard-finished 2-trouser worsteds and twist suits. Blues, browns, greys, in sharkskins, plaids, stripes, solids.
Regulars, longs, shorts, stouts
$40, $45 One-Trouser SUITS $34.50
Downtown Store Only
Open 12 Noon to 8:30 tonight
SUBWAY Boyd's STORE

PLYMOUTH DODGE PARTS
Retail • Wholesale
BOYD-GIOMI MOTOR COMPANY
7434 Delmar FOrest 4040

ALWAYS PAY BY CHECK It's Safer
—and also more convenient and economical. Use our special checking account—no minimum balance required—no deposit or monthly service charge. Deposits can be made by mail. For further details phone EV. 1000.
MOUND CITY TRUST CO.
NATURAL BRIDGE & NEWSTEAD (15)
Member Federal Deposit Insurance Corp.

GET YOUR CHRISTMAS BENDIX AT
W. H. STANLEY & CO.
5069 Delmar FO. 0225
IT WASHES, RINSES, DAMP DRYS

Phone FR. 6800 for
COAL
FOR YOUR HOME
UP TO 6 MONTHS TO PAY
SEIDEL
Washington Just East of Grand

GET YOUR XMAS BENDIX at
DAU
The House of Furniture
2720 Cherokee
5950 Easton

LANE BRYANT
for Women

8.98
Scallops of color on rayon gabardine!
We call it our jockey dress because of its bands of color and because it's designed to make you look neat and small. Golden buttons to the waist. Black with green, fuchsia and grey, grey with green, fuchsia and black, green with grey, gold and black.
Sizes 38 to 52
Order by Mail or Phone CH. 6767
Lane Bryant
FASHION BASEMENT
SIXTH and LOCUST (1)

THE PERFECT GIFT... MOVIES FROM SWANK'S
Please everyone—all through the year—by giving an exciting movie present from Swank's. Select from the largest supply of 8 and 16 mm titles in the Midwest. Complete stocks of projectors, screens and equipment—tailored to fit your purse.
SWANK MOTION PICTURES, Inc.
414 No. Skinker PA. 3680
DOWNTOWN STORE
1004 Chestnut CH. 9313

AT ARONBERG'S
OPEN TONIGHT
YOUR CHOICE
Only
$37.50
BULOVA
as low as
$1.00 WEEK

GODDESS OF TIME
17 Jewels
$37.50
CREDIT to ALL
Prices Include Federal Tax
ARONBERG'S Jewelers
S.E. Cor. 6th & LOCUST

"Hot Syrup"
HANLEY DOES IT AGAIN
DOUBLE TRADE-IN ALLOWANCE
On ALL WASHERS & STOVES
Traded During December
Featuring
FRIGIDAIRE • MAYTAG • MAGIC CHEF
HANLEY & CO.
2907-11 SUTTON AVE. ST. 2868

A JUG OF WINE...
Omar Khayyam, the poet, associated a jug of wine with paradise. Maybe poetic license allowed his exaggerated point of view, but at that he had something. We associate wine with conviviality, and certainly with fine dining. At Bevo Mill we serve aperitifs, dinner wines and full-bodied after dinner wines; not to mention champagne, the pride of them all, which is called for on very special occasions. Next time you dine at Bevo Mill, ask to see our wine list. You will enjoy the occasion ever so much more.
TODAY'S SPECIAL:
COMBINATION GRILL
Lamb Chop
Little Pork Sausage
Chicken Livers
Schneithorst's
BEVO MILL
FAMOUS for OVER 32 YEARS
Gravois at Morganford
HU. 2626

HOW TO HANG A BOWLING BALL ON YOUR CHRISTMAS TREE!

GIVE THE BOWLING BALL WITH
DYNAMIC BALANCE*
BRUNSWICK MINERALITE
TRADE MARK
Got last minute Christmas problems? Haven't found that perfect gift? Hang a Brunswick Gift Certificate on the tree come Christmas, and you'll lead the league with your favorite bowler!
He'll redeem it after Christmas for a custom-fitted Brunswick Mineralite—the ball with *Dynamic Balance*. Scientific magic in the Mineralite makes it roll smoothly, steadily up the lane. It adds scoring punch and strike power to anybody's game!
WHAT "DYNAMIC BALANCE" MEANS
Scientific weight distribution *inside* the ball gives the Brunswick Mineralite *Dynamic Balance*—for greater scoring accuracy.
The Brunswick Mineralite . . . choice of the champions. Available in Black, Tri-Color, Mottled Brown or Mottled Green. Stamped with initials. From $21.95 (Ned Day Grip 75c Extra)
Junior Mineralite for boys and girls From $14.95
*Available in all medium and heavy weight Mineralite Balls.
Brunswick Bags—Insist on the genuine . . . get smart design, exclusive features . . . in fabrics or fine leather. From $3.95 (Plus Fed. Exc. Tax)
Brunswick Shoes—Look for the Brunswick label in shoes expertly made for better footwork, better bowling. Styles for men, women and children. From $6.95
SCORE A GIFT HIT THIS TIME SAVING WAY!
Purchase a Brunswick Gift Certificate at your proprietor's or dealer's. After Christmas, the Gift Certificate will be redeemed for a Brunswick Mineralite, perfectly fitted to the bowler's grip. Give Brunswick Bags and Shoes by Gift Certificate too!

Brunswick Balls, Bags and Shoes at Bowling Establishments, Sporting Goods, Jewelry, Department Stores and your Brunswick Branch.
BOWL MORE OFTEN... HAVE MORE FUN... BOWL Brunswick
THE BRUNSWICK-BALKE-COLLENDER COMPANY
THE No. 1 NAME IN BOWLING
3446-48 LINDELL BLVD., ST. LOUIS 3, MO.

BODIES OF THREE RECOVERED FROM ORIENT MINE NO. 1

Trapped in Rock Fall While Timbering in Shaft Near West Frankfort, Ill.

By a Special Correspondent of the Post-Dispatch.

WEST FRANKFORT, Ill., Dec. 6—Rescue crews have recovered the bodies of three coal miners who were buried under tons of debris yesterday in a rock fall in Orient Mine No. 1 near here.

The dead were Andrew Marko of Orient; James F. Taylor, Benton, and John Urman, West Frankfort.

They were placing supporting timbers to protect against falls of coal when about 150 tons of rock and coal gave way. Veteran miners termed it one of the worst falls that ever occurred in this area. The victims were trapped 450 feet underground at a point about two miles from the main shaft.

Two other members of the timbering crew escaped death. They were Mike Vulmir and Barney Bettis. Vulmir was pinned against the side of a mine car which served as a partial shield. The debris did not completely cover him, and he was only slightly injured, being able to walk when he was dug out.

The mine employs more than 700 men, but only 46 were underground engaged in maintenance work when the accident occurred shortly after noon.

Blasts of the mine whistle sounded the alarm, and rescue workers hurried to the scene. It required hours of digging to reach the point where the men were trapped. The rescuers had to work cautiously to keep from dislodging other rock and prevent debris from sliding into any holes that might have formed in the fall. Sliding rock sometimes forms pockets in which a miner may survive.

The body of Urmon was recovered last night. The other two bodies were not recovered until today.

The mine, which is 115 miles southeast of St. Louis, is operated by the Chicago, Wilmington & Franklin Coal Co., which also operates Orient Mine No. 2, the world's largest single-shaft coal mine.

U.S. OFFERS PLAN IN U.N. FOR ENDING KOREA OCCUPATION

PARIS, Dec. 6 (UP)—The United States proposed today that American and Russian occupation forces leave Korea "as early as is practicable" under observation of a special United Nations commission.

The proposal was made in a resolution submitted to the U.N. Political Committee when it opened debate on Korea.

The resolution also called on the U.N. to recognize the American sponsored government in southern Korea as the only government in all Korea. That would conflict with Russian claims that the Communist government set up in Soviet-occupied northern Korea represents the Korean people.

The committee voted against hearing representatives of the Communist regime, but asked representatives of the southern Korea government to come here to testify. The Russian - sponsored regime barred U.N. observers when they tried to supervise elections there earlier this year. The observers supervised the elections which resulted in establishment of the government in southern Korea.

The Korean problem was taken up after the committee rejected a Russian proposal for immediate debate on the future of Italy's prewar colonies. Britain originally suggested the committee discuss the colonies but withdrew its proposal.

Flashes of Life

By the Associated Press.

Change of Mind

SAN FRANCISCO—A man telephoned police headquarters that he was leaving a stolen car at Eighth and Mission streets—and in it a baby girl he hadn't known was there. She was recovered, unharmed.

Officers said the car and the 13-month old daughter of Mrs. Maxine Baker had been taken from a highway cafe in San Bruno.

Personal Bus

CHICAGO—When a bus rolled away from the North Side transit garage, the dispatcher called police. Some blocks away, Patrolman Edward Vesely found the bus—off course and having difficulty negotiating a turn in heavy traffic.

The driver, Vesely said, was John Lacey, 24 years old, a butcher, who said he had difficulty finding a bus going his way and "I wanted to go home."

GET YOUR CHRISTMAS BENDIX AT
RUPPRECHT BROS. HT. & APPL.
6402 W. Florissant FI. 2225
WASHES RINSES DAMP DRYS

SINCE THEY WERE BABIES—THE QUINTUPLETS always used this for coughs of
CHEST COLDS
The Quintuplets have always relied on Musterole to relieve coughs, sore throat and aching muscles of colds. No other rub at any price gives faster relief! Musterole also helps break up painful local congestion.
In three strengths: Child's Mild Musterole, Regular and Extra Strong for grown-ups. Buy it *today!*
MUSTEROLE

Scruggs Vandervoort Barney
The Store of the Christmas Spirit

Milady's Coat

Copies the Coachman

Wonderful Wool Broadcloth

. . . A Rich Beaver Collar

$119.95

The dashing cut of a coachman's coat . . . its close-buttoned, double-breasted bodice and swaggering skirts . . . skillfully adapted to flatter your feminine figure! Gray or green, sizes 12 to 16.

Coat and Suit Department—Third Floor

Gilt Tracery

on a Dress-Up Frock

An Original Norman Rosen

Design in Half Sizes

$29.95

Making up your Christmas lists? Don't forget to include the lovely frock you'll need for the festivities. This well-designed dress in fine rayon crepe with bright color contrasts, would be a perfect choice. Gray, navy, black; sizes 14½ to 24½.

Misses' and Women's Dresses—Third Floor

Scruggs Vandervoort Barney
The Store of the Christmas Spirit

Scruggs Vandervoort Barney
The Store of the Christmas Spirit

Victoriana Replicas

Jewelry to Recall the Beauty of Another Age

Inspired by a tradition of elegance and masterfully wrought in gold-washed metal, this splendid Victorian costume jewelry is ideal for Christmas giving.

$3.00* to $7.95*

*Plus 20% Fed. Tax

Jewelry—First Floor

Silk Scarfs

By-the-Yard . . .

Just Hem the Edges For Colorful Print Gifts

$1.69

Exquisite pure silk printed in yard square panels for scarfs. Beautiful designs framed in picturesque tones. A whisk of the needle will hem the sides for smart personal or gift accessories.

Fabrics—Second Floor

Corette Slips

Make Christmas Wishes Come True

$6.98

Delectable lingerie to thrill every woman on your list! Of Bur-Mil lustrous rayon crepe, lavishly trimmed in lace. White, pink, blue, black for average, tall.

Each slip in gift box.

"Belle"—sizes 32 to 40

"Beau"—sizes 32 to 38

Write or Phone
CE. 7450, WE. 3300. EA. 1504

Lingerie—Third Floor

Scruggs Vandervoort Barney
The Store of the Christmas Spirit

Flyers Smash to 7th Straight, but Can't Pull Away From Pursuers

Gladu Gets 100th and 101st Goals

By Harold Flachsbart

Ebbie Goodfellow's Flyers keep winning but they can't seem to open up a sizable lead in the tough Western Division of the American Hockey League the way Providence has done the East.

The sharp-passing Flyers outrambled the Ramblers of New Haven, 7-3, for their seventh consecutive victory last night, but the Western standings show the red-hot St. Louis club only four points ahead of second-place Buffalo, which won two weekend games. Third-place Pittsburgh is only six points behind the leading Flyers, who have an edge of only eight points on the last-place Indianapolis Caps.

Paul Gladu, flying French-Canadian left wing, scored his 100th and 101st goals since joining the Flyers in the fall of 1945, and the seven-goal total by the club matched its best one-game attack of the season. But Goodfellow's men seemed to show the effects of a week's layoff from active competition.

Get Better As They Go.

A crowd of 10,667 fans at The Arena saw the Flyers gain momentum, however, as they went along. They scored only one goal in the first period, two in the second and four in the third. By that time a talented New Haven goalie, Emil (The Cat) Francis, no longer could stand up under the terrific pounding.

The Flyers are so good this year that they occasionally try to get fancy with their passing, and that might have kept the total down to seven — a figure that's been placed in the record four times this season.

With Gladu getting two of the tallies, the other five red-lighters were divided. Lloyd Doran, Billy McComb, Johnny Mariucci, Barry Sullivan and Steve Black each banged home one. Some of them were beautiful plays, some deflect shots, and then there were many other shots that seemingly should have gone in.

Another Fine Game by Almas.

Red Almas played another steady game in the Flyer net, though he was hard-pressed at times by a young New Haven club that has lots of speed and determination and may prove dangerous about playoff time. The Ramblers also have a 19-year-old rookie defenseman named Sheldon Bloomer, who proved to be quite a tough cookie.

But Bloomer drew two penalties, and both times the Flyers scored goals while he was sitting in the penalty box. St. Louis drew three penalties, but this Flyer club has shown an exceptional knack for killing penalties, and the visitors couldn't take advantage of the short-handedness.

The game was close only in the first two periods. New Haven's Francis, who stopped 65 shots here on New Haven's last visit, made 17 saves in the first 13 minutes, and then the Ramblers were the first to score. Jean Denis stole the disc and bagged that one unassisted. Gladu's 100th goal in the league tied the score before the end of the first period.

Then Came the Flyer March.

In the second stanza, Doran put St. Louis ahead, then Gino Rozzini tied for New Haven, but McComb, who was turned back about five times on golden opportunities during the evening, gave the Flyers a lead they never relinquished.

The last period was all Flyers, as they coasted to their eleventh victory in 13 games at the Arena this season.

Coming up is a long road campaign, after a match with the Hershey Bears here tomorrow night, including seven games in eastern cities. And after tomorrow, the Flyers won't be home until Christmas.

Lineups and Summary

FLYERS.	Pos.	NEW HAVEN.
Almas	Goal	Francis
Mariucci	D.	Lancien
Olson	D.	Hyrmnak
Grosso	C.	Davies
Gladu	L.W.	Webster
Lieari	R.W.	Johnston

Flyer spares—Simon, Milligan, Grigg, McComb, Doran, Sullivan, Trigg, Black, Raynak, Backor.

New Haven spares—Glaude, Bloomer, Rozzini, White, Denis, Gordon, Jenkins, Brown, Ramsden.

Referees—Bernie LeMaitre and Walton Russell.

First period scoring: 1—New Haven, Denis (unassisted), 14:17; 2—Flyers, Gladu (Olson), 18:41. Penalties—None.

Second period scoring: 3—Flyers, Doran (Sullivan-McComb), 2:44; 4—New Haven, Rozzini (White-Denis), 7:17; 5—Flyers, McComb (Olson-Mariucci). Penalty—Bloomer (high sticking).

Third period scoring: 6—Flyers, Mariucci (Black), 3:42; 7—Flyers, Sullivan (McComb-Doran), 7:17; 8—New Haven, Gordon (Ramsden-Brown), 15:43; 9—Flyers, Gladu (Grosso-Lieari), 17:19; 10—Flyers, Black (unassisted), 19:50. Penalties—Mariucci (hooking); Sullivan (boarding); Gladu (hooking); Bloomer (cross-checking).

Stops:	1	2	3	
Almas	10	12	7	29
Francis	32	12	14	48
Score by periods:	1	2	3	T.
Flyers	1	2	4	7
New Haven	1	1	1	3

Hamilton Takes Pittsburgh Job

PITTSBURGH, Dec. 6 (AP) — Captain Thomas Hamilton, director of athletics at the United States Naval Academy at Annapolis, today accepted a similar position at the University of Pittsburgh. Pitt officials said Hamilton will report here Feb. 1.

Frank Carver, acting director of athletics at Pitt since the resignation of Jimmy Hagan last July, said the Navy officer telephoned his acceptance to Chancellor Rufust Fitzgerald.

Hamilton's acceptance ended more than a week of speculation over whether the Navy would free him for the civilian job.

Paterson Panthers Win American League Title

PATERSON, N.J., Dec. 5 (AP) —The Paterson Panthers, charter members of the American Football League when it was formed in 1936, captured their first loop championship yesterday by trouncing the Wilmington Clippers, 24-14.

While a sellout crowd of 10,000 watched, Player-Coach Al Sherman's Panthers came from behind once in the first half and again in the second chapter to take the title.

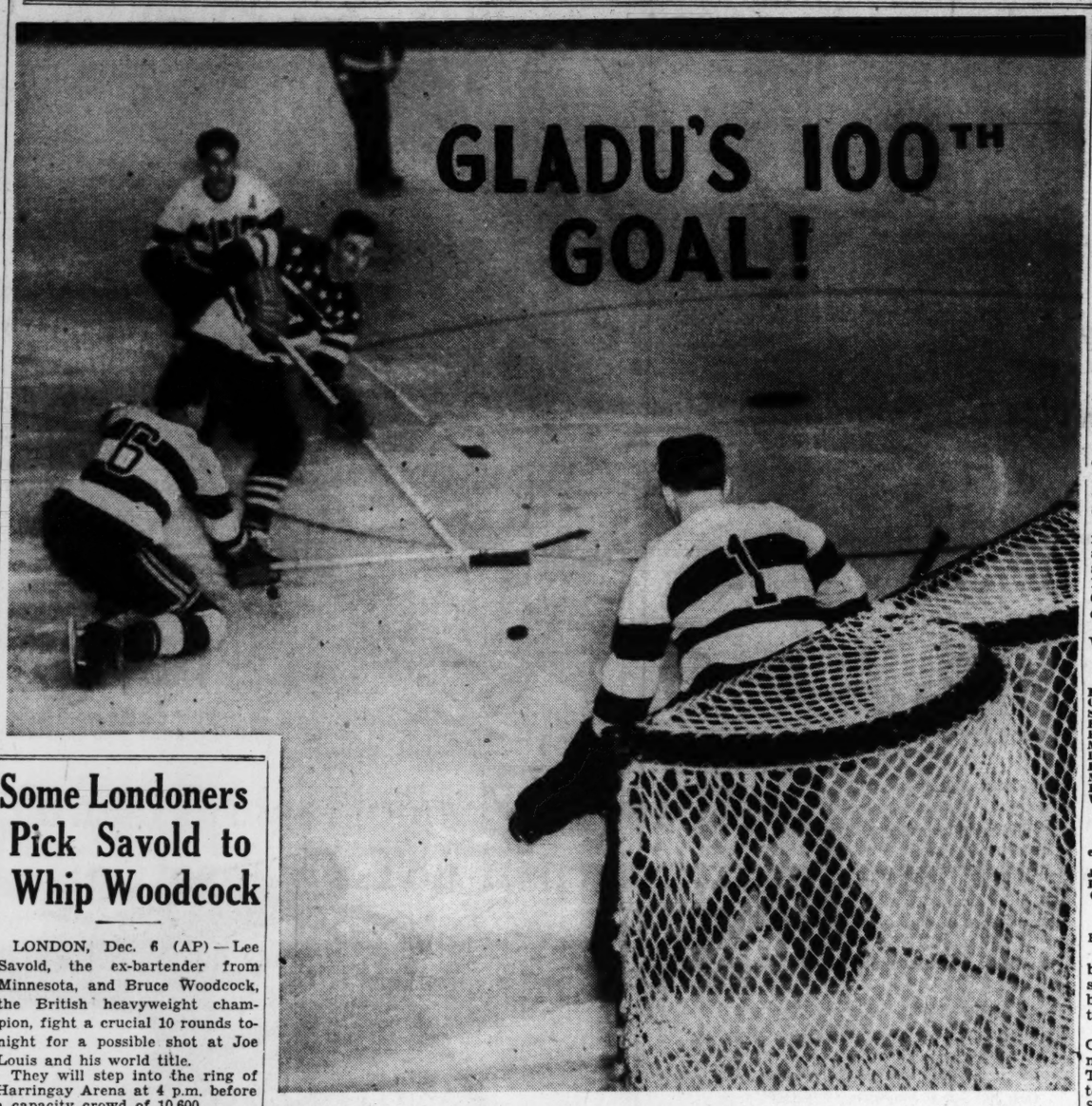

Photo by Buzz Taylor

PAUL GLADU of the Flyers brought his total of goals up to 101 since joining the club when he scored twice in the 7-3 rout of New Haven. He is shown about to click in his 100th. Player No. 6 is STEVE HYRMNAK of New Haven and the goalie is CAT FRANCIS.

Some Londoners Pick Savold to Whip Woodcock

LONDON, Dec. 6 (AP) — Lee Savold, the ex-bartender from Minnesota, and Bruce Woodcock, the British heavyweight champion, fight a crucial 10 rounds tonight for a possible shot at Joe Louis and his world title.

They will step into the ring of Harringay Arena at 4 p.m. before a capacity crowd of 10,600.

Opinion varies as to what will happen then.

Though bettors weren't very active, the story was that some would give you 11-10 against Savold and others 5-4 against Woodcock.

Going on record in this morning's newspapers, five London sports writers picked Savold to win. Two were non-committal. Three picked Woodcock.

Both gladiators seemed confident as they landed in town from training camps last night, and both were eager for a lucrative Louis bout. Promoters have indicated tonight's winner or the Joe Baksi-Ezzard Charles winner in New York Friday may be the Brown Bomber's next championship foe.

It was Baksi who broke Woodcock's jaw here in April, 1947. Bruce was more than a year getting well enough to resume training. His first outing—the short waltz against Lee Oma — tested nothing.

Savold, at 32, is five years older than the Britisher, and in 14 years in the ring has had three times as many pro fights. Both scale around 191 pounds.

Berra Can't Catch Garagiola on Alley

Yogi Berra, who has caught some good pitchers, couldn't catch fellow receiver Joe Garagiola, even with a 208 game, in their special "major league" bowling match which wound up at Palace Bowl yesterday.

Going into yesterday's final five games of the 10-game match, the Card catcher had only a three-pin lead but he boosted it to 52 before Yogi got his 208 game. Final score was Garagiola 1733 (173 average), Berra 1694 (169 average).

Then Berra and Garagiola teamed to outroll Lou Oldani and Joe Rigoni, 1046 to 1030.

Mel Patton's 9.3 Century Approved as U.S. Record

NEW YORK, Dec. 6 (AP)—It took a hurried special committee meeting to do it, but Mel Patton was credited today with a 9.3 seconds 100-yard dash, the world's fastest.

After first rejecting the application, the Amateur Athletic Union approved the Southern California speedster's mark as an American record yesterday shortly before closing its annual convention.

It's the fastest time ever turned in for the 100 under acceptable conditions. Patton, the Olympic 200-meter champion, turned in the mark last May 15 at Fresno, Calif.

The AAU records committee approved seven new outdoor track and field records Saturday but when Patton's sprint was brought up the group said it didn't have sufficient evidence to support it.

Harold Berliner, an official of the Pacific Association, read about this in the Sunday papers and got busy. He had the necessary information, but hadn't been called to the earlier session.

A special meeting of the records committee was called and the group was shown reports that of the three official timers two caught Patton in 9.3 and the other in 9.4. Also one of the alternate timers clocked the Southern Cal star in 9.3 while the other had 9.4.

The committee approved the record and the convention sanctioned it. Previously Patton shared the American record of 9.4 with Americans Frank Wykoff, Jesse Owens and Clyde Jeffrey and D. J. Joubert of South Africa.

The convention re-elected Mayor James A. Rhodes of Columbus, Ohio, and renamed all other officers. The 1949 convention was awarded to San Francisco, Dec. 8-11.

Looking farther ahead, the group selected Washington, D.C., as site of the 1950 meeting and entertained a bid from Daytona Beach, Fla., for the 1951 get-together.

Daytona Beach was awarded the men's indoor swimming championships March 31-April 2 and the women's April 22-24.

A joint committee was named to iron out the differences between the rival AAU and American Hockey Association groups. The AAU refused to recognize the AHA hockey team in the Olympics, contending it was professionally tainted.

Other officers elected included: John J. Sheehan of Dorchester, Mass., first vice president; Charles E. Roeser of Lansdowne, Pa., second vice president; Dr. Barry J. Barrodale, Houma, La., third vice president; Fred A. Beitz of Highland Park, Calif., fourth vice president; Daniel J. Ferris of New York, secretary-treasurer, and J. Lyman Bingham of Chicago, assistant to president.

3 St. Louisans Sweep Handball At Kansas City

KANSAS CITY, Dec. 6 (AP) — St. Louis Players won both the singles and doubles championships in the finals of the second annual handball fiesta, yesterday.

Jack Srenco, 43, defeated Ed Rawlings, Kansas City, for the singles crown in a two-hour battle, 12-21, 21-13, 21-5.

Harry Dreyfus and William McGreevey, fellow club members with Srenco at the Downtown "Y," St. Louis, won the doubles title for the second successive year with a 21-10, 21-7 victory over Jim Harp and Gene Henderson of Dallas, Tex.

Rawlings defeated Srenco in the finals last year.

Sala in Town For Busy Day

Lee Sala, undefeated middleweight boxing contender from Donora, Pa., was scheduled for an afternoon workout today and two other appearances tonight after arrival here by plane.

Sala, who meets New York's Jimmy Hayden in one of two 10-round features of Wednesday night's fight card at Kiel Auditorium, was to do his work at the St. Louis Gymnasium, 1441 Cass avenue. Hayden was expected to arrive in time for a drill at the same gym.

The 160-pound Sala, whose string of 45 straight victories includes 36 knockouts, will be guest of honor tonight at 7 o'clock at a dinner arranged by Julius (Biggie) Garagnani, sportsminded resturateur. Sala's home-town neighbor, slugging Stan Musial of the Cardinals, and other ball players will attend.

At 8:30 Sala will be introduced to 300 members of the Holy Name Society in the auditorium of St. Ambrose Church, Marconi and Wilson streets.

Charles Riley, who will oppose Teddy (Red-Top) Davis, Brooklyn featherweight, in the co-feature, finished his heavy training yesterday. Davis was expected in town in time for an afternoon workout at St. Louis Gym.

HOCKEY AT A GLANCE

By the Associated Press.

Tonight's Schedule

No games scheduled in any league.

Sunday's Results

NATIONAL LEAGUE.
Boston 2, Montreal 1.
Detroit 3, New York 1.
Toronto 2, Chicago 0.

AMERICAN LEAGUE.
St. Louis 7, New Haven 3.
Providence 8, Philadelphia 1.
Buffalo 5, Hershey 2.
Cleveland 3, Pittsburgh 3 (tie).

U.S. LEAGUE.
Kansas City 5, St. Paul 5 (tie).
Fort Worth 6, Tulsa 4.

PACIFIC COAST LEAGUE.
Seattle 3, Tacoma 2.
Portland 6, Vancouver 3.
San Diego 6, San Francisco 1.

QUEBEC SENIOR LEAGUE.
Montreal 6, Sherbrooke 1.
Ottawa 8, Quebec 4.
Shawinigan Falls 7, Valleyfield 5.
Boston 9, New York 1.

INTERNATIONAL LEAGUE.
Detroit Jerry Lynch 6, Detroit Brights Goodyears 5.
Detroit Auto Club 4, Windsor Hettche 3.
Louisville 4, Muncie 2.
Milwaukee 8, Akron 1.

AMERICAN LEAGUE.
WESTERN DIVISION.

CLUB	W.	L.	T.	G.	O.G.	Pts.
FLYERS	15	4	4	96	54	34
Buffalo	14	9	2	102	74	30
Pittsburgh	12	7	4	88	67	28
Cleveland	11	6	5	86	71	27
Indianapolis	10	7	6	79	75	26

EASTERN DIVISION.

CLUB	W.	L.	T.	G.	O.G.	Pts.
Providence	16	5	2	117	53	34
Hershey	11	10	2	74	72	24
New Haven	9	14	4	96	119	22
Springfield	6	10	3	74	93	15
Philadelphia	3	17	3	62	132	11
Washington	3	17	3	51	120	9

NATIONAL HOCKEY LEAGUE.

	W.	L.	T.	Pts.	GF.	GA.
Boston	12	4	2	26	61	38
Detroit	11	6	2	24	61	46
Montreal	7	7	4	18	44	32
Chicago	8	11	1	17	60	82
Toronto	6	9	5	17	49	57
New York	3	10	4	10	36	56

O'Grady Scores 18, but Bombers Lose to Lakers

Special to the Post-Dispatch.

MINNEAPOLIS, Dec. 6—A 10-game trip of three-week duration started sourly for the St. Louis Bombers last night when Grady Lewis's athletes were defeated for the second time this young B.A.A. season by the Minneapolis Lakers, another Western Division team. The score was 78 to 68.

The Bombers' setback, their second in three road games, came in a contest in which they once held a second-period lead of 32-19. Coupled with Chicago's victory over Fort Wayne, the defeat dropped St. Louis into a tie for second and third with the Stags.

George Mikan, the Lakers' 6-foot-10 pivot star, scored 27 points and Jim Pollard, Minneapolis's sensational allround ace, tallied 19. Little Francis (Buddy) O'Grady, a reserve, led the Bombers with 18.

St. Louis's next game will be Wednesday night at Fort Wayne.

The box score:

BOMBERS (68).	FG.	FT.	PF.	MINNEAPOLIS 78).	FG.	FT.	PF.
Putman f	5	1	1	Pollard f	9	1	0
O'Grady f	8	2	1	Gardner f	0	0	0
Smawley f	1	0	2	Jaros f	1	0	0
Parham f	1	0	0	Carlson f	5	1	5
Rocha c	5	2	5	Forman f	2	2	3
Martin g	0	0	2	Mikan c	9	9	6
Lewis g	3	1	5	Bloom c	0	2	0
Roux g	0	1	1	Schaefer g	2	2	0
Maughan g	0	1	0	Dwan g	1	0	0
Logan g	6	2	4	Ferrin g	1	1	2
Wilcutt g	0	0	0				
Totals	29	10	21	Totals	30	18	16

Referees: Max Tahacchi, Phil Fox.
Score at half: Minneapolis, 44; Bombers, 43.
Free throws missed: Minneapolis—Jaros, Forman (2), Mikan (4), Schaefer, Dwan, Ferrin. Bombers—Rocha, Lewis (2), Maughan (2), Logan.

Big Week for Caps.

By the Associated Press.

The Washington Capitols, unbeaten in 15 games, face their severest test of the young Basketball Association of America season this week.

Starting tomorrow night the Caps will play four games in five nights, three of them on the road. They open in Indianapolis, move to Minneapolis on Wednesday, face St. Louis for the first time this year in Chicago Friday night and then rush home to meet the Bombers again Saturday night.

BASKETBALL ASSOCIATION.
WESTERN DIVISION.

CLUB	Won	Lost	Pct.
Rochester	10	2	.833
Bombers	8	4	.667
Chicago	6	3	.667
Minneapolis	11	6	.647
Ft. Wayne	6	11	.353
Indianapolis	4	12	.250

EASTERN DIVISION.

CLUB	Won	Lost	Pct.
Washington	15	0	1.000
New York	8	5	.615
Boston	7	8	.467
Baltimore	5	10	.333
Philadelphia	5	12	.294
Providence	1	13	.071

Tonight's Games

ASSOCIATION OF AMERICA.
Rochester at Boston.
NATIONAL LEAGUE.
Denver at Anderson.
Waterloo vs. Oshkosh at Appleton, Wis.
AMERICAN LEAGUE.
No games scheduled.

Last Night's Results

ASSOCIATION OF AMERICA.
Chicago 88, Fort Wayne 79.
Minneapolis 78, St. Louis 68.
NATIONAL LEAGUE.
Syracuse 76, Denver 64.
Moline 58, Hammond 52.
Waterloo 41, Oshkosh 36.

Minor Leagues Don't Favor Television for Night Baseball Games

MINNEAPOLIS, Dec. 6 (AP)—A minor league investigating committee today opposed televising of night baseball games.

Frank Shaughnessy, president of the International League and chairman of the committee, made public the group's report as a preliminary to the convention of the National Association of Professional Leagues. The meeting opens officially Wednesday.

"It is my belief," said Shaughnessy, "that ball clubs should not permit televising of night games. As for afternoon games, I think televising them would help us, as it will interest women and children and bring baseball into the homes.

"But night game attendance soon will be hurt badly because televising these games is simply advising the fans, seeking and having time for recreation, to get it at home without cost."

Professional football, the report said, "unquestionably was hurt by television."

"The International League cities of Newark, Jersey City and Baltimore, all within television range of major league games, had the lowest attendance in the league."

The committee's report came as the men who run baseball in the nation's professional leagues worked at plans for next year's competition.

Bantams Are Rematched For Amateur Card At South Broadway

Buddy Morgan, South Broadway bantamweight, and Pat Moynihan of St. Leo A.C., will meet on the South Broadway Athletic Club's 12-match amateur boxing card Thursday night in a rematch. Morgan won from Moynihan in their recent meeting.

Four other St. Leo fighters — Lou Dougherty, light-heavyweight; Ottie Brock, middleweight; Bob Miller, featherweight, and Ed Moyhan, flyweight—also have enrolled for the program.

Matchmaker Skeets Keller now has lined up five bouts, four of them rematches. Vito Vitale and George Husky, bantamweights, and Phil Finazo and Jim Batton, welterweights, will meet in return bouts. Vitale and Finazzo won earlier.

A Boy's Christmas
Falcon Soccer Ball
12-piece
$5.45
DOWD SPORTING GOODS
1006 OLIVE ST. • CENTRAL 3038

OLDSMOBILE
COMPLETE SERVICE
Expert Body and Fender
Repairing and Painting
SIMMS AUTO CO.
5959 DELMAR DE. 5261

Wolverines Sitting on Top As Tie Mars Record of Irish

NEW YORK, Dec. 6 (AP)—Michigan might well be the only major college football team to escape the 1948 season with a perfect record.

The Wolverines have run through their regular string—their second straight year without defeat or tie—and have no post-season commitments. Their mark is safe.

But the other mighties continue to stub majestic toes. A week ago it was Army, tied 21-21 by hapless Navy. Saturday it was Notre Dame, stunned by a 14-14 draw with underdog Southern California.

The latest turn of events leaves only California and Clemson, besides Michigan, still with unspotted banners. Both go into Jan. 1 bowl games against foes likely to be favored.

Bears Record in Jeopardy.

The California Bears play rugged Northwestern in the Rose Bowl at Pasadena. Clemson meets Missouri, Big Seven Conference runnerup, in the Gator Bowl at Jacksonville.

The Irish, victorious in 21 straight games, put on a pulsating last-minute finish to gain a deadlock.

With Notre Dame behind, 7-14, opportunist Bill Gay of the Irish returned a kickoff 87 yards to the Southern California 13. The South Benders moved from there to the one, with Emil Sitko bulling across. There were only 30 seconds left in the game when Steve Oracko kicked the vital extra point.

The real earthquake tremors that followed were anti-climactic.

Clemson finished its regular campaign by humbling The Citadel, 20-0, for No. 10 in a row and a clincher on the Southern Conference championship.

Two long-time Alabama feudists who were on the outs for 41 years finally got together again with Alabama routing Auburn, 55-0.

Fred Wendt scored six touchdowns as Texas Mines won over University of Hawaii in Honolulu, 49-6.

Seven bowl games were written into the books, with these results:

Refrigerator Bowl — Evansville defeated unbeaten, untied Missouri Valley, 13-7.

Glass Bowl—Toledo won a third time in a row, trouncing Oklahoma City, 27-14.

Fish Bowl — Hampton Institute defeated Wilberforce, 20-19.

Mo-Kan Bowl—Emporia Teachers defeated Southwest Missouri, 34-20.

Orange Blossom Bowl—Virginia Union topped Florida A. and M., 39-18.

Potato Bowl — Santa Barbara whipped Willamette, 46-7.

Salt Bowl—Northwestern Oklahoma shut out Trinidad (Colo.) J. C., 34-0.

FOOTBALL SCORES

By the Associated Press.

SUNDAY.
Southern Univ. (Baton Rouge, La.) 30, San Francisco State 0 (Fruit Bowl).
John Carroll 14, Canisius 13 (Great Lakes Bowl).

SATURDAY'S SCORES.
Notre Dame 14, Southern California 14 (tie).
Texas Mines 49, Hawaii 6.
Northeastern Oklahoma A&M 34, Trinidad (Colo.) 0 (Salt Bowl).
March Air Force Base 13, Eighth Air Force All-Stars 7.
Virginia Union 39, Florida A&M 18 (Orange Blossom Bowl).
Kansas State Teachers of Emporia 34, Southwest Missouri State 20 (Mo.-Kan. Bowl).
North Carolina College 6, Greensboro A&T (tie).
San Jose State (Calif.) 71, National University of Mexico 19.
San Diego State 28, Utah State 19.
San Francisco City 24, Menlo J. C. 9.
Toledo 27, Oklahoma City 14 (Glass Bowl).
Clemson 20, The Citadel 0.
Alabama 55, Auburn 0.
Allen U. 6, Shaw U. 3.
Hampton Institute 20, Wilberforce State 19 (Fish Bowl).
Florida State 33, Tampa 12.
Evansville 13, Missouri Valley 7 (Refrigerator Bowl).
Arizona State at Tempe 26, New Mexico 17.
Santa Barbara 46, Willamette 7 (Potato Bowl).

12 FINISHED WITH PERFECT RECORDS

NEW YORK, Dec. 6 (AP) — Southern California's stunning 14-14 tie against Notre Dame reduced to 12 the final number of unbeaten and untied college football teams in the nation for the 1948 season.

The fighting Irish entered the clash in Los Angeles Saturday boasting a 21-game victory streak and they were fortunate in securing a deadlock, scoring the tying marker in the last minute of play.

Clemson's Tigers, Southern Conference champions, crushed the Citadel, 20-0 to wind up the season with 10 wins in as many starts.

The unbeaten-untied finalists:

TEN GAMES.

Team.	Pts.	O.P.
California	277	80
Clemson	250	53
Sul Ross (Texas)	431	113

NINE GAMES.

Michigan	252	44
Bloomsburg, Pa.	185	19
Heidelberg	299	26

EIGHT GAMES.

*Missouri Valley	309	20
Alma	170	57
Wesleyan	224	34
Occidental	184	32
Denison	277	51

SEVEN GAMES.

Michigan Tech	209	89

*Missouri Valley was beaten Saturday, 13-7, by Evansville, Ind., in the post-season Refrigerator Bowl to end a 41-game winning streak.

Early Hunters Get the Bucks

Missouri's five-day season on deer opened at 6:30 this morning, and early indications were a close call among hunters as to which brought down the first buck.

Robert Polly, a farmer of Eldon, Mo., reported that he brought down a 250-pound five-point buck at 6:35 a.m., just five minutes after the curtain went up.

The hunter said, when he had the animal weighed at Union, Mo., that he brought down the buck with a high-powered rifle from a distance of about 40 yards. He was hunting in Prairie township, in Franklin county, near Sullivan, Mo.

First Time a Charm.

Leon Caldwell, 38-year-old confectioner of 5255 Jennings road, never had hunted deer before, but he didn't have long to wait when he made his first try.

"I stopped my car at 6:30 on Missouri Highway 'K' about 10 miles south of St. Clair, walked about three blocks into the woods, put down my gun to put on my gloves, looked up and there he was," Caldwell recalled happily. "I was the first to report a kill in Franklin county."

Caldwell's buck weighed 226 pounds and had 10 points, the hunter said.

A buck sergeant got the buck at Swiss, Mo., where Norvel Stocklin, Scott Field three-striper, reported than an hour after the season's opening he shot a five-pointed whitetail that weighed 120 pounds.

No Reports in Some Areas.

An Associated Press dispatch from Jefferson City said that up to noon reports of kills were few and far between. Three of the four checking centers in the 25-county deer hunting area had made no reports at all.

The fourth, Van Buren, Mo., reported only one kill and that by a 17-year-old youth, Marvin Jewel, of Brosely, Mo. He bagged a small fork-horned buck (121 pounds) in Carter county at 7 a.m. It was his first and only shot of the day.

A Wayne County report said Oliver Joyce of St. Louis downed a seven-point buck during the first five hours. But a year ago some 22 hunters had been successful within the first five hours in that county.

The lack of reports also had a cheerful side for staff members of the Conservation Commission. They had been fearful there would be some hunting accidents, perhaps fatalities, as a predicted 20,000 Missourians took to the woods after the state's biggest game.

Spokesmen took the view that "no news is good news" in the matter of accidents.

The weather was clear to cloudy in the 25-county area, with the temperature ranging from below freezing during the night to 10 to 20 above late in the morning.

Dan Saults, conservation staff member, reported from Sullivan that fire crews were battling a number of forest blazes "apparently started by campers."

He said Orville E. Stancil of 4831 Potomac, St. Louis, bagged a 150-pound buck west of Steelville 15 minutes after the opening gun.

Saults said agents had found several out-of-state hunters attempting to enter the hunt. Only Missourians can shoot deer legally.

Boudreau Recovering From an Operation

CLEVELAND, Dec. 6 (AP)—Manager Lou Boudreau of the Cleveland Indians is recovering from a minor operation that removed a blood clot from his right side.

The operation was performed last Monday, the Tribe's front office said today, in Boudreau's home town of Harvey, Ill., to clear up an injury he received in a collision with Gil Coan during a game with the Washington Senators Aug. 6.

The clot caused him considerable pain and he was benched for a while. Physicians expect no ill effects and Boudreau is up and around even though he must have the incision drained twice a day at Harvey.

The Indians said Boudreau hopes to meet President Bill Veeck at Minneapolis the middle of this week to attend the minor league meeting if his operation is cleared up by then.

NEW 45-PLATE BATTERIES
Fiber Glass Insulated 24-Month Guarantee
$12.75 Exch.
Other Sizes Also Available
PREMIUM BATTERY CO.
3296 S. Kingshighway FL. 9665
ADVERTISEMENT

GET YOUR CHRISTMAS BENDIX AT
IDEAL HOME FURNISHING CO.
3601 W. Florissant CH. 4544
IT WASHES, RINSES, DAMP DRYS

HEATERS-DEFROSTERS
Chilly weather is here! Have your heater checked now. Be sure defrosters are connected.
NEW HEATERS INSTALLED
DRIVE IN TODAY FOR SERVICE
GATEWAY MOTOR CO
GR. 0990
2001 S. SEVENTH ST.

The Season's Best

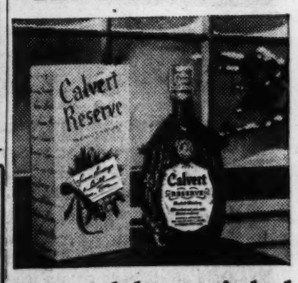

Thousands have switched to giving and serving milder Calvert Reserve this season.
CALVERT RESERVE Blended Whiskey—86.8 Proof—65% Grain Neutral Spirits. Calvert Distillers Corp., New York City

WRAY'S COLUMN

Fight for the Loser's End Shapes Up

IT would complicate Champion Joe Louis's choice of an opponent for the twenty-sixth defense of his title next June if one of several possibilities happens, this week. . . . For example, what choice would Joe's advisers make if Joey Maxim knocks out Jimmy Bivins? . . . Or if Billy Conn outpoints the champ or spills him into the resin in their Chicago exhibition next Friday night.

And how would it affect the selection of a victim for Louis if Ezzard Charles flattens Joe Baksi, the only fighter involved in the arrangement of the next championship show who hasn't been knocked out?

* * *

And, complicating the situation still more, suppose the British Empire Champion Bruce Woodcock, flattens Lee Savold (both of them are said to have been approached to sign an agreement) in London tonight? . . . Or the reverse?

* * *

Out of this welter of defeated hopes, you wonder how it is possible to choose one that measures up to real championship stature. . . . Quit wondering, because none of them does.

* * *

THIS doesn't necessarily mean that one of these might not make a fight of it. . . . Joe himself is at least 40 per cent below his best. . . . He'll be 35 years old. . . . He now weighs admittedly 222. . . . And probably more, to judge by his appearance when here.

* * *

Nobody seems to have much confidence in any of the possibilities. . . . If Ezzard Charles had 20 pounds on top of the 175 which is now his fighting weight, we might be interested. . . . He's a fighting man even though way back there in 1943, when he was starting, he was kayoed by Lloyd Marshall. . . . Ezzard turned the tables. their next fight.

* * *

No matter which challenger gets the assignment, he'll probably achieve just what he anticipates—a big loser's end. . . . The "last fight" of a famous world champion is sure to pack them in.

* * *

How to Be a Manager And Hold Your Job.

ONE way to be a major league manager and still hold your job is to own the ball club. . . . "It's the only way you can ever please an owner," comments Connie Mack. . . . He ought to know. . . . He owns the Athletics and has kept his job although he has finished last 16 times in 48 seasons, seven times in succession on one occasion. "I almost fired myself when I let Herb Pennock go," he adds.

Still Plump

JOE LOUIS, down to his last 225, seems still plump-faced in this picture of him, taken last week as he trained for his six-rounder with Billy Conn next Friday in Chicago.

As owner, Mr. McGillicuddy got even with Manager Connie by peddling his stars to rival owners.

* * *

When they named Stan Musial "most valuable" player of the National League for the third time, recently, it was the twelfth time that a Cardinal player has been so honored in 25 years, since the idea was inaugurated officially. . . . **It's something of a tribute to the efficiency of the Breadon-Rickey farm system, which developed the material that made our "most valuables" possible.**

* * *

WHILE most promoters are trying hard to fill up their New Year's day bowls, the idea in one instance is to empty it. . . . That's the flowing bowl. . . . It's easy when you get into the spirit of the thing.

* * *

And, by the way, that affair in the Punch Bowl ought to be a knockout.

* * *

See where football leaders may drop the free substitution rule. . . . Probably it will go the way of the free pass.

* * *

One expert already has peered into the crystal and seen things about the gridiron bowl games. . . . We'd say his observations seem just a teeny bit cockeyed. He came up with these picks:

Northwestern over California, plus 7.

S.M.U. to beat Oregon, plus 7.

North Carolina to win from Oklahoma, plus 1.

Baylor over Wake Forest, plus 6.

Missouri over Clemson, plus 7.

William and Mary over Oklahoma A-M, plus 6.

* * *

The odds are about 6 to 1 they won't all be wrong. . . . As to Missouri, we're doing a little wishful thinking.

* * *

And in golf we'll take Ben Hogan over Bobby Locke, plus fours and everything.

Dyer, on Way to Meetings, Hopes to Make 'Strengthening Trades'

Redbirds Have Two Real Needs

By Bob Broeg

Manager Eddie Dyer hopes the Cardinals will be able to make a strengthening trade or two at one of the annual Hot Stove League baseball winter sessions scheduled for this week and next.

"I'm not optimistic nor am I pessimistic about our chances of making a satisfactory deal either at the minor league meeting at Minneapolis or the major league meeting at Chicago, but I'm just hopeful," Dyer said here between trains yesterday, adding:

"I think the ball club could stand a change or two, and I believe the fans would welcome a couple of new faces."

Echoing the comments of President Robert E. Hannegan, the Cardinals' manager pointed out that the club, which finished second in the National League last year for the second successive season, couldn't afford to "give up first-line strength for second-stringers." He implied that trades generally suggested by other teams had been unsatisfactory.

Waitkus Still Possibility?

However, Dyer declined to comment on a report out of Chicago that the Cardinals had been offered Eddie Waitkus, lefthanded-hitting first baseman of the Cubs, and another player in exchange for Pitcher George Munger. Waitkus hit .295 last year while Munger won only 10 games and lost 11 in a disappointing season.

The Redbirds' manager, signed late last September to a two-year contract for a job he considered rebuilding after three seasons in which the Cardinals dropped from 96 victories to 89 and then 85, was cautious about naming names of players he believed St. Louis best could spare.

"But I'll tell you that I think our greatest needs are a capable righthanded-hitting center fielder and a good all-around extra infielder, a player who could go in there and spell Kurowski, Marion or Schoendienst without too great a drop in the club's offensive or defensive strength," Dyer said, continuing:

Too Much Wishful Thinking.

"We're doing too much wishful thinking if we hope Kurowski, Marion and Schoendienst, all three question-marks physically, can play close to a full 154-game schedule at top efficiency."

Filling the roomy center field shoes of long-time dependable Terry Moore, now a coach, would free slugger Stan Musial for steady duty in either left or right field, the manager pointed out.

"Stan still is a great team man, and he'd play center just as he'd play first base if he had to, but he feels his best chance for another great season would be if he didn't have to play either position," Dyer went on. "And I agree that he could conserve his strength better and minimize risk of injury by playing left field or right."

"Don't Know About Sauer."

At the moment the Cardinals' center field prospects on the roster are Chuck Diering, defensively clever but light-hitting; Erv Dusak, who had such an unhappy season at bat last year that he will be given a chance to try his rifle right arm at pitching, and draftee Ed Sauer, who failed in a previous try with the Cubs.

"I don't know much about Sauer, but other men in the organization are high on him," Dyer said.

The Texas colonel said that, barring trades, he intended giving Glenn (Rocky) Nelson, promising lefthanded hitter from Rochester, a chance at Nippy Jones' first base job. "But I believe," he added, "that the season Nippy put under his belt up here will do the same good that the year in Class Double-A did for Joe Garagiola (catcher) and Tommy Glaviano (infielder)."

And about pitching?

Pitching Should Be Better.

"Our pitching, I believe, is better than it showed last year, especially in comparison with the rest of the league," Dyer said. "In making pitching changes you've got to be especially careful. They're so hard to find that unless you're sure you're sufficiently hard up at another position, it's not wise to trade 'em away."

Storms Delay Arrival Of Baseball Officials.

MINNEAPOLIS, Dec. 6 (UP)—Stormy weather today was expected to delay the arrival of representatives of the 16 major league teams and the 58 minor leagues for the annual convention of the National Association of Professional Baseball Leagues.

However, officials of the Southern Association met yesterday, and Western and Texas League spokesmen planned to meet today. The formal conference opens Wednesday.

Southern League President Charles Hurth, New Orleans, said the 1949 schedule had been decided, but would not be announced until early next month.

The league also voted to award a trophy for annual league attendance records. The first award will be made to the Birmingham (Ala.) club, which set an attendance record this year of about 445,000. Hurth said that Birmingham would keep the trophy until its mark is broken.

The Southern League officials also increased the per game fee of league scorers from $7.50 to $10.

Basketball Scores

LOCAL.
Globetrotters 58, E. St. L. Packers 48.
DE MOLAY.
Gardenville 46, Kirkwood 13.
Belleville 49, Wellston 16.
Clayton 36, Sentinel 31.
Carondelet 57, Maplewood 34.
Webster 30, St. Louis Harmony 18.
WALTHER LEAGUE.
Hope 36, Holy Cross 13.
Messiah 48, Christ 34.
LUTHERAN LEAGUE.
Bethlehem 60, Grace 45.
Mount Calvary 64, Immanuel 28.
Zion 52, St. Paul 44.
St. Charles 43, Bethany 36.
C. Y. C.
SS. John and James 30, St. Ann 28.
St. Liborius 38, Holy Cross 33.
All Saints 39, Sacred Heart 10.
St. Matthew 35, St. Joseph 12.
St. Roch 40, Blessed Sacrament 37.
MUNY LEAGUES.
Carondelet S. M. A. C. 46, Webster A. C. 33.
Friede 56, Bussman 39.
S. W. Kiwanis 60, Silent Club 21.
Hart 53, Clayton A. C. 30.
Ladue Ltd. 41, Bel Nor 36.
Zenthoefer 64, Republic 33.

The Champion Shows His Form

—Associated Press Photo.

BRIGNALL'S GRINGO, after emerging from the water with duck in the national retriever meet at Crab Orchard Lake near Herrin, Ill., in the finals of the trials. Gringo, a Labrador, won the championship.

Gringo Brings Home National Title In Dogdom's Top Retriever Test

By Robert Morrison
Of the Post-Dispatch Sports Staff.

HERRIN, Ill., Dec. 6—The national retriever crown that rested so many times on the noble brow of Shed of Arden was worn today by a young western dog which had something of old Shed in its makeup.

Brignall's Gringo, two-and-a-half-year-old Black Labrador offspring of the Freehaven Jay line, worked steadily through the three-day championship to get the nod at the finish of the regulation 10 series, five on land and five on water.

There was no blood tie between Gringo and the three-time champion Shed, absent this year in retirement, but the cool and steady youngster owned by Clifford N. Brignall of Long Beach, Calif., reminded a judge of the absent Shed.

"Gringo," said Joe Versay of Sheboygan, Wis., one of the three judges, "did it just like old Shed used to do. He just stayed in there pitching all the way with nine perfect series out of the 10. He got the job done."

Acts Like a Veteran.

Something of a surprise winner because of youth and relative inexperience, Gringo showed no youngster's faults under the professional handling of Roy Gonia of McKenna, Wash. Gringo was not a real dark horse. Its ranking was sixth on the year's regional circuit. But the westerner was not backed as heavily as some others.

In the view of the judges, who included A. T. Mickle of Waukesha, Wis., and E. N. Dodge of Wayzata, Minn., Gringo "got tougher as the competition grew more difficult, and while competitors faltered on the final day, Gringo progressed steadily to the title."

Nothing sensational developed in Gringo's performance through the three days. Even Gonia failed at the end to recall any specially remarkable deed by his dog during the three days.

"The dog was just consistent all the way," Gonia remarked, adding with a grin: "You can't beat perfection, you know."

Only flaw in the new champion's work came in the fifth series, a triple mark on water. In this the dog must note the position of each shot duck, then go in a straight line to get each of the three birds—without handling. Gringo had to be directed on the third bird, the farthest away of the three.

As the eighth annual championship went into the last day yesterday, there were 11 of an original field of 21 remaining in the title hunt. The day dawned dark and gusty, a perfect day for duck hunting as those in the gallery of several hundred observed. With the wind at their backs the 11 dogs came one by one to the line on the eighth test, a double mark and blind retrieve on land. Rain that threatened early fell toward the end of that series in wind-driven intensity.

Wind Whips up Water.

The ninth and tenth series were on water and although the rain stopped, the waves ran strong on Crab Orchard Lake, the United States game refuge scene of the trials for the third year. It was rough swimming in the water for all of the dogs, but like the big-time contenders they are, they seldom hesitated to jump in.

Title-defending Bracken's Sweep, owned by Daniel E. Pomeroy of Englewood, N. J., and handled by Cotton Pershall, was one of six dogs to lose out in the land test. Sweep, injured earlier in the year, had not performed up to snuff most of the way.

Pershall, for 10 years in the employ of Paul Bakewell III of St. Louis but now in the service of a Minnesota kennel, had five of those 11 dogs starting the final day. But after the first test he had only one left.

In the rivalry between Pershall and his former employer Bakewell, the owner - handler moved into the last two series in better shape. Bakewell's Little Pierre of Deer Creek, the year's top scorer on the regional circuit, was still in the running, as was Bakewell's Marvadel Black Gum.

Black Gum was the betting favorite after the first two day's work. Little Pierre was still rated strong. But in the end Little Pierre botched the final test on water and Marvadel Black Gum was nosed out.

Pierre missed on the blind part of the mark-and-blind tenth test. Bakewell gave him the line across the stiff running channel of water, a 200-yard obstacle to the hidden bird. Pierre trotted out of the water on the far shore, but missed the scent, then struck out in the wrong direction and almost got out of hand.

Gum, Bakewell's remaining hope, came through in good shape in the last water test, but a short-side loop on a mark in the eighth series probably was costly.

Meanwhile Gringo made no mistakes. On the ninth test Gringo took a sidelong glance at a decoy, but refused to have any truck with it. And on the final the dog swam straight to the duck on a point of land. Gringo stopped, looked back across the water at Gonia as if to say, "Is this it?" Then at the whistle, the dog picked up the bird and swam back with it.

Besides Gringo, Gum and Pierre, a fashionable female named Gilmore's Peggy and the Pershall-Pomeroy hope, Keith's Black Magic, were the Black labs surviving to the finish. No place awards are made. The glory and resultant breeding prestige go to the winner.

Gringo's Owner Happy Man.

"It's the happiest moment in my life," said 47-year-old owner Brignall, a fishing tackle manufacturer, who started Gringo's training just a year ago. In that remarkably short time, Brignall and Gonia developed a champion.

There have been other dogs nearly as young to win this open stake, among them Black Magic of Audion, the Mahlon B. Wallace female that had to be scratched on the eve of this trial.

Handler Gonia, for 15 years a springer spaniel man who will be here next week to defend the English springer championship with Russett of Middleview, figured he now might be doing more retriever work. It pays, it seems.

As for Gringo, he'll rest for a while. He has been working too hard for a youngster.

Trainer of Champion Lost His "Greatest Dog" One Year Ago

HERRIN, Ill., Dec. 6 (UP)

ROY GONIA suffered the tragic and untimely loss of what he still calls the "greatest dog" he ever trained just one year ago.

Today his dogs held two National Field Trial championships.

But Gonia says the greatest dog he ever trained was Pendleton's Rocket.

Rocket had won every trial but one on the West Coast last year, but was smothered to death in its crate on a train en route here for the national trials a year ago.

Globetrotters' Tatum Puts on Another Show

Reece (Goose) Tatum, the long-armed veteran who performs sleight-of-hand tricks with a basketball, again was the No. 1 combination of scorer-showman as the Harlem Globetrotters easily defeated the East St. Louis Packers, 58 to 48, last night at Kiel Auditorium.

With Tatum totaling 21 points for his night's work, the Trotters moved to leads of 22-7 at the quarter, 35-23 at half time. Ken Wild and Al Berger each scored nine points for the Packers.

The Kansas City Stars won from the New York Nationals in the preliminary, 66 to 53. Paid attendance was 4547.

Globetrotters (58).	FG.	FT.	F.	Packers (48).	FG.	FT.	F.
Robinson,f	4	0	0	Westcott,f	1	0	1
Moore,f	2	0	4	Koby,f	0	1	2
Tatum,f	8	5	2	Berger,f	3	3	0
Haynes,f	1	0	2	Parsaghan,f	2	3	2
Clifton,c	6	0	1	Raymonds,c	3	2	1
Pressly,g	2	1	1	Wild,c	4	1	1
Cumber'd,g	3	0	1	Woestling,g	1	0	1
				Finley,g	2	0	0
Totals	26	6	11	Hatfield,g	1	0	1
				Obie,g	1	0	1
				Kane,g	1	0	0
				Totals	19	10	10

Score at half—Globetrotters 35, Packers 23. Referee—Ed Davidson. Umpire—Tom Brooks.

N.Y. Nationals (53).	FG.	FT.	F.	Kansas City Stars (66).	FG.	FT.	F.
Tingle,f	7	4	0	King, f	1	0	0
Sorial,f	4	0	2	Hines,f	0	0	0
Acuna,f	4	0	1	Ruff,f	2	1	0
Karstens,c	6	0	1	Gee,f	2	1	4
Jennings,c	2	1	0	Wash'gton,c	2	0	1
Crement,g	0	2	5	Ziegler,c	9	1	5
Litzinger,g	0	0	0	Hall,g	5	2	1
				Wheeler,g	9	1	4
Totals	23	7	9	Totals	30	6	15

Score at half—New York 25, Kansas City 29. Referee—Tom Fleming. Umpire—Pick Deanep.

Midgets Get Awards At Khoury Party

Hundreds of little baseball players shared honors with several older fellows at the George Khoury Baseball Association victory party at Eagle Hall yesterday. About 1200 attended.

Each of the midget division players on championship teams received a certificate and plaques were presented to five men who have worked in the association since it was founded in 1937. They are Judge Joseph B. Cantanzaro, Leo Garvin, Mike Amad, Maurice Karner and Frank Weleba. Movies of the 1948 world series were on the program.

Dizzy and Paul Dean Take Over Operation Of Clovis (N.M.) Club

CLOVIS, N.M., Dec. 6 (AP)—The Dean brothers, former St. Louis Cardinal pitchers, have taken over the Clovis Pioneers baseball club of the Class C West Texas-New Mexico League.

Jerome Herman (Dizzy) and Paul (Dazzy) Dean took over the club from the Clovis Sports Association.

The price was taking over of club indebtedness, estimated by the association at $17,000.

Golf Movies.

Clarence Norsworthy will show a golf film featuring the play of Lloyd Mangrum and Sam Snead at the Kingsway Hotel tonight at 8 o'clock. No admission will be charged.

SOLUTION
To Yesterday's Sportsword Puzzle

S	A	L	A	■	T	O	E	S
T	R	A	D	E	R	S	■	A
A	T	T	A	■	A	L	A	N
L	I	E	■	L	I	O	N	S
C	E	R	D	A	N	■	N	O
U	■	A	I	K	E	N	■	N
P	A	L	M	E	R	■	L	E

Yoonohoo, Alias Citation, Voted Horse of Year

NEW YORK, Dec. 6 (UP)—That get-rich-quick kid of the turf—Citation—grabbed some more glory to go with all that gold today when he was named "horse of the year."

It's a bit like gilding the lily, but 163 sport and turf writers finally arrived at that decision in a poll conducted by the Turf and Sport Digest. Had they decided anything else they'd all have been looking for jobs.

As it was, two of them voted for a couple of other nags, giving Citation only 161 of the 163 votes.

Consider that Stymie is the world's leading money winner. He went postward 126 times and earned $911,335. Citation has waltzed into the gate 28 times—won 26—and earned $843,340. That leaves him second—for the moment.

Also coming in for "best of the year" honors were: Two-year-old colts and geldings—Blue Peter. Two-year-old fillies—Myrtle Charm. Three-year-olds—Yoonohoo (alias Citation). Four-year-olds and up—Shannon II.

Winning the blue ribbon among the older horses, Shannon II, the Australian import, scored a minor upset. Early in the year the big ones were Assault, Stymie and Armed. All faded, Stymie hanging on for second as Shannon roared in to take the photo.

GET YOUR CHRISTMAS BENDIX AT CERTIFIED, INC. 5755 Chippewa HU. 3777

Busy Card This Week for Prep Basket Leagues

With the warmup period out of the way, three district high school basketball leagues move into regular loop schedules this week.

Belleville, which upset Pinckneyville, Illinois state champion, in a non-league game, opposes a visiting Edwardsville club in a Southwestern Conference feature Friday. Wood River and Alton also meet Friday.

The Suburban League has four games Friday with Clayton at St. Charles, Kirkwood at University City, Webster Grove at Normandy and Brentwood at Ritenour.

It won't be too surprising to see some fans carrying light lunches to the St. Louis University gym Saturday nights. Public High League tripleheaders are back, starting this Saturday, with the first tipoff at 6:30. Opening night Roosevelt plays Hadley, Cleveland meets Soldan-Blewett and Southwest opposes Beaumont, defending state champion.

TOMORROW.
Beaumont at De Andreis, 8 p.m.
Central at St. Mary's, 8:15.
Southwest at Normandy, 8.
Hadley at Principia, 4.
McKinley at St. Louis U. High, 8.
Cleveland at Hancock, 8.
Soldan-Blewett at McBride, 8:15.
Maryland Heights at Mehlville, 8.
St. Peter at Elsberry, 8.
Mount Olive at Central Catholic, 8.
C. B. C. at Webster Groves, 8:15.
Herculaneum at Eureka, 8.
Cathedral at Dupo, 8.
Fairview at Ritenour, 8.
Riverview Gardens at Affton, 8.
Coyle at Brentwood, 8.
*Berkeley at Jennings, 8.
Lutheran at Pattonville, 8.
John Burroughs at Chaminade, 3:30.
Kinloch at Sumner, 8.
Festus at Franklin, St. Charles, 8.
WEDNESDAY.
Roxana at Wood River, 8.
Bayless at Ferguson, 8.
THURSDAY.
St. Peter vs. St. Francis Borgia, Washington, Mo., at St. Charles, 8.
Chaminade at Country Day, 3:30.
Franklin, St. Charles, at Venice, 8.
FRIDAY.
*Alton at Wood River, 8.
*Valley Park at Mehlville, 8.
*Edwardsville at Belleville, 8.
St. Peter at De Andreis, 8.
*Clayton at St. Charles, 8:15.
Cathedral at Central Catholic, 8.
McCooey High, Hannibal, Mo., at C. B. C., 8:15.
*Affton at Eureka, 8.
*Brentwood at Ritenour, 8.
Wellston at Normandy, 8.
Berkeley at Fairview, 8.
Lutheran vs. Principia at Washington U. Field House, 7:15.
*Jennings at Ferguson, 8.
*Kirkwood at University City, 8:15.
Gillespie, Ill., at Western M. A., Alton, 8.
Effingham at Roxana, 8.
*Webster Groves at Maplewood, 8.
Sumner at Madison, 8.
Festus at Kinloch, 8.
Venice at Vashon, 8.
SATURDAY.
*Roosevelt vs. Hadley at St. Louis U. gym., 6:30.
*Cleveland vs. Soldan-Blewett at St. Louis U. gym., 7:40.
*Southwest vs. Beaumont at St. Louis U. gym., 8:50.
*McKinley vs. Central at Roosevelt High, 7.
Centralia at Belleville, 8.
Edwardsville at Taylor, Ill., 8.
Quincy at Alton, 8.
Principia at Taylor School, 2:30.

*League games.

Big 7 Warming Up to Aggies

KANSAS CITY, Dec. 6 (AP)—The application of Oklahoma A. and M. for membership in the Big Seven conference appeared today to have made some progress.

That was the opinion of close-to-the-scene observers following the annual December meeting of conference faculty representatives, athletic directors and football coaches here Friday and Saturday.

Sticking to the customary "no comment" policy, no member of the Big Seven would be quoted. It was understood from a representative of the league, however, that the well-aged membership application of the Oklahoma Aggies had again been presented and that it had received 'favorable reception."

"The only objection to the admittance of Oklahoma A. and M. to the conference is that the faculty, at the present, does not wish to enlarge the league," one spokesman said.

While the faculty tabled the Oklahoma A. and M. matter, as it has at each of its meetings the past two years, it did give Bill Mace, Kansas fullback previously ruled ineligible, a clean slate.

Six-Day Bike Race Ends With Promoter About $25,000 in Red

WASHINGTON, Dec. 6 (AP)—Arne Pedersen of Denmark and Emile Bruneau of Belgium combined to win Washington's first international six-day bike race Saturday night.

The Danish-Belgium duo lapped the field of five teams an hour before the race was over and went on to gain an easy victory.

The Dutch team of Ben Remkes and Chris Van Gent finished second one lap behind and the American combine of Howard Rupprecht, Maplewood, N.J., and George Shipman, Brooklyn, N.Y., took third, two laps in the rear.

The race ended its run at the National Guard Armory more than $25,000 in the red.

Canada's Badminton Team to Oppose U.S.

TORONTO, Dec. 6 (AP)—Canada's six-man badminton team will leave for Pasadena, Calif., Tuesday to meet the United States in the second round of the Thomas Cup international matches.

The Canadians finished off India, 7-2, Saturday night in the first American zone match.

The championship will be decided in England Feb. 25-26. Ten countries are competing for the badminton version of the Davis Cup.

Stage Set for Pro Playoffs; Dobbs and Conerly Set Records

NEW YORK, Dec. 6 (AP)—The defending champion Chicago Cardinals invade the crosstown lair of the Chicago Bears Sunday to settle the Western Division argument in the National Football League.

The twin terrors of the Windy City finished their mop-up campaign on the rest of the circuit yesterday. The Cardinals did battle 10 times with out-of-town rivals and whipped them all. The Bears stumbled before Philadelphia's eastern division champs, but licked nine other foes.

Now the Cardinals will be out to avenge their only loss— a 28-17 whipping inflicted by the Bears early in October. That game cost the Cards the services of their ace passer, Paul Christman, most of the season, but the Missouri all-America back is in top form again.

With Christman missing, the Cards developed the most devastating ground attack in the league, spearheaded by Charlie Trippi, Elmer Angsman and Pat Harder.

Both Win Easily.

Neither club got more than a warmup yesterday. The Bears rolled over Detroit, 42 to 14, with Sid Luckman passing for three touchdowns, and the Cardinals crushed Green Bay, 42 to 7.

The All-America conference has a divisional title to settle Sunday, too. Baltimore's unpredictable Colts forced a special playoff for the eastern crown by beating Buffalo, 35 to 15. Now the Colts and Bills have to play again at Baltimore for the right to meet Cleveland's western champions.

The Colts saw the Bills score first, but from then on it was strictly a Baltimore show. The decision left the Colts and Buffalo with a season's record of seven victories and seven losses.

In other All-America action Cleveland hung up the first unbeaten season in the league's history by downing Brooklyn, 31 to 21, and San Francisco's Forty-Niners, who could beat everybody but Cleveland, defeated Los Angeles, 38 to 21.

Despite the loss, the Dons furnished the day's brightest individual star. Glenn Dobbs, the one-man gang from Tulsa, gained 405 yards on 27 completed passes and 431 yards altogether, both league records. He set a punting record of 49.1 yards for the season, and gained more yards for the year than anybody else, 2942.

A passing record also fell in the National League. Charlie Conerly, the Mississippi rookie with the New York Giants, completed 36 of 53 passes against Pittsburgh, breaking an eight-year-old mark held by Davey O'Brien.

But Giants Lose Again.

His work wasn't good enough to save the day for the Giants, however. The Steelers sprayed across three touchdowns in three minutes of the final quarter to seal the decision, 38 to 28.

Los Angeles smothered Washington, 41 to 13, as Bob Waterfield passed for four touchdowns, and Boston surprised Philadelphia, 37 to 14.

Yesterday's action wound up the regular season of the All-America Conference. The National League closes shop Sunday, except for the championship playoff.

Professional Football

NATIONAL FOOTBALL LEAGUE.

WESTERN DIVISION.	W.	L.	T.	Pct.	Pts.	PA.
Chicago Cds.	10	1	0	.909	371	205
Chicago Bears	10	1	0	.909	354	127
Los Angeles	5	5	1	.500	296	255
Green Bay	3	9	0	.250	154	290
Detroit	2	9	0	.182	179	362

EASTERN DIVISION.	W.	L.	T.	Pct.	Pts.	PA.
Philadelphia	8	2	1	.800	331	135
Washington	6	5	0	.545	263	266
New York	4	7	0	.364	276	360
Pittsburgh	4	7	0	.364	186	212
Boston	3	9	0	.250	174	372

SUNDAY'S RESULTS.
Chicago Cardinals 42, Green Bay 7.
Chicago Bears 42, Detroit 14.
Los Angeles 41, Washington 13.
Pittsburgh 38, New York 28.
Boston 37, Philadelphia 14.

NEXT SUNDAY'S GAMES.
Chicago Cardinals at Chicago Bears.
Washington at New York.
Detroit at Philadelphia.
Pittsburgh at Los Angeles.

OTHER RESULTS.
Hawaiian Warriors 45, San Francisco Clippers 7.

AMERICAN LEAGUE PLAYOFF.
Paterson Panthers 24, Wilmington Clippers 14.

ALL-AMERICA CONFERENCE.

EASTERN DIVISION.	W.	L.	T.	Pct.	Pts.	PA.
Buffalo	7	7	0	.500	360	358
Baltimore	7	7	0	.500	333	327
New York	6	8	0	.429	265	301
Brooklyn	2	12	0	.143	253	387

WESTERN DIVISION.	W.	L.	T.	Pct.	Pts.	PA.
Cleveland	14	0	0	1.000	389	190
San Fran.	12	2	0	.857	495	248
Los Angeles	7	7	0	.500	258	305
Chicago	1	13	0	.071	202	439

SUNDAY'S RESULTS.
Baltimore 35, Buffalo 15.
San Francisco 38, Los Angeles 21.
Cleveland 31, Brooklyn 21.

NEXT SUNDAY'S GAME.
Buffalo at Baltimore (playoff for Eastern Division championship).

It Wasn't Wind That Upset Muny Soccer Leaders

That strong wind yesterday was an ill wind to several Muny soccer leaders.

In Big Four League play the first-place Zenthoefers were upset by Fairmount, 3-2, and S.A.Y. lost to Carondelet Sunday Morning Club in two surprises at Carondelet Park.

In Big Six action at Fairground the Plazas were handed their first defeat, 1-0, by Legion Post No. 448. It was an all-shutout day for the loop as the Aces took over sole possession of first place with a 2-0 victory over the Go-Getters and Santa Cruz won by the same score over Wellston Post.

Matty Matthews Dead; Early Welter Champion

NEW YORK, Dec. 6 (INS)—William (Matty) Matthews, who held the welterweight boxing championship of the world at the turn of the century, died in a Brooklyn hospital yesterday. He was 75.

Matthews won the title by outpointing Rube Ferns in 15 rounds in Detroit on Oct. 16, 1900.

SOCCER SCORES

Muny Leagues.

BIG SIX.
Santa Cruz 2, Wellston Post 0.
Aces 2, Go-Getters 0.
Post No. 448 Legion 1, Plazas 0.
BIG FOUR.
Fairmount 3, Zenthoefers 2.
Carondelet 3, S.A.Y. 1.
JUNIOR DIVISION.
Windsors 1, Pershing Amvets 0.
Newmarkets 2, Natural Setups 1.
Nightingales 2, Jack Diamonds 0 (forfeit).

C.Y.C. League.

SENIORS.
Bishop Winkelman League.
St. Agatha 2, SS. Mary and Joseph 1.
Bishop Steck League.
St. George 1, St. Pius 0.
St. Ambrose 2, St. Margaret 1.
Bishop Cody League.
Holy Rosary 1, Holy Trinity 0.
St. Teresa 0, St. Engelbert 0.
INTERMEDIATES.
Msgr. Rogers League.
Sacred Heart 1, St. Augustine 0.
St. Edward 2, Holy Rosary 0.
Bishop Harty League.
All Souls 1, St. Catherine 0.
St. Luke 5, Presentation 1.
Msgr. Schuermann League.
St. Philip 0, St. Engelbert 0.
St. Mark 0, Nativity 0.
JUNIORS.
Msgr. Hellriegel League.
St. Engelbert 5, Little Flower 0.
St. Philip 4, Holy Name 1.
Msgr. Rapien League.
St. Francis 1, St. Pius 1.
St. Agatha 7, Holy Family 1.
Msgr. Dooley League.
Our Lady of Sorrows 3, St. Michael 2.
Immaculate Conception 3, St. Luke 0.
Msgr. Marren League.
St. Paul 2, Presentation 0.
Notre Dame 1, All Saints 0.
Msgr. Lupo League.
SS. Mary and Joseph 2, St. John Baptist 0.
St. Stephen 1, St. Gabriel 0.
Msgr. Murray League.
Blessed Sacrament 5, Holy Ghost 0.
Msgr. Butler League.
Sacred Heart 2, St. Teresa 1.
St. Leo 1, Nativity 0.
JUVENILES.
Archbishop Kenrick League.
St. Paul 18, St. Rita 0.
Msgr. Sesnon League.
Notre Dame 3, St. Edward 0.
St. Mark 1, Blessed Sacrament 1.

For Your Boy's Xmas
A Great Baseball Novel!
FLASHING SPIKES
by Frank O'Rourke
A colorful, dramatic story of the "behind-the-scenes" operation of a ball club. . . . $2.50
At Your Book or Sport Store
A. S. BARNES and COMPANY

NEW PAINT!
Improves the appearance of any car . . . and increases its value too. Get a low cost estimate on a beautiful WEBER-on-Lindell paint job TODAY.
Complete Service on ALL CHRYSLER MOTORS Products
WEBER on Lindell
4069 LINDELL AT SARAH B · NE 2500
FOUNDED 1907

SHORT—WAVES

LARRY DOYLE, the National League's most valuable player in 1912 and the leading hitter with .320 three years later as the New York Giant second baseman, is returning to baseball after a 25-year lapse. Former manager of Toronto, Doyle will direct a Saranac Lake (N.Y.) team in the annual American Legion tourney. He has been recuperating from a respiratory ailment at a Saranac sanitarium. . . . "Pressure of other duties" has brought the resignation of JOE ZENO, grid line coach at Holy Cross. . . . LLOYD MANGRUM, trailing BEN HOGAN by only $1237.01, can take the total golf earnings honors for the year by finishing first or second in the $10,000 Miami Open starting Thursday. It's the final tourney of the year and Hogan has not entered.

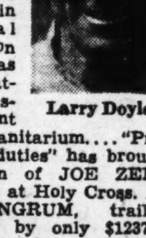

Larry Doyle.

An attendance trophy for the Birmingham club was approved by directors of the Southern Baseball Association. It will remain with the Alabama club until its season mark of 440,000 fans is bettered. . . . BE FEARLESS won the 10,000 pesos ($1400) Classic Jockey Club of New York race at Mexico City, running the seven and one-half furlongs in 1:33 flat and paying $10. SIETE LEGUAS was second and MISS TROUBLE third. . . .

Asphalt Tile Floors
ARMSTRONG and KENTILE
VAL BAKER CO. INC. 338 N VANDEVENTER FR. 0404

Schultz Scores 9 Goals in 18-0 Soccer Victory

The final score was 18-0, but it wasn't a football game. It was simply the St. Paul team at work again in the C.Y.C. Archbishop Kenrick juvenile soccer league. St. Rita was the shutout victim this time at Heman Park as Tom Schultz scored nine goals, bringing his season total for seven games to 37. St. Paul's total is 68, averaging nearly 10 per game.

St. Ambrose remained the only unbeaten-untied senior club by making St. Margaret its seventh victim, 2-1, in the Bishop Steck League at Sublette Park. The tightest race of all wasn't loosened any when both games, Nativity-St. Mark and St. Engelbert-St. Philip, ended in scoreless ties in the Msgr. Schuermann intermediate league. Their records are: St. Philip and St. Mark 3-2-1, St. Engelbert and Nativity 2-3-1.

KODAKS
THE CLICK SHOPS
6310 DELMAR CA. 2313 · 3660 LINDELL JE. 2313
EVEN YOUR CAMERA SAYS "CLICK"

MINNESOTA WILD RICE
SAVE MONEY—BUY YOUR WILD RICE DIRECT
5 LB. BAG $3.89
Postage Paid
SEND MONEY ORDER WITH YOUR ORDER
ZISKE'S
WILD RICE STORE
AITKIN, MINNESOTA

DISTRIBUTORS WANTED
ALUMINUM WALL TILE
for bath, shower and kitchen
California manufacturer now offering exclusive agencies in this territory. Wonderful opportunity for individuals or firms. Small investment assures large profits.
See Factory representative, Mr. Narry Grossman at Coronado Hotel after 10:00 A.M., Tuesday, Dec. 7.

BASKETBALL
Plenty of good seats still available.
Prices start at $1.00
St. Louis University
vs.
Baylor University
Tuesday, December 7 Kiel Auditorium
Tip-off at 9 p.m. Preliminary at 7 p.m.
Seats for the Baylor game, as well as seats for all other Billiken home games, now on sale at the Mezzanine Ticket Office, Arcade Building.
BASKETBALL

Save 20% to 30% at Nettie's
XMAS ARTIFICIAL WREATHS
Special! Many Varieties! $1.69 AND UP
Phone GRand 9600
NETTIE'S FLOWER GARDEN 3801 S. Grand at Chippewa

GIFT HEADQUARTERS
Stanley's is the place to go for electrical appliances of every description.
W. H. STANLEY & CO.
8069 DELMAR FO. 0225
Open Every Evening Until Christmas

THE BEST FOR LESS
That's what you get when you take dance lessons at Arthur Murray's. All latest steps taught at lowest possible cost to you. Come in today. Get a FREE dance analysis. See why Arthur Murray instruction is the nation's choice. Studios at Grand & Olive, 316 N. 6th, 7742 Forsyth. LUcas 8306.

GET YOUR CHRISTMAS BENDIX AT
ERNIE'S HOME APPL. CO. 3605 Gravois at Grand SI. 3450
IT WASHES RINSES DAMP DRYS

PIANOS
Kimball-Wurlitzer
$20 DELIVERS
A Brand-New Spinet Piano
LUDWIG MUSIC HOUSE
709 Pine St. 3535 So. Grand

JUVENILE
FURNITURE MFG. CO.
CRIBS → $14
INNERSPRING MATTRESS (Water-repellent) → $6
OPEN EVENINGS
5067 DELMAR

MILLIONS SAY.. WHY PAY MORE!
St. Joseph Aspirin is so pure. 12 tablets 10c; 100 tablets only 45c. Why pay more, or ever accept less than the St. Joseph guarantee of "Aspirin at its best." Buy
St. Joseph ASPIRIN
WORLD'S LARGEST SELLER AT 10¢

FULL LB. CAN 10¢ SAME HIGH QUALITY
Ready to Eat!
RIVAL DOG FOOD
NO INCREASE IN PRICE 10¢

Winter Bills Piling Up?
Pay Xmas bills and other winter expenses this convenient way... up to 12, 15 or more months to repay!
See our newly enlarged Personal Loan Department for low-cost monthly repayment loans.
Open from 9 AM until 6 PM on Monday; until 4 PM Tuesday thru Friday.
(Entrance 710 St. Charles)
MERCANTILE-COMMERCE BANK AND TRUST COMPANY
EIGHTH • LOCUST • SEVENTH • ST. CHARLES

SEND YOUR Christmas Gifts THIS DEPENDABLE WAY JUST PHONE
RAILWAY EXPRESS AGENCY
NATION-WIDE RAIL-AIR SERVICE
Phone: CHestnut 7171

BASEMENTS WATERPROOFED
ALL WORK GUARANTEED
LEE & CO.
NE-8586
1112 KENTUCKY

What a Difference a Player Can Make! Ask Pro Soccer's Schulte and Simpkin Clubs

By Dent McSkimming

There is no discounting the value of teamwork in soccer, but in the last analysis it takes good soccer players to make a winning combination. The Paul Schulte and Joe Simpkins clubs have established themselves as the class of the St. Louis Soccer League not alone because they are the better playmakers but because they have in their lineups better soccer players than are scattered through the other league teams.

A week ago the Schultes were a sorry-looking team as they lost to the Simpkins, but yesterday they were more effective than they have been for weeks. They ran up a 4-0 victory over the El Reys. A chief reason for the improvement was that their shifty outside left, Amiel Muniz, was back in the game after a two weeks' absence. One player transformed the Schultes from a drab losing club into a winner.

The same is true of the Simpkins. During the weeks that Bill Bertani was out because of a leg injury, the Simpkins couldn't buy goals. They were almost helpless during the absence of Halfback Henry Merlo. Now, with these two back in action, the Simpkins have hit their stride. They had to go all out yesterday, but they finally won from the Steamfitters, 2 to 1.

Insomnia Mr. Begley.

Now the Schultes have only to gain a tie in their game with the Steamfitters next Sunday to win the first half-season championship. The second half-season of nine weeks will start Dec. 19.

Eddie Begley has been lying awake nights trying to figure a way to make a winner of his El Rey club. Lineup changes and new personnel have failed to halt a succession of losses. Latest addition to his roster is a Scotchman, Frank Adams, who took his turn at outside left yesterday. Some of his tricky ball handling was reminiscent of Willie McLean's maneuvering.

Adams, a soldier at Scott Field, found a willing helper in John Finn when the latter was shifted to left halfback, and together they gave the Schultes a bit of trouble.

So forceful was the gale that blew out of the southwest that all goals were scored in the east end of the Sportsman's Park field. The Schultes got all of theirs in the first half, the same for the Simpkins.

Weigel's Busy Day.

Hal Weigel took advantage of errors by the El Rey defenders to hammer home three of the Schulte goals. All his shots were well placed into the far corners of the goal. Willie Murphy got the other tally via a penalty kick.

And it was the miss of a penalty kick that cost the Steamfitters a tie score with the Simpkins. Four minutes after the start of the second game, Harold Gunning's effort at a shot was stopped by Bobby Annis. When a penalty kick was awarded, Coach Danny Murphy sent Emil Gerth from the Steamfitters' bench to take the kick. He popped it wide of the post. Then, Tom Kennedy and Matt Mugavero scored for the Simpkins before the half time whistle.

Jim Steinlage, playing his first game as a member of the Steamies, replaced Gunning and came up with his team's lone goal after 23 minutes had gone. Ed Hertling gave him his chance.

Soccer Notes.

Players of all four clubs were cheating on the throw-in. Since the linesmen don't do much else, they might call all foul throw-ins before the cheaters make a joke of it.

Charley Colombo was limping at the finish of his game. Lefty hasn't yet found the way to play his position without a tremendous amount of body contact and ankle kicking, for and against. He will last longer if he tones down his game.

Tom Kennedy is gaining stature with every game. He finds a way of getting through any defense, without touching the defender, or being touched. When he learns to cut in for scoring chances, he'll be the Simpkins ace on attack.

The Lineups

Steamfitters (1).		Simpkins (2).
Klingler	G.	Borghi
Joe Lanigan	F. B.	Annis
Silberberg	F. B.	Galimberti
Lyons-J. Lanigan	H. B.	Merlo
Kestler	H. B.	Colombo
Randazzo	H. B.	M. Mugavero
Marsek-Hertling	O. L.	Kennedy-H. Mugavero
Sheldon	I. L.	Barrale
Gunning-Gerth-Steinlage	C.	Bertani-Lange
Kickham-Bettencourt	I. R.	Pariani
W. Keough	O. R.	Wallace

Goals scored—Kennedy, M. Mugavero, Steinlage. Time of halves—35 minutes. Referee—Charles Ullenberg. Linesmen—Charles Lynch and Len Dempsey.

El Reys (0).		Schultes (4).
Schaeffer	G.	King-M.Muniz
Osterholt	F. B.	Fitzgerald
Pozza	F. B.	Kavan'gh-Mont'ni
Ilesmuke-Kehm	H. B.	Alberici
Cohan	H. B.	Rooney
Finn	H. B.	Keough-Fink
Adams-McEneny	O. L.	A.Muniz-Lineman
Dubois	I. L.	Bohlman-Wekher
Beckman-Travis	C.	Weigel
Lee	I. R.	Wecke
Fogarty	O. R.	Murphy

Goals scored—Weigel (3), Murphy (penalty). Time of halves—35 minutes. Referee — Irv Wimer. Linesman — Len Dempsey and Charles Lynch.

STANDING OF THE CLUBS.

CLUB.	W.	L.	T.	Pts.	GF.	GA.
Schultes	5	1	2	12	17	9
Simpkins	4	3	2	10	18	13
Steamfitters	2	3	3	7	13	14
El Reys	1	6	1	3	13	25

Kansas Women Win Midwest Bowling Title

OMAHA, Dec. 6 (AP) — Viola Yoder of Salina, Kan., and Helen Rathman of Junction City, Kan., won the doubles title in the women's Midwest bowling tournament.

The Kansas women topped the field with a 1121 total. Mary Jane Haworth of Omaha won the singles championship with a 602 total, while Colonials of Omaha took the team title with a score of 2588.

Michigan State's Bid For Big Nine Status Heads for Showdown

CHICAGO, Dec. 6 (AP)—The Big Nine is expected to vote on Michigan State's long-standing membership bid at the conference winter meeting here this weekend.

At least one Big Nine president, J. L. Morrill of Minnesota, is reported as favoring Michigan State's quest for the spot vacated in the former "Big Ten" Conference when the University of Chicago dropped out several years ago.

President John Hannah of Michigan State, close friend of Morrill, has campaigned energetically for the Spartans' entrance, but his previous efforts were given a polite brush-off.

Some significance is read into the fact that Michigan State, with an enrollment of 16,000, a remodeled stadium and mushrooming athletic facilities, remained out of the postseason bowl picture despite one of the best football teams in the school's history.

It also is obvious that something must be done about Michigan State's bid at this week's meeting, or the Spartans, like the Republicans, will have to wait until 1952. Football coaches and athletic directors will draft conference football schedules for 1950, 1951 and 1952. The 1949 Big Nine grid schedule was drawn several years ago.

Graves Fights Tonight.

AUSTIN, Minn., Dec. 6 (AP)—Jackie Graves, Austin, and Proctor Heinold, Oklahoma City, went through only light workouts yesterday to end training for their 10-round rematch tonight.

The two featherweights fought a draw several weeks ago in Chicago.

IMMEDIATE DELIVERY
FOLDING CHAIRS
WOOD AND STEEL
NATIONAL CHAIR CO.
412 N. 4th St. CE. 0166

"Sooner With Gruener"
Portable TYPEWRITERS
Also Standards
EASY TERMS
No Parking Worries
GRUENER
Typewriters • Office Supplies
They're Here Just in Time for Christmas
2639 GRAVOIS LA. 2390

IF YOU NEED MORE CLOSET SPACE
LET US CLEAN AND STORE YOUR SUMMER CLOTHES
INSURED — DUSTPROOF STORAGE
COSTS LESS THAN 1¢ PER DAY PER GARMENT
CRINER-STEIN CLEANING CO.
OFFICE & PLANT 4433 OLIVE FR. 5252
BRANCHES
CHATEAU CLEANERS 2729 Ann FR. 8281
SNYDER CLEANERS 1511 Hamilton EV. 9705
CRINER-STEIN 482 De Baliviere RO. 1444
NILE CASH & CARRY 1206 Tamm 1013 S. Taylor

LUCILLE BALL says . . .
give HIM an ADAM HAT Gift Certificate

LUCILLE BALL lovely film star
Free MINIATURE HAT and BOX with each CERTIFICATE
YOU CHOOSE THE AMOUNT HE SELECTS THE HAT
$5 Other Values $6, $7.50, $8.50, $10
ADAM HATS
WORLD'S LARGEST RETAILER OF MEN'S HATS
5990 EASTON AVE, Between Hamilton and Hodiamont
710 OLIVE ST. Opposite Florsheim Shoe Store

PROVE CAMEL MILDNESS for Yourself!

Prove for yourself what throat specialists reported when 30-day smoking test revealed

NO THROAT IRRITATION due to smoking CAMELS!

You'll be glad you made the 30-day Camel mildness test, too!

Hundreds of men and women, from coast to coast, recently made a similar 30-day test—smoking Camels exclusively for thirty days—an average of one to two packs a day. Their throats were examined each week by noted throat specialists. And after a total of 2470 examinations, these throat specialists reported *not one single case of throat irritation due to smoking Camels!*

So—smoke Camels and test them yourself in your own "T-Zone" (T for Taste and T for Throat). Let YOUR OWN TASTE tell you about the rich, full flavor of Camel's choice tobaccos. Let YOUR OWN THROAT tell you the wonderful story of Camel's cool, cool mildness. For when you make Camels your steady smoke, you'll discover something entirely new in milder, more flavorful smoking enjoyment.

Money-Back Guarantee!

Try Camels and test them as you smoke them. If, at any time, you are not convinced that Camels are the mildest cigarette you ever smoked, return the package with the unused Camels and we will refund its full purchase price, plus postage.

(Signed) R. J. REYNOLDS TOBACCO CO. WINSTON-SALEM, N. C.

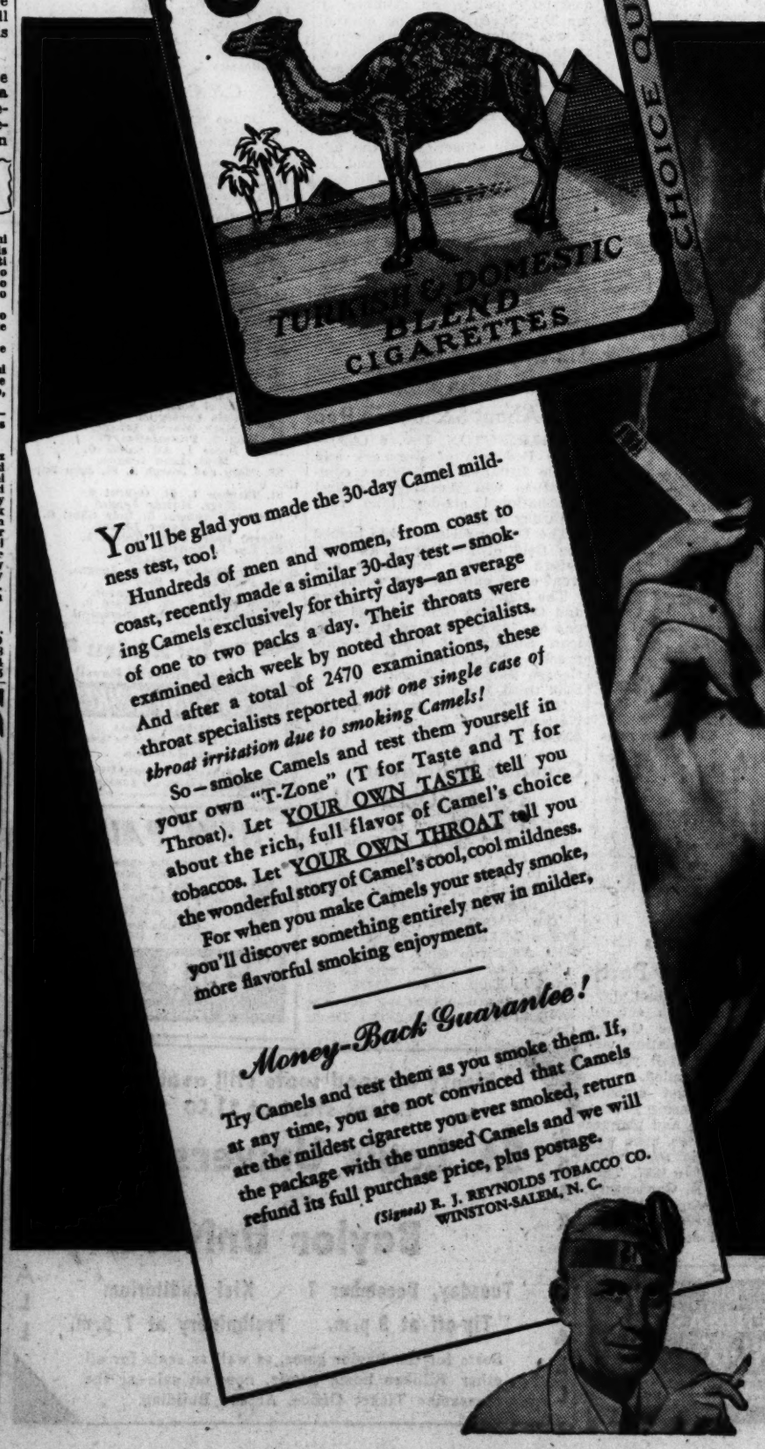

According to a Nationwide survey:

MORE DOCTORS SMOKE CAMELS THAN ANY OTHER CIGARETTE

Doctors smoke for pleasure, too! And when three leading independent research organizations asked 113,597 doctors what cigarette they smoked, the brand named most was Camel!

complete your festive occasion
Stag BEER
it's smooth . . . it's dry
GRIESEDIECK WESTERN BREWERY CO. BELLEVILLE, ILL.

Famous-Barr co.

Downtown · · · · Clayton

6th & Olive Forsyth & Jackson

Operated by May Dept. Stores Co.

DOUBLE EAGLE STAMPS TUESDAY

STORE HOURS:

DOWNTOWN
9 A. M. to 5:15 P. M.

CLAYTON
12 Noon to 9 P. M. Mondays and Fridays. 9:30 A. M. to 5:30 P. M. Tuesdays, Wednesdays, Thursdays, Saturdays.

the most FAMOUS gift for men we have them by the THOUSANDS

we have DARTS . . . we have DALES . . . we have PATTERNS . . . Extraordinary SIZE RANGES!

ARROW SHIRTS

Arrow's the shirt with the famed Arrow Collar!
Arrow's the shirt with the MITOGA* STYLING!
Arrow's the shirt with buttons that stay put!

Arrow Shirts are enormously popular with men! An easy way to make him joyful on Christmas . . . present him with an armful or even one of these exquisite Mitoga* tailored Arrow Shirts. They feature the one and only Arrow collar . . . buttons that stay put. We have thousands of these nationally-famed shirts to make your Santa happy. White broadcloths as well as a group of patterns; and note particularly the size ranges in white broadcloth Darts, Dales and Hulls**!

*Trade mark **Hulls are not Mitoga shaped.

GIVE HIM DARTS 3.65

Sizes 13½ to 18, sleeves 31 to 37.

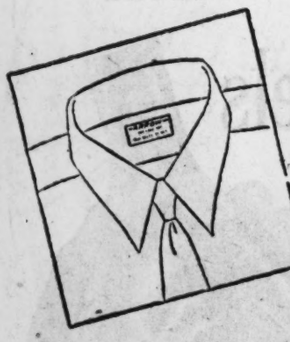

THE ARROW COLLAR . . . conceded to be the finest made, tops them off. It gives you maximum smartness where you need it most . . . at the neckline.

MITOGA* . . . Offers the utmost in comfort and fit. Note how this Mitoga tailored Arrow shirt is cut to follow the contour of your arms and bodylines.

*Trademark

SHRINKAGE IS OUT . . . the Sanforized* trade marks means you needn't worry about the fabric of this shirt shrinking even as much as 1%. Shrinkage is never enough to mar the original fine fit.

*Won't shrink over 1%.

BUTTONS STAY PUT . . . The buttons on the front of this Arrow shirt are firmly anchored down by a patented stitching construction that keeps them securely in place.

EVEN THE LOWLY PIN . . . has been improved—with a big round head that's easy to find . . . even in the dark. Fewer pins are needed, too!

Famous-Barr Co.'s Men's Furnishings—DOWNTOWN, Main Floor CLAYTON, Main Floor

GIVE HIM PATTERNS 3.65

Brown, grey, green and blue backgrounds. Sizes 14 to 17, sleeves 32 to 35.

GIVE HIM DALES 4.50

Sizes 13½ to 18, sleeves 32 to 36.

EXTRA SIZE HULLS** 4.50

With extra size bodies. Sizes 18½, 19 and 20, sleeves 33, 34, 35 only.

**Hulls are not Mitoga shaped.

Famous-Barr Co.'s Men's Furnishings—DOWNTOWN, Main Floor CLAYTON, Main Floor

Mail Orders Filled—Phone Orders Call GA. 4500

Famous-Barr Co., St. Louis 1, Mo. Dept. 1
Please send me the following Arrow Shirts at indicated prices:

Quantity	Style	Neck Size	Sleeve Size	Color

Name _____ Address _____

City _____ Zone _____ State _____

☐ Cash ☐ Charge ☐ C.O.D.

Mo. Orders to be Delivered in Missouri please add 2% Sales Tax

You'll feel so welcome at Bly-Moss as at Mama's Christmas Dinner.

Bly-Moss FURNITURE CO. 3534 Gravois at Grand

ADVERTISEMENT

Eye Troubles

If eye trouble continually persists, don't wait! Consult your eye doctor! To soothe ordinary tired, irritated, burning, itching eyes, bathe them with Lavoptik. 30 years success. Praised by thousands. Money refunded if not delighted. Get Lavoptik today. (Eye-cup included.) At all druggists.

GIVE A GE AUTOMATIC BLANKET THIS XMAS
"WARMTH WITHOUT WEIGHT"
The Store That Has All Your Needs
W. H. STANLEY CO.
5069 DELMAR FO. 0225
OPEN EVERY NIGHT 'TIL XMAS

G&C CAPSULES
FOR COUGHS AND COLDS
For sale at all HY-PURE DRUG STORES
There's One in Your Neighborhood
Call GR. 8705

Man, 100, Leaves 91 Descendants.

MADISON, Ind., Dec. 6 (AP)—William Cowan, Jefferson county's oldest resident, left 91 direct descendants living when he died yesterday at the age of 100. Five children, 31 grandchildren, 53 great-grandchildren and two great-great-grandchildren survive.

"Keep Regular" Pleasantly!

Try the laxative millions have made their favorite!

More people use Ex-Lax than any other laxative—it does such a good job in such a *pleasant* way! *Tastes good*—like delicious chocolate. *Acts good*—gently, thoroughly. Try *dependable* Ex-Lax when you or the children need relief. *Still only* 10¢.

When Nature "forgets"—remember EX-LAX THE CHOCOLATED LAXATIVE

Timely Tips on Christmas Travel . . . Go B&O MAKE RESERVATIONS Now!

Christmas will soon be here . . . See the B&O today!

Telephone CEntral 0500

- DIESEL-ELECTRIC FEATURE TRAINS
- OLD-FASHIONED COURTESY
- OUTSTANDING MEALS
- ON-TIME DEPENDABILITY

BALTIMORE & OHIO

DISCOVERY OF RICH URANIUM ORE NEAR BOULDER CLAIMED

Look Magazine Writer Says Deposit Assures Supply for Atomic Age.

NEW YORK, Dec. 6 (AP)—A claim of discovery of a rich source of uranium in Colorado is made in an article in Look magazine published tomorrow.

The article says a vein of pitchblende, the best source of uranium for atomic bombs or energy, was found deep in the abandoned Caribou Hill mine near Boulder. It was made in new explorations there, in search of silver and other metals, by the Canadian Radium & Uranium Corp.

The author, Nat S. Finney, says, "Now it is safe to say that America has, within its own frontiers, the natural resources it needs for the atomic age."

He says, however, that the find hasn't yet been completely explored. He mentions specifically only one vein exposed along part of a 100-foot distance. Finney says geologists "have reason to believe" that it is part of a deposit that would yield more than 500 tons of pure uranium oxide.

(Boris Pregel, corporation president, in response to questions said this estimate was not in his opinion warranted by any facts, that there might be more, or less. He added he believed the silver found in the mine would be more valuable than the uranium.)

(In Washington the Office of the Atomic Energy Commission said it has not yet completed its appraisal of the Caribou situation. Even after such reports are completed it has not been the custom of the AEC to make them public.)

Fourth Discovery of Uranium Ore in Ontario Area Reported.

SAULT STE. MARIE, Ontario, Dec. 6 (UP)—A fourth discovery of uranium in this area was reported today.

Earlier this fall, discovery of uranium was announced at Theona Point in the Soo area, and at Mile 105 and Mile 150 along the Algoma Central Railway.

GOING TO MAKE A DOLL HOUSE OR TRAIN LAYOUT FOR XMAS?

Come to the Plywood and Masonite Store where thousands of small pieces are on display and pick what you need. Small pieces of Lumber and Moulding also.

PLYWOOD PIECES 5c & up
MASONITE ___ 10c & up
LUMBER ____ 5c & up
Train Boards _ $2.24 & up

Sloan Stores
2239 S. Vandeventer MOhawk 4000

NOTED PHYSICIAN PREDICTS REVOLT AGAINST A. M. A.

Dr. Channing Frothingham Says Many in Association Favor U.S. Health Insurance.

BOSTON, Dec. 6 (AP)—A noted physician today predicted a revolt in the medical profession against the American Medical Association's plan to raise $3,500,000 to fight President Truman's proposed national health insurance program.

Dr. Channing Frothingham, twice president of the Massachusetts Medical Society and chairman of the Committee for the Nation's Health, contended the A.M.A.'s House of Delegates, which announced a $25 levy on doctors, is not representative of the association's 140,000 members.

Its action, he said, "is likely to precipitate a grass roots rebellion among the ranks of American doctors."

"It is particularly disturbing," the doctor added, "to note that although many physicians of the A.M.A.'s membership support national health insurance, the proposal to embark on a nation-wide multi-million dollar campaign against it was not made known to the membership in advance of the closed session at which the decision was reached."

Dr. Frothingham said the Committee for the Nation's Health, which he described as a national non-partisan organization of doctors and laymen, will "wholeheartedly support the Administration's proposals for a sound, workable, national health insurance program."

Senator Murray Predicts Health Insurance Adoption.

WASHINGTON, Dec. 6 (AP)—Sponsors of compulsory health insurance, under which wages and payrolls would be taxed to pay hospital and doctors' bills, expect to win a 10-year fight in the next Congress.

Senator Murray (Dem.), Montana, offered this prediction yesterday to a reporter "on the basis of two recent developments:"

"First the election results plainly show the people of the country want a national health program that will make adequate modern medical care available to all. President Truman made this one of the real issues in his campaign.

A.M.A. Opposition Cited.

"Second the decision of the American Medical Association to raise a $3,500,000 political fund to oppose the plan openly should help our case in the public mind."

Murray said that he and other members of Congress who have been pushing the health insurance program since 1939 will drop it into the legislative hopper early in the next session, starting in January.

President Truman has publicly indorsed the vast health insurance program at various times since 1945 and the late President Roosevelt sponsored it before then.

Some doctors and other critics term the plan "socialized medicine" and have bitterly opposed it, usually with help from most Republican leaders in Congress, in recent years.

"I want to be fair with the doctors and they will get full hearing again before committees," Murray said. "The doctors should sit down with us and work out the program instead of abusing its sponsors as socialists and even Communists."

"Actually the plan would not change present personal and individual relationships between doctors and patients," he said. "It merely would remove the financial worry about paying these bills from the people as well as the profession."

Murray said that in the past most of the opposition had been financed "by $5000 and $10,000 donations of large drug houses and patent medicine firms."

Some Doctors Favor Program.

"Actually there are a lot of doctors who favor the program," he said. "And there are some who oppose it but also oppose doctors getting into politics on this matter."

Murray said one of the aims of the health bill would be to end the presen shortages of doctors, dentists, nurses and hospitals.

"We will start slowly the first years because of these shortages," he said.

Opponents of the plan contend it would cost six billion dollars a year or more and that payroll tax deductions could not meet this burden. They also contend that it will lead to "political distribution of health care" and upset ethics of both doctors and their patients.

Murray said no one can estimate actual costs at the start but that a payroll deduction of 1 per cent each from workers and employers probably would cover all initial costs. This might rise later, he said, as the program is expanded.

Senator Taft (Rep.), Ohio, and other opponents of compulsory health insurance favor a system of outright Federal grants up to $200,000,000 a year to allow states to provide free medical care for those who cannot afford it.

Murray and his group say this would be reducing medical service to a "pauper or charity basis" for millions in low income groups.

Hint From Hollywood.

ATLANTA, Ga., Dec. 6 (UP)—An Atlanta theater announcing a revival of "Mr. Smith Goes to Washington," which features a filibuster, advertises it this way: "See how the civil rights bill can be defeated."

GET YOUR CHRISTMAS BENDIX AT
GUENTZ ELECTRIC CO.
4148 S. Grand LO. 1674

Dr. Edwards' Amazing Laxative Acts 2 Ways!

For years Dr. Edwards relieved patients bothered by constipation with his famous Dr. Edwards Olive Tablets—now sold by all drugstores. Olive Tablets are *mild, gentle* but oh—*so thorough!* Olive Tablets act to produce more *natural-like* elimination. No griping. Just *complete satisfaction.* Follow directions. 15c, 30c.

Famous-Barr Co.
Operated by May Dept. Stores Co.
DOUBLE EAGLE STAMPS TUESDAY

Rain or snow, Sorority House Boots step ahead of the weather

Sno-Sprite, with high or regulation heels. Black rayon velveteen has fur top _____ 8.95

Rayntop, black rubber with side zipper. Elevated for platforms, 5.95

Skytop, fur - edged top and throat. Black rayon velveteen designed for platform soles __ 9.95

Mail Orders Filled—Sorry, No Phone Orders

Famous-Barr Co.'s Sorority House Shoes DOWNTOWN ONLY, Third Floor

PRICES SLASHED
AT THE
STAR SERVICE STATION
7210 WATSON RD. (Route 66)

STAR-ETHYL GASOLINE 20.9 Per Gal. Tax Paid

NO CITY TAX

SUPER STAR GASOLINE 19.9 Per Gal. Tax Paid

CIGARETTES . . $1.42 Per Carton Tax Paid

STAR SERVICE STATION
7210 WATSON RD. (Route 66)
WHY PAY MORE?

Famous-Barr Co.
Operated by May Dept. Stores Co.
DOUBLE EAGLE STAMPS TUESDAY

STORE HOURS
DOWNTOWN— 9 A. M. to 5:15 P. M.
CLAYTON— 12 noon to 9 P. M. Mondays and Fridays. 9:30 A. M. to 5:30 P. M. Tuesdays, Wednesdays, Thursdays, Saturdays.

Downtown · · · · Clayton
6th & Olive Forsyth & Jackson

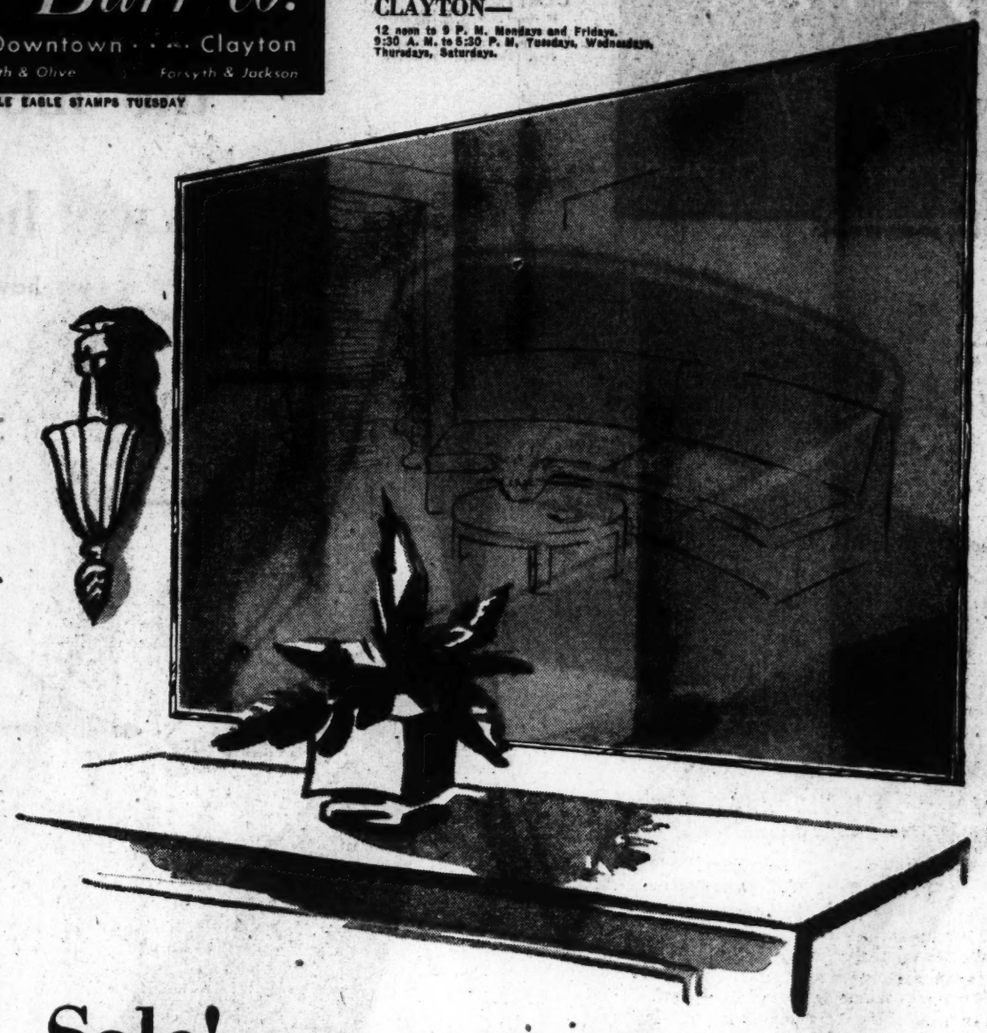

Sale! Highly polished plate glass
Mantel Mirrors

27.50 Starting Tuesday! REGULARLY 32.50 36x48-in. size!

54.98—36x60-in. size . . . 37.50 42.98—30x56-in. size . . . 32.50

Starting Tuesday! Buy them now with an eye on your Christmas gift list! These fabulous, glittering, plate-glass mirrors make even the smallest room seem larger, brighter, airier! Use them over the mantel, buffet, sofa, credenza or radio. Complete with hangers, ready to hang, each have glittering stars and bevel edges! Order early Tuesday!

Buy on The Famous Budget Plan. PAY 10% DOWN, *balance monthly, small service charge.*

Famous-Barr Co.'s Mirrors—DOWNTOWN, Eighth Floor CLAYTON, Third Floor

TODAY...more and more men are comparing back labels and buying SCHENLEY

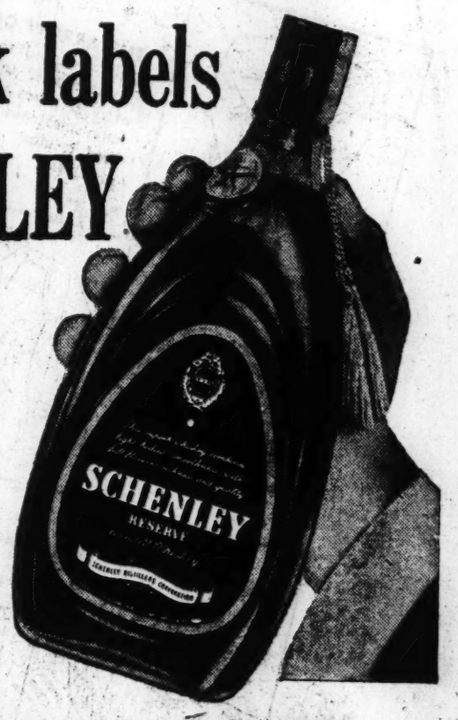

...because, despite today's acute aged whiskey shortage, Schenley continues to give you the same rich measure of 5, 6 and 7 year old whiskies*... from the world's largest supply of fine, aged, American, pre-war whiskies.

SAME OLD PRICE! SAME OLD FORMULA
$3.83 4/5 QT. $2.42 PINT

The back label proves SCHENLEY'S GENUINE PRE-WAR QUALITY

If you want *better taste,* if you want *greater value—compare back labels* before you buy any whiskey today. The Schenley back label proves that Schenley continues to give you the same rich measure of 5, 6, and 7 year old whiskies—*genuine* pre-war quality. And, always, the Schenley name is your assurance of unequalled blending skill. So act on this tip . . . and you, too, will join the millions who already agree:

SCHENLEY TASTES BETTER!

Join the millions who enjoy mild, friendly Schenley—friendly to your taste

*Rare Blended Whiskey

The straight whiskies in this product are 5 years or more old. 35% straight whiskey, 65% grain neutral spirits. 86 proof. 10% straight whiskey 5 years old. 21% straight whiskey 6 years old. 4% straight whiskey 7 years old. Copr. 1948, Schenley Distillers Corp., N.Y.C.

Famous-Barr co.

Downtown · · · · Clayton

6th & Olive — Forsyth & Jackson

Opened by Mag. Dept. Store Co.

STORE HOURS:
DOWNTOWN—
9 A. M. to 5:15 P. M.
CLAYTON—
12 Noon to 9 P. M. Mondays and Fridays. 9:30 A. M. to 5:30 P. M. Tuesdays, Wednesdays, Thursdays and Saturdays.

DOUBLE EAGLE STAMPS TUESDAY

For the Holidays and all thru Spring!

The First Pretty Printed Dresses at a pennywise price!

JUST ARRIVED IN OUR THRIFT SHOP

8.98

BEAUTIFUL 100-DENIER RAYON CREPE!
NEW FASHIONS! NEW PRINTED PATTERNS!
MADE TO FIT THE HALF-SIZE FIGURE PERFECTLY!

Thrift Shop makes fashion news and price news! These are wonderfully made dresses, styled to the half-size figure. With lower necklines to show off your costume jewelry, make your neck look swan-slim! You'll have to see the glowing colors, the newest spaced or Persian prints, the figure-flattering styles . . . to understand what values they really are!

a—Side-bow draped neck on a glowing Persian print in multicolors on black, navy, green or peacock. Sizes 14½ to 22½.

b—Sweetheart neckline on a new Persian print. Multicolored design on navy, peacock, gray or green. Sizes 16½ to 24½.

c—Keyhole neckline on a spaced floral print in black and toast, black and rose, navy and toast or brown and aqua. Sizes 16½ to 24½.

d—Persian Print design on a square-necked draped dress. Multicolor print on black, peacock, gray or green. Sizes 14½ to 22½.

Mail Orders Filled—Phone Orders Call GA. 4500

Famous-Barr Co.'s Thrift Shop—DOWNTOWN ONLY, Fourth Floor

Watch her smile when she unwraps these Crescendoe hand sewn cotton gloves

3.50 *Pair*

Her favorite shortie style gloves . . . made to go steady with daytime or evening costumes. They're Crescendoe's "Vivace" in smooth double-woven cotton, accented with tiny diamond tucks. Every pair soft as doeskin and washable, of course. Black, white, cocoa.

Mail Orders Filled—Phone Orders Call GA. 4500

Famous-Barr Co.'s Women's Gloves—DOWNTOWN, Main Floor
CLAYTON, Main Floor

Repeating a Sellout!

Sale! DOWNTOWN ONLY

Starting Tuesday
25.00 to 100.00

Imported Girdles

Save 1/2

12.50 to 50.00

Just 75 imported girdles from our regular stocks. So be here bright and early Tuesday morning for the best selection! This is a sale you won't want to miss! Girdles of the finest imported elastic in a variety of styles, in a good range of sizes.

EXPERT CORSETIERES to fit you.

Famous-Barr Co.'s Corsets—DOWNTOWN ONLY, Fifth Floor

GIVE THEM GIFT CERTIFICATES

They can choose just what they want, and at any time. Issued in any amount in multiples of 1.00. At any Exchange Desk, Downtown or Clayton, or call GA. 4500.

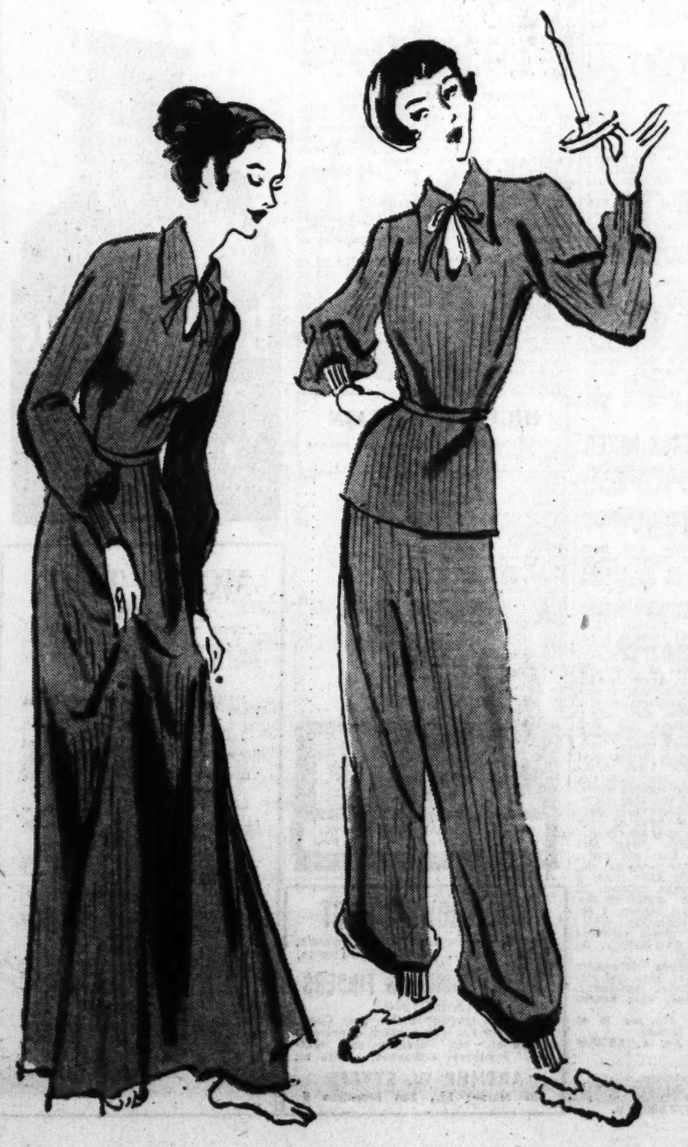

A Most Unusual Cotton Slip by Her Majesty!

Exclusively at Famous-Barr Co.

1.98

Just think, a four-gore slip of cotton nainsook with French seams that will never ravel, a slip Sanforized* for permanent fit. Topped off with dainty fagot trim. Good Housekeeping magazine approved. Buy several . . . give them as Christmas gifts. White only. Sizes 32 to 44.

*Will not shrink more than 1%

Mail Orders Filled. For Phone Orders Call GA. 4500

Famous-Barr Co.'s Lingerie—DOWNTOWN, Fifth Floor
CLAYTON, Main Floor

There's no gift more practical than an Umbrella . . . especially when it folds up to fit right in her purse

11.98 to 18.50

Choose now from Famous' large selection of folding umbrellas. Here is the gift she'll use for years. Each is a full-size 10 double-rib umbrella that folds to 12 inches to fit in her handbag . . . to pack in her luggage. Made in solid colors in nylon at 15.00, in nylon in plastic cases that resemble patent at 18.50. Others of rayon plaids and solid color rayons with colorful borders at 11.98. Attractive miniature lucite handles.

Men's nylon folding umbrellas — — 15.95

Mail Orders Filled—Phone Orders Call GA. 4500

Famous-Barr Co.'s Umbrellas—DOWNTOWN, Main Floor
CLAYTON, Main Floor

You'll be fair and warmer in tuck stitch pajamas and gowns designed by Carter

Warm pajamas and gowns to snuggle up in on cold blustery nights.

Pajamas. Two-piece style with long sleeves for extra warmth. Rib cuff and snug ski bottom with rib cuff. Tie at collar. Pink, blue. Small, medium, large — — **4.95**

Gowns. Match pajamas with long sleeves. Cut long with a flattering tie at the neat waistline. They make wonderful Christmas gifts. Pink, blue. Small, medium, large — — — — — — — — **4.50**

Mail Orders Filled. For Phone Orders Call GA. 4500

Famous-Barr Co.'s Knit Lingerie—DOWNTOWN, Fifth Floor
CLAYTON, Main Floor

STOCKS IRREGULAR AFTER HIGHER RANGE

NEW YORK, Dec. 6 (AP)—The stock market closed irregular today after earlier improvement in prices faded. Changes were in a narrow range with only a few especially affected issues moving more than a point in either direction.

Sales of 1,180,000 shares compared with 1,100,000 last Friday.

Of 1054 issues traded 457 closed up, 341 down, 256 unchanged.

Associated Press average of 60 stocks closed up .1 of a point at 64.5.

The pace of trading accelerated on the rise and dwindled as prices moved lower.

Oils, rails, steels and motors were among the featured groups. Leaders were around a point higher for the most part until late selling cut their gains and reduced a number to the minus side.

Skelly Oil was up 3 at 117 before falling back, and Barnsdall gained and held 2 points at 45. Eastern Airlines stood alone on the higher side in its group before a late move put most airlines up. Eastern was active on news that it will add 60 flights to care for the Florida season this month and next.

Montgomery Ward fell back more than a point after directors declared an extra and regular dividend, the same as last year, a reflection of disappointment in the action.

Stocks in the Curb market also were irregular. Higher were Alaska Airlines, Cities Service, Electric Bond & Share, American Gas & Electric, and United Light & Power. Lower were Salt Dome Oil, Derby Oil and Kaiser-Frazer.

Barnsdall Oil jumped two points at the opening in New York to 45 after Floyd B. Odlum, president of Atlas Corp., posted a 45 bid for 200,000 shares to add to Atlas's present 500,000 holding. He said the bid would be maintained until the end of the year or until the shares had been bought.

Admiral Corp. Stock Dividend.

CHICAGO, Dec. 6 (AP) — Admiral Corporation declared a stock dividend of 1 share for each nine shares of common now held, an extra of 25 cents a common share and the regular quarterly dividend of 15 cents a common share. All will be paid Dec. 31 to stockholders of record Dec. 18.

DOW-JONES AVERAGES

MONDAY, DEC. 6, 1948

	Open.	High.	Low.	Close.	N. Ch'ge.	Sales.
30 Industrials	176.72	177.12	175.59	176.26	* .04	97,400
20 Railroads	54.15	54.33	53.58	53.78	* .02	48,100
15 Utilities	32.99	33.14	32.80	32.95	......	27,700
65 Stocks	64.55	64.74	64.08	64.34	* .02	173,200
40 Bonds	....	....	....	98.32	— .01	......

	30 Industrials.	20 Railroads.	15 Utilities.	65 Stocks.
1948 high	193.16	64.95	36.04	71.85
1948 low	165.39	48.13	31.65	59.89

MONDAY'S 14 N. Y. STOCK EXCHANGE LEADERS

Stocks.	Sales.	Close.	Ch'ge.	Stocks.	Sales.	Close.	Ch'ge.
Barnsdall	26,200	45	*2	Pepsi-Ccola	11,700	9	....
RadioCorp	23,800	13	....	Graham-Pge	11,000	3½	....
Comw&Sou	20,100	3	— ⅛	IntTel&Tel	10,800	9¼	....
AmAirlines	19,100	7¾	* ¼	RichfieldOil	10,600	28	* ⅜
SinclairOil	15,200	23¼	* ⅛	FarnsTel&Rad	8,600	6¾	* ⅜
PanAmAir	14,200	8¾	* ¼	UnitCorp	8,100	2⅜	— ⅛
AdmiralCorp	13,700	20⅜	—1	Ches&Ohio	7,700	32½	....

Mon. Sales.	Friday.	Week Ago.	Year Ago.	Year to Date.
1,180,000	1,100,000	1,007,890	955,961	279,579,815

NEW YORK STOCK MARKET

NEW YORK, Dec. 6—Today's closing prices on a selected list of stocks traded in on the New York Stock Exchange will be found in the following table:

Security.	Close.	Security.	Close.
Abbot2.60a	67⅝	IllPow 2	27½
AirReduct 1	20½	InlandSteel 3e	42¾
AlliedCh&D6a	177	IntHarve1.40a	27½
AllisChal 1.60	27⅜	IntNickC1.60a	30¼
AmBrSh1½e	33¼	IntPap4a	51½
AmCan 3a	79½	IntShoe3	40½
AmInv 1½	16½	IntSilver9e	57¾
AmLoco 1.40	18½	JohnsManv2e	37⅞
AmPow&Lt	7¾	Jones&LSt2.60	32⅞
AmR&StS1½e	14	JoyMfg3.20a	35⅝
AmSmelt 5½e	53½	Kennecott5e	57⅛
AmStove1.20p	11⅞	LacledeGas.20	5⅛
AmT&T 9	151⅝	Lig&My4a	87½
AmTob 3a	61½	Lockheed1½e	17¼
AmWoolen 6a	38	Loew's1½	15⅝
Anaconda3½e	34¼	MayDeptSt3	40
Armco 2b	25⅝	McQNor1.40	19⅜
Armour.90p	7⅞	Mission 1e	56⅝
ATSF 6a	102	MoKanTexpf	24½
AtlasC 1.60	21¼	Monsanto2	46
AtlasPow2½e	55½	MontWard2a	57
AvcoMfg.60e	7⅛	NashKel1.40	15¾
BaldwinLo½e	12¼	NatBisc1.60a	29⅞
B & O	11¼	NatDistill2	27
BestFoods2a	29½	NatGypsum1e	16⅞
BethSt 2.40h	34	NYCentral	13½
Bigelo-S2.40a	27¾	NorAm1b	15⅛
BurlMi 1½a	18	NorPac1e	18
CanPac 1¼e	13½	OhioOil1a	33¼
Celanese 1.60e	32	PackMot.35e	4⅜
Certain-T.60a	14	PanAmAirw¼e	8¾
CMStP&P	8⅞	ParaPict2	21
CHi&NW½g	18⅝	PennRR 1e	17¼
Chrysler 4	53¾	Ph&RdgC&I 2	20¾
ClintonInd2.40	27⅛	PhMorris1½a	38¾
Colgate 2a	34½	PhillipsPet 3	59⅞
ColumGas.60a	11	Pullman 2e	34½
ConEdison1.60	22	PureOil 1a	31⅝
ConsRetSt1.20	12	RepubStl 1a	26⅞
ContCorp 2a	35¼	ReynTobB1.80	35
ContMotors	7⅞	StLSFran	11⅜
ConOilDel3½e	55⅝	do pfd 5	39¼
C.I.T. Finan 3	42½	StLSW 5e	115
CurtissWr 2e	7¼	St.RegisPa.60a	9¼
Deere 1a	33¾	Schenley2	29⅛
††DistCorp 1	15⅝	SearsRoe2a	39
DrPepper.60	10⅝	ShellOil1e	37¾
DomeMi 85e	11¾	SkellyOil5b	116
DouglasAir 5e	51	Soc-Vac1b	17⅜
DowChem 1b	46⅞	SouPac5	50¾
Dupont 9¾e	170¾	SouRy4	41⅝
EastAirl	16⅜	StdBrands2	20⅜
Eastman 2b	43⅝	StdOilCal4	67⅝
EdisonBr 1½	15⅛	StdOilNJ2b	73⅜
ElecPw&Lt	20	Studebak1¾e	21¾
EmersonEl 1	14	TexasCorp3b	55¼
FalstaffB 1½	23¼	Trans&WA	11⅝
Flintkote 2a	29⅝	Twent-SF2	18¾
Gaylord 1½	16⅞	UnCarbide1h	40⅝
GenCable 1	10	UnElMpf4½	104½
GenElec 2	38¾	UnOilCal1.95e	29½
GenFoods 2	39½	UnAirl2e	11¼
GenMtrs 4¼e	58⅛	UnitedAirc1e	24⅜
GenPubUt .80	11½	UnitedFruit2	52¼
GenShoe 2½	27	††USGyps3a	102¾
Goodrich 4a	60¾	US Rub 5e	39¾
Goodyear 4	42	US Steel 5	72⅜
GraCtyS 2¼e	29⅝	VaEl&P1.20	15
GtNRypf3½e	42½	WarnerBros 1	9¾
Greyhound 1	10⅞	WestUn 1e	16⅜
GulfOil 3b	69⅝	WestighEl 1a	25¼
Homestake 2	30½	Willys-Over	7⅝
HoustonOil 2e	32⅜	Wilson&Co 2e	11⅞
HudMtrs .40a	13½	Woolworth 2a	43¾
		YoungS&T 4a	74

Symbols: ††Ex-dividend. **Ex-rights. a-Also extra or extras. b-Plus stock dividend. d-Cash or stocks. e-Declared or paid so far this year. f-Payable in stock estimated cash value on ex-dividend date. g-paid last year. h-Declared or paid after stock dividend or split-up. k-Declared or paid this year or accumulative issues with dividends in arrears. p-Paid this year. Dividend omitted, deferred or no action taken at last dividend meeting. r-Declared 1948, payable in 1949. v-Liquidating dividend. z-Payable in stock, exact cash values undetermined on declaration date.

STOCK PRICE AVERAGES.
(Compiled by the Associated Press.)

	High.	Low.	Close.	Ch'ge.
30 Indust.	88.8	88.0	88.5	*.3
15 Rails	39.8	39.3	39.4	....
15 Utils.	39.2	38.9	39.0	—.1
60 Total	64.8	64.2	64.5	*.1

WHAT STOCKS DID.

	Up.	Down.	Unch.	1948 High.	1948 Low.
Monday	457	341	256	9	19
Saturday	461	125	205	4	6

BOND PRICE AVERAGE.
(Compiled by the Associated Press)

	20 Rails.	10 Ind.	10 Util.	10 For.	10 Low Yield
Mon.	89.7	101.2	99.7	62.3	108.0
Sat.	89.8	101.1	99.7	62.0	108.0

U.S. TREASURY STATEMENT.

WASHINGTON, Dec. 6 (AP)—The position of the Treasury Dec. 2: Receipts $64,986,556.49; expenditures $87,161,001.29; balance $4,243,174,746.27; customs receipts for month $3,880,172.54; receipts fiscal year July 1, $14,217,731,867.18; expenditures fiscal year $14,564,214,397.45x; excess of expenditures $346,482,530.27y; total debt $252,469,205,324.51; decrease under previous day $89,072,624.91; gold assets $24,172,943,600.08.

x-$15,745,038,914.43 counting foreign economic co-operation trust fund expenditures.

y-$1,527,307,047.25 excess of expenditures counting expenditures above.

16,500 HOGS ON SALE AND MARKET IS LOWER

NATIONAL STOCKYARDS, Ill., Dec. 6 (AP) (USDA)—Hogs, total receipts 17,700; salable 16,500; mostly 25@50c lower than Friday's average; some deals 75c off; bulk good and choice 180-220 lbs. $22.50@22.75; practical top $23 sparingly for 180-210 lbs.; most 170 lbs. down $22.75@23; extreme top $23.25 on several lots 130-160 lbs.; 230-270 lbs. $22@22.50; 280-330 lbs. $21@21.75; good sows 400 lbs. down $19.50@20.50; over 400 lbs. $18@19; stags mostly $15.50@17.50.

Cattle, total receipts 9700; salable 9000; calves, total receipts 2000; all salable; liberal steers run finding slow sales; few early deals near steady; others 50c or more lower with many bids $1 off; good and choice 1052-lb. steers $30; other good light and medium weight steers $26.50; high good weighty steers $29.50; few medium and low good steers $23.50@26; heifers and mixed yearlings under 800 lbs. weak to 50c lowre; choice mixed steers and heifers, $31.50; majority good, $25@27; common and medium $20@25; cows, bulls and vealers steday; common and medium cows $18@19.50; good cows $20@21; canners and cutters $14@17.50; medium and good bulls $21@22.75; cutter and common $17@20; good and choice vealers $28@37.50; commmon and medium around $20@27.

Sheep, total receipts 3500; salable 2500; market steady to 25c higher; no yearlings offered; bulk good and choice native wooled lambs to all interests $24.75@25.25; half deck to outsiders $25.50; medium and good lots $22.50@24.25; cull to low medium throwouts mostly $18@20; some bulls $17 downward; two short decks good and choice clipped lambs No. 1 pelts $24.65; odd lots common to low good slaughter ewes $7@8.50; deck good and choice 114 lbs. $9.50.

TURKEYS HIGHER, EGGS MIXED

ST. LOUIS PRODUCE ROW, Dec. 6.—The butter, egg and poultry market as reported by the St Louis Daily Market Reporter.

EGGS, extras, 3@4c lower; standards 2@3c lower; Iowa and Northern current receipts ½c higher to ½c lower.

FOWL: Commercial white and grey chickens unchanged to 1c higher; young turkey hens unchanged to 2c higher; young toms 1@2c higher; old turkey hens 3c higher.

EGGS—Base price of receiver to shipper. extra cases included, other grades cases returned. Extras 56c; standards 52@54c; current receipts Iowa and northern 51@52c; and nearby (54-lb. minimum), 49@50c; pullets, 38@40c.

POULTRY—Paying prices of wholesale receivers to shippers. Fowls, heavy breeds, 33½c; leghorns, 27c; commercial fryers and broilers (load lots uniform sizes), white, 36c; red, 35@36c; grey, 36c; nearby farm raised roasters, 5½ lbs. and up, 38c; fryers and broilers, over 2 lbs. 35c; 2 lbs and under, 33c; leghorn and leghorn crosses, 2 lbs. and under, 30c; over 2 lbs., 27c; black chickens, 27c; No. 2 springs, 15c; roosters, staggy young, 25c; old and leghorn stags, 22½c; geese, 33c; over 12 lbs. 30c; ducks, young, white, 4¼ lbs. and over, 35c; under 4¼ lbs. 29c; old Muscovy or dark 20c; turkeys, young hens, 60@62c; young toms, 47@50c; Beltsville hens and toms, 61½c; old hens, 45c; old toms, 36c; No. 2 turkeys, 12@18c; guineas, old, 20c; young, 2 lbs. and up, 43c; under 2 lbs. 37c; staggy, 36c; squabs, dressed, 10 lbs and up, per doz. 75c; under 10 lbs. 65c; pigeons, per doz. 75c; capons, 7 lbs and up, 56c; small and slips, 52c.

BUTTER — Nominal prices delivered St. Louis: 92 score, 64@65½c; 90 score, 63c; 89 score, 62c.

CHEESES—Jobbing prices, Wisconsin twin and cheddars, 39½c; flats and singles, 40c; daisies 42½c; longhorns, 42½c; process, 5-lb. loaf, 41c; nearby cheese, 1c less.

BUTTERFAT—No. 1 57c per lb at country stations. No. 2, 3c less.

RABBITS—Per doz., No. 1, $5.25@5.40.

Local Bank Clearings.

Local bank clearings for Dec. 6 were $79,000,000. Debits to individual accounts for Dec. 4 were $72,500,000.

STRONG CORN MARKET FEATURES GRAIN LIST

CHICAGO, Dec. 6 (AP)—Corn showed the most strength on the Board of Trade today. Advances in the yellow cereal ran to more than a cent at times with cash houses active buyers of the December contract.

Wheat sold off toward the close after showing some strength in early trading. The gains in the forecast of the session were sufficient to send December wheat to a new high since Feb. 4. Oats, rye, soybeans and lard were steady.

Cash corn arrivals here totaled 565 cars, which was somewhat lower than recently for Monday. The market also was helped by a statement by Senator Thomas (Dem.), Oklahoma on Government support levels for agriculture products.

	High	Low	Close	Pr. Close
WHEAT.				
ChiDec	243	242	242-¼	242¼ ⅜
ChiMay	233¼	231⅞	231⅞-32	232½
ChiJuly	215⅛	214⅝	214⅝ ½	214⅜
ChiSept	213⅛	213	213¼	212⅞
KCDec	230⅛	229⅛	229¼ ⅛	229¼ ⅜
KCMay	222⅝	221⅛	221¼	222
KCJuly	205⅛	204⅜	204⅝	204⅞
MinnDec	233⅜	232⅝	233⅝	232½
MinnMay	227½	226¾	226¾	227¼
MinnJuly	218⅛	218⅛	218⅛	217½
CORN.				
ChiDec	145⅝	144¼	145⅝	143⅞-44
ChiMay	151	149⅞	150⅜ ½	149⅜ ¾
ChiJuly	149¼	148⅜	149⅛	148
ChiSept	143⅞	142⅝	143½ ¼	142-¼
KCDec	138½	138½	138⅜	138⅜
KCMay	144⅞	144	144⅜	143¾
OATS.				
ChiDec	84¼	83⅜	83⅝	83⅞
ChiMay	79⅜	79	79⅛	78⅞-79
ChiJuly	73¾	73⅜	73⅜b	73½b
ChiSept	71¾	71⅛	71½a	70⅞a
MinnDec	76⅜	76	76⅜	76
RYE.				
ChiDec	184¼	182¾	183a	182
ChiMay	179¼	178¾	178½	178
SOYBEANS.				
ChiDec	283¾	281½	282-¼	281¼
ChiMar	278½	276	276	276¾-½
ChiMay	274½	272½	272½	273-72¾
LARD.				
ChiDec	18.60	18.40	18.40	18.45
ChiJan	18.25	18.00	18.00	18.10b
ChiMar	18.25	17.95	17.95b	18.15
ChiMay	18.20	18.00	18.00	18.10
ChiJuly	18.15	18.02	10.02	18.10

St. Louis Cash Corn Higher.

MERCHANTS' EXCHANGE, Dec. 6—Cash grain market Monday: Corn receipts 148 cars, 26 sold, 2@2½c higher; No. 1 yellow $1.46; No. 2, $1.45½@1.47½; No. 3, $1.39½@1.44; No. 4, $1.38; No. 3 mixed $1.42½. Wheat receipts 28 cars, 11 sold, unchanged to ½c higher. No. 2 red winter $2.51@2.51½; No. 3, $2.50½; sample grade $2.23½; No. 3 light garlicky $2.49; No. 2 mixed $2.46½; sample grade $2.11½; No. 3 tough $2.41@2.43½; No. 5, $2.28. Oats receipts 12 cars, 4 sold, No. 1 white 89c; No. 2 mixed *90c; sample grade 84½c.

VEGETABLES AND FRUITS

ST. LOUIS PRODUCE MARKET, Dec. 6—Market as rported by the St. Louis Daily Market Reporter:

POTATOES—100-lb sks west No. 1 russets, $3.65@4; red, $2.75@4; north white, $2.75@3; red $2.25@3.85; h-g white $3.25; boxes $1.50. ONIONS—50-lb. west yel $1.75@2; med $1.40@1.65; nor yel $1@1.65; white $3.50@4; red $2.25.

BEANS — Sou. bu. $3.50@4.00. BEETS—H-g doz bchs, 25@40c; Tex. ½ crts, $1@2. BROCCOLI—West crts, $5@5.50; Tex. ½ crts, $3.75@4. BRUSSELS SPROUTS—Calif 25 lbs, $5. CABBAGE—East and nor, 50 lbs, 75c@$1.35; red, $1.50@1.75; h-g box, 60@75c; sou. new, 50 lbs, $1.25@1.85. CARROTS—Calif. crts, $3@5; nor. 50 lbs, $1.10@1.15; h-g bchs doz, 20@35c. CAULIFLOWER—West. crts, $1@2.15; N.Y. crts, $2.50@2.90; h-g box $1.25@1.50.

CELERY—West pascal crts, $3.50@4; crts gold heart, $3.75@5; Mich. sqs. $1.40@1.50. CELERY CABBAGE—H-g box, 40@50c. COLLARDS—H-g box, 65@50c. CUCUMBERS—Fla. bu. $3.65@4. EGGPLANT—Sou. bu. $2.50@2.75. ENDIVE—H-g box 35@60c. ESCAROLE—H-g box 25@40c. GARLIC—Per lb. Calif., 26@28c.

GREEN ONIONS—H-g bchs doz, 20@40c. HORSERADISH—H-g per cwt, net to grower, No. 1 $13@15; No. 2 $8.50; trim, $3. KALE — H-g bu, 20@35c. LEEKS—H-g bchs doz, 50@90c. LETTUCE—West, crts 4s-5s, $3.50@5.75; h-g bu, 15@30c; Ind. leaf, $1.50. MUSTARD—H-g box, 35@50c. MUSHROOMS—Midw. lb, 45@50c; pts 18@25c; h-g pts. 16c.

PARSLEY—H-g bchs doz, 25c. PARSNIPS—Nor. ½ bu, $1.40@1.50; bu box, $1.75@2. PEAS — Tex. bu, $3@4. PEPPERS—Tex. bu. $2.50@4.75. RADISHES—H-g bchs doz, 15@30c; Tex. ½ crts, $2@3. RHUBARB—Calif. 20 lb, $2. RUTABAGAS—Can. 50 lb, $1.35@1.40. SALSIFY—H-g bchs doz, 75c@$1.25. SPINACH—H-g box, 25@65c; bag doz, $1.25.

SQUASH—Nor, acorn bu $1.15@1.25. SWEET POTATOES—Sou. Puerto Rican bu No. 1 $3.25@3.90; h-g nancy hall, $1.75@2; gold, $1.65@2.25; Puerto Rican $2.25@2.50. TOMATOES—Tex. hpkd lgs $3.75@4.50; rpkd 1-lb crts 12@15c. TURNIP TOPS—H-g box 40@65c. TURNIPS—H-g bchs box 35@65c; box 50@85c.

APPLES—Mo.-Ill. bu No. 1, $2.75@3.75; lower grades, $2@2.25; West. bu bskts, $3@3.50; boxes, $2.50@5.50. BANANAS—Per lb 11@13c. GRAPES—Calif. lugs $2.25. CRANBERRIES—25 lbs. $3.25@3.65. ORANGES—Tex. and Fla. box $3@3.50. GRAPEFRUIT—Tex, box white, $2; pink, $2.50@3.25.

HOLIDAY DECORATIONS —CHRISTMAS TREES—Can. balsam per bundle, $3.25@4; Nova Scotia balsam $3.75@5.50; west fir $3@3.25. MISTLETOE—Per lb. 40c. HOLLY—Bulk cultivated 15-lb crtn $7.50; English per lb, $1.

Emerson Electric Net Higher.

Emerson Electric Co. reported net profit for the fiscal year ended Sept. 30 after all charges was $1,457,235, equivalent to $3.02 a common share after preferred dividends. Net in the preceding year was $1,397,519 or $2.89 a share.

Sales for the year were $28,402,488, against $23,158,784.

UNIT QUOTATIONS.

Nominal unit bid quotations furnished by the National Association of Securities Dealers, Inc., as quoted by sponsors or issuers:

AeronautSec	4.69	FidelityFundIn	23.42
AffiliatedFInc	3.73	FundInvestIn	13.51
AmBusShrs	3.66	GenCapitalCo	43.12
BostonFundI	18.52	GroupSecAviat	4.99
BroadStInv	15.75	GroupSecSteel	4.90
BullockFund	16.20	GroupSecUtil	4.55
CenturyShrsTr	30.52	ManhatBondF	7.22
ChemicalFund	12.84	MassInvestTr	24.70
ComwithInvest	5.39	MassI2dFInc	11.14
DividendShrs	1.38	NationWiBFd	12.98
Eat&HowBalF	23.67	WellingtonFu	16.50
Eat&HowStk	15.35		

HIGH LOW RAIN

(Observations at 7:30 a.m. for previous 24 hours.)

Atlanta	66	46	.15
Bismarck, N.D.	20	..	...
Boston	50	46	...
Chicago	57	31	.18
Cincinnati	56	36	.08
Columbia, Mo.	57	27	...
Denver	45	30	...
Detroit	53	34	.03
Fort Worth	60	38	...
Kansas City	59	31	...
Los Angeles	62	38	...
Memphis	61	31	.03
Miami	79	69	...
Minneapolis	42	16	.49
New Orleans	77	50	.05
New York	52	48	...
Oklahoma City	67	30	...
Phoenix, Ariz.	60	35	...
Pittsburgh	55	44	.22
St. Louis City	63	34	...
St. Louis Airport	62	32	...
Washington, D.C.	57	48	...

ST. LOUIS STOCKS

ST. LOUIS STOCK EXCHANGE, Dec. 6—Sales on the local exchange today were 758 shares, compared with 215 Saturday.

Ann. Div. In Dollars.	Sales.	High.	Low.	Close.	Net Ch'ge.
AmT&T	76	151⅝	151½	151⅝	* ⅛
GenElec2	100	38⅞	38¾	38¾	* ¼
GenMoto4½a	50	58⅛	58	58	— ⅛
GriesеW1½a	250	20	19½	19½	....
LacChris-.40b	40	13½	13½	13½	* ½
*McQu-N1¾a	15	19½	19½	19½	* ½
MidP&S2.60a	25	21	21	21	....
NorthAm1k	26	15	15	15	— ¼
RiceStix1stpf7	5	131⅛	131⅛	131⅛	....
StLPSA½a	112	4⅜	4⅜	4⅜	— ¼
SearsRoe2¼a	44	39¾	39¾	39¾	....
SecurityIn2½a	15	32½	32½	32½	*1

a-Paid or declared in current fiscal year. k-Plus stock. *Net change made from New York Stock Exccange price. b-Paid last fiscal year.

CLOSING QUOTATIONS.

Closing quotations on securities whose bids or offers changed:

Security	Bid	Asked
A. S. Aloe .90a	19¼	....
Bank Bldg & Eq. ¼a	8¾	9¾
Century Elec ½b	9⅝	10¼
Clinton Indust 2.40	27	....
Falstaff 1¼a	23¼	23½
General Shoe 2½	26½	27½
Griesedieck - West 1½a	19½	30½
Hussmann 1¼a	12	14
Huttig 2a	38	41
Hydraulic P. B.	2	2¼
Int. Shoe ¾a	40¼	41
Johnson-S.-S. 1b	8	9¾
Key Co.	6½	7¼
Knapp Mon .45a	9	10½
Lac. Christy 1.40b	13	13⅜
Lac. Steel 4¾a	32¼	34
Midwest P & S 2.60a	20½	21
Rice-Stix 1a	26½	28½
Sterl. Al. Prod. 1¾a	18	19
Stix, Baer & F. 1a	13¼	14¼
Wagner Elec. 3a	44¾	47

Meyer Blanke Extra 30c.

Meyer-Blanke Co. declared an extra dividend of 30 cent a share on the common stock and a quarterly dividend of 30 cents, both payable Dec. 14 to stock of record Dec. 7.

NEW YORK BOND MARKET

Security.	Close.	Security.	Close.
Am&FP5s 2030	87¾	LacG4½s 63	106
AmT&T2¾s 57	109¾	MSPSSM4s91	51½
do2¾s61	103⅜	MKT aj 5s 67	78½
ATSF4s95	121½	do 4½s 78	72⅜
ACL1st4s52	104⅜	†MoP 5s 81 I	81
B&Ocv4½s 2010	51¼	do 4s 75	44
BostMe4½s70	55½	NOTM 5s 54	90
BuffR&P57st	59	NYCent4½s 2013	67⅜
CanPac4sperp	94¼	NYNH&H inc 4½s 2022	43¾
CenGa4½s 2020B	50½	NorPac 4½s 2047	86½
CRRNJ5s87	77⅜	PenCentAirl 3½s 60	49
C&O3½s96D	92	PRR3¼s 52	100
C&EI inc97	43¾	Read 3¼s 95	85
CMSPP inc 4½s 2019	66⅜	StLSF4½s 2022	59¼
C&NW4½s99	60¼	do4s97	83¼
CRIPinc2019	90⅝	St.L.S.WX5s 90	100½
CCSL4½s77	68¼	SeaALinc4½s 2016	69⅝
Del&Hd 4s63	96¼	SoPac4½s81	91
D&RGW 3s-48 93	86¾	SouRy4s56	96½
FlaEC 5s74	59	SouthwBell 2¾s85	93⅝
Gt.Nor2⅝s 2010	75	Tex&Pa3⅞s85	99
GM&O2044B	63¾	ThirdAv5s60	44¾
Hud&M5s57	63½	UnPa2⅞s76	100⅝
IllCen4¾s66	85½	Wabash4¼s91	78¾
ICCSL 5s63A	94¾	WestSh4s2361	61
IntGN 6s52	24	WestMd4s52	98¾
KC S 4s 75	101⅞		

†Ex-interest.

NEW YORK CURB MARKET

Security.	Close.	Security.	Close.
AlaskaAirl	3⅞	HumbleOil 4e	73¾
AlumCoAm 2	50	ImpOil ½	16⅞
AmGas&El 1b	36¾	IntPetrol ½	11
AmMaracaibo	4¼	Kaiser-Frazer	9¾
AmRepubs½a	24	MidWest11⅞f	6
Argus .30	3¾	NatBellHess.20e	3
ArkNatGas .40e	6¼	NatFuelG .80	10⅝
AssoT&T A	20	NatUnRad	3
AtlCFish	3¼	NJZinc4¼e	67¼
AtlasCorp war	4⅞	NiagHudPow	7½
BabcockWil4a	54½	Niles-B-P.60	8⅜
BariumStl	5⅛	NUorStaP.17e	8⅜
BlueRidge	3⅛	OgdenCorp	2¼
BunkHill&S1a	20⅞	PancoastalOil	3¾
CatalinAm.15e	5	Pantepec1.20	10⅝
Cen&SW.80	10½	Pennroad½e	7⅛
Chi&SAirl vto	6	PiperAirc	2⅛
CitiesServ 2	45¼	Raytheon	6⅝
ColonialAirl	5⅜	SaltDO1⅞f	10¼
CreolePet3.60	41¼	SelectedIndus	3
CroselyMot¼e	7⅞	Sherwin-W2½a	56½
DerbyOil.40h	14⅝	StandC&S	8⅛
††ElB&Sh¼e	10⅞	Technicol¾e	10½
FairchildE&A .20e	4⅛	UnitAircProd	3⅛
GtNorPap 2a	36	UnL&R 1.47e	21⅝

COMMODITY MARKETS

NEW YORK, Dec. 6—The Associated Press weighted wholesale rice inpdex of 35 commodities (1926 average equals 100). Mon. 179.50; Sat. 179.65.

Commodity prices Monday with previous close:

	Monday.	Prev.Close.
BUTTER, Dec. (Chi)	.63	.63
COCOA	.32½n	.33¼
COFFEE, S 4	.27¾@.28n	.27¾@.28
COTTON, mld spot	.3301n	.3304n
COTTON, 10-market	xx	.3231
COT'NS'D OIL, Dec	.2115b	.2101b
COPPER, Conn Val	.23½	.23½
EGGS, Dec (Chi)	.4695	.4745
FLAX	6.00	6.00
HIDES, lt. natl	.27	.27
LARD, loose	.16½	.16¼
ROSIN (B)	6.50	6.50
RUBBER 1 r s s	.18¼n	.18⅛n
SILVER (For) NY	.70	.70
SUGAR, raw	.0573	.0573
TIN	1.03	1.03
TALLOW, p b	.13¾	.13¾
TURPENTINE	.37¾	.37¾
WOOL, cert	1.48n	1.47n
WOOL TOPS, lb	1.75¼b	1.75½b
*BRAN	52.60@53.10	52.50@.75
*FLOUR, hrd pat	5.61	5.64
*LEAD	.2130	.2130
SOYBEANS, 2 yel Mo.	2.43	2.43
do Illinois	2.46	2.46
WOOL, Mo.-Ill.	.42@.44	.42@.44
*ZINC	.17½	.17½

*Local.

NEW YORK, Dec. 6 (AP)—Raw hide futures closed 30c to 70c higher Monday. Sales 47 contracts. Close: Dec. 28.00 bid; March 24.25; June 23.15. Spot light native cowhides 27.

COTTON OFF 40C, UP 10C

NEW YORK, Dec. 6 (AP)—Trade and commission house buying advanced cotton futures today. Initial impetus came from aggressive covering against export sales to France and Japan.

Futures closed 40 cents a bale lower to 10 cents higher than the previous close.

	Open.	High.	Low.	Close.	Change.
Dec.	32.52	32.59	32.47	32.49	—1
Mch.	32.56	32.63	32.43	32.46-47	—2—3
May	32.44	32.50	32.29	32.30-31	—7—8
July	31.83	31.89	31.66	31.69	—7
Oct.	29.33	29.46	29.25	29.25-26	—1 *2
Dec.	29.10	29.24	29.06	29.06	*2

Middling spot 33.01 nominal; off 3.

GET YOUR CHRISTMAS BENDIX AT
HOWARD-WELLS APPL. MART
107 West 4th St. Alton, Ill.
IT WASHES RINSES DAMP DRYS

GET YOUR CHRISTMAS BENDIX AT
FRANK J. SINAL PLBG. & APPL.
Morganford & Toenges HU. 8555
IT WASHES RINSES DAMP DRYS

Invest in the GROWING WEST
Population gains since 1940: California, 45.1%; Oregon, 49.4%; Washington, 40.1%.
We are BUSINESS FINDERS
(Since 1930)
If you are moving to the West Coast, let us help you with a sound business or investment. No obligation until satisfied. References exchanged. Write us:
ARTHUR W. STYPES
625 Market St., San Francisco 5

KIEL AUDITORIUM
Friday 2 p.m.—Saturday 8:30 p.m.
ST. LOUIS SYMPHONY ORCHESTRA Vladimir Golschmann Conductor
Presenting as Guest Conductor
CHARLES MUNCH
Distinguished French Conductor and New Director of Boston Symphony Orchestra.
PROGRAM: "Water Music," Handel; "Reformation" Symphony, Mendelssohn; "La Mer," Debussy; "Sorcerer's Apprentice," Dukas.
SEATS NOW SELLING at Aeolian Co., 1004 Olive, and Auditorium, 95c to $3.
NEXT SUNDAY at 4 P. M.
THIRD "POP" CONCERT
HARRY FARBMAN, Conducting
DOROTHY EUSTIS PIANO SOLOIST
Playing Grieg Concerto, The Work that Made "Song of Norway" a hit.
PROGRAM: "Fingal's Cave," Greig Piano Concerto; "Hoe Down," "Entrance of the Little Fauns" from the Ballet, "Cyd lise," "Star Dust" by Hoagy Carmichael; "Polovtzian Dances" from "Prince Igor."
SEATS NOW SELLING at Aeolian Company and Auditorium. Tickets: 60c, 90c

LEARN TO DANCE
20 LESSON COURSE $15
BRUCE DEMPCY STUDIO
2 Can Learn for the Price of 1
3024 N. GRAND LU. 3144

Excellent Condition! Genuine Army Mackinaws $4.95
THE SURPLUS Stores IN ST. LOUIS 725 CHOUTEAU
IN GRANITE CITY 19th & NIEDRINGHAUS

COMPLETE NOONDAY LUNCHES
The Best in Town!
60c and 65c
CLARDEL RESTAURANT
5606 DELMAR FOrest 9404
We Never Close

The Rendezvous
THEODORA BROOKS ENTERTAINING
HOTEL JEFFERSON

"Ideal Inn of Rare Coziness"
Olde Cheshire
RESTAURANT
Announces Music by
FRANCIS JONES, Violinist
CARL ROSSOW, Cellist,
SETH GREINER, Pianist
MONDAY THUR FRIDAY
9 P. M. until closing
Medart's
CLAYTON and SKINKER

STEAK 'n' SHAKE DRIVE-IN
6622 Watson on 66 Highway
NOW OPEN
"Specializing in Foods to Please the Most Discriminating"
Another Drive-In to Open Soon at
4298 Chippewa at Morganford
. . . APPLICATIONS NOW BEING TAKEN FOR YOUNG MEN AND WOMEN WISHING POSITIONS IN AN ORGANIZATION WITH UNLIMITED OPPORTUNITY
Apply to DON MINICK
6622 Watson on 66 Highway
8 A. M. to 7 P. M.

Benny Fields
CESAR GONZMART orchestra
PARK PLAZA HOTEL
crystal terrace
220 N. KINGSHIGHWAY

MOVIE TIME
AMBASSADOR
"FOR THE LOVE OF MARY," at 12:31, 3:26, 6:43, 10:00; "ONE TOUCH OF VENUS," at 10:51, 2:04, 5:21, 8:38.
ART
"THE OCTOBER MAN," at 7:15, 9:15.
FOX
"FIGHTER SQUADRON," at 2:05, 5:17, 9:55; "THE MARAUDERS," at 12:40, 3:52, 7:04; "ROGUES' REGIMENT," at 8:29.
LOEW'S STATE
"THE THREE MUSKETEERS," at 11:04, 1:44, 4:25, 7:06, 9:49.
MISSOURI
"A SONG IS BORN," at 3:08; "WHEN MY BABY SMILES AT ME," at 6:12, 10:01.
ORPHEUM
"JULIA MISBEHAVES," at 12:14, 2:37, 5:00, 7:23, 9:48.
SHUBERT
"MR. SMITH GOES TO WASHINGTON," at 2:00, 5:55, 9:45; "HIS GIRL FRIDAY," at 12:30, 4:20, 8:15.
ST. LOUIS
"ROAD HOUSE," at 5:30, 8:46; "JUNE BRIDE," at 7:05, 10:21.
SHADY OAK
"THE LOST ONE," at 7:00, 9:00.

JOIN OUR GAY SOCIALS
Every Wednesday Night 10 P. M. 'til 12 P. M.
2 hours of dancing and instruction
$1.50 per person
DON PALLINI STUDIO OF DANCE 1511 Olive St. CH. 2140

GET YOUR CHRISTMAS BENDIX AT
MAJOR APPLIANCE CO.
906 State St. East St. Louis
IT WASHES RINSES DAMP DRYS

AMERICAN MARKET AT 7TH
THIS WEEK ONLY NIGHTLY AT 8:30 1.27, 191, 2.54, 3.18, 3.81
Matinee Sat., 2:30, 1.27, 1.91, 2.54, 3.18
MAGNIFICENT New PRODUCTION OF THE DESERT SONG WITH EDWARD ROECKER GALE SHERWOOD AND JACK GOOD
WEEK BEG. MONDAY NIGHT SEATS WED.
MAURICE EVANS
in GEORGE BERNARD SHAW'S COMEDY OF THE SEXES
Man and Superman
NIGHTS: 1.27, 1.91, 2.54, 3.18, 3.81
MATINEES: Wed.-Sat., 96c to 2.54

GRAND Theatre 6th & MARKET
ROSE LaROSE
BINDER and ROSEN
Xtra Delux Vodvil
CONT. MATS. 12:15 to 5 P.M. EVES at 8:30 GA. 1423 MIDNITE FROLIC Every SAT.
Glorified BURLESQUE

ART THEATRE
J. ARTHUR RANK presents JOHN MILLS
"OCTOBER MAN"
7:15-9:15
MAT. SAT. 2:30
SUN. 2:30-4:30

WILL ROGERS UNION & PAGE
LAST 2 DAYS! FIVE UNITS!
F. MacMurray ★ M. Carroll ★ B. Rogers
'AN INNOCENT AFFAIR'
★ PAULETTE GODDARD, 'HAZARD'
3 Stooges! Popeye! First-Run MGM News!

EMPRESS OPEN 11:30 A.M. OLIVE at GRAND
ESQUIRE ★ VARSITY
CLAYTON & BIG BEND 6610 DELMAR
RITZ ★ NORSIDE
3147 S. GRAND GRAND & NAT'L BRIDGE
DOORS OPEN 6:30
RED'S A SPY IN A UNION SUIT WITH A SOUTHERN EXPOSURE!
You'll Laugh and Howl As He Spies for Both Sides!
RED SKELTON ARLENE DAHL
'A SOUTHERN YANKEE'
PLUS—Gun-Splitting, Side-Splitting Comedy Romance of the Wild and Woolly West!
★ ROBERT CUMMINGS
BRIAN DONLEVY MARJORIE REYNOLDS
"HEAVEN ONLY KNOWS"

If You Like Big Pictures—If You Like Good Pictures—This Is Your Deal
CHEERS FOR MISS BISHOP
PLUS 2nd AMAZING FEATURE
BEYOND TOMORROW featuring Charles Winninger, Richard Carlson, Maria Ouspenskaya, Jean Parker, Helen Vinson, C. Aubrey Smith, Harry Carey
It's STRANGE! BEAUTIFUL! COMPELLING!
WORLD ST. CHARLES NEAR SIXTH
ONE WEEK ONLY—Continuous Daily

DOORS OPEN 10 A.M.
Loew's STATE
M-G-M presents ALEXANDRE DUMAS' 'THE THREE MUSKETEERS'
TECHNICOLOR
LANA TURNER GENE KELLY JUNE ALLYSON VAN HEFLIN ANGELA LANSBURY
NOW 2nd WEEK!

LOEW'S ORPHEUM
GREER GARSON WALTER PIDGEON
MGM's "Julia MISBEHAVES"
Peter LAWFORD
Elizabeth TAYLOR • Cesar ROMERO
HELD OVER 3rd Big Week

AMBASSADOR
Opens 10 A. M.
Deanna DURBIN • Edmond O'BRIEN 'FOR THE LOVE OF MARY' Don TAYLOR • Jeffrey LYNN
NOW! Ava GARDNER • Dick HAYMES 'ONE TOUCH OF VENUS' Robert WALKER • Eve ARDEN

FOX
OPENS 12!
Preview Tonight, 8:25—'ROGUES REGIMENT'
TUES! Dick POWELL "ROGUES REGIMENT" & John PAYNE • Dan DURYEA 'LARCENY'
LAST DAY 'Fighter Squadron' 'The Marauders'

MISSOURI
OPENS 5:00
Betty GRABLE • Dan DAILEY 'WHEN MY BABY SMILES AT ME'
NOW! Danny KAYE • Virginia MAYO 'A SONG IS BORN' Benny GOODMAN • Tommy DORSEY
All Technicolor Show!

ST. LOUIS
OPENS 5:15!
Bette DAVIS • Robert MONTGOMERY 'JUNE BRIDE' Shown 7:05 & 10:20!
NOW! Cornel WILDE • Ida LUPINO • Richard WIDMARK 'ROAD HOUSE' Shown 5:30 & 8:45!

SHUBERT
OPENS 12!
James STEWART • Jean ARTHUR 'MR. SMITH GOES TO WASHINGTON'
NOW! Cary GRANT • Rosalind RUSSELL 'HIS GIRL FRIDAY'
Two Comedy-Filled Encore Hits!

PAGEANT 5851 DELMAR THE HOUSE OF HITS! Park Free—5738 Delmar
Irene DUNNE Ralph BELLAMY 'LADY IN A JAM' (7 & 10)
Loretta YOUNG Robert PRESTON 'LADY FROM CHEYENNE' (8:30)

SHADY OAK THE HOUSE OF HITS Hanley & Forsyth
LAST 2 DAYS Complete Performances 7 and 9 'THE LOST ONE' (La Traviata)
Adults 90c, Children and Students 50c, Tax Incl.
Thrill To: 'DON GIOVANNI' 'MARRIAGE OF FIGARO' 'MAGIC FLUTE'
STARTS WEDNESDAY! 'THE MOZART STORY'
A Rare Romance That Will Stir Your Heart
ALL ENGLISH DIALOGUE! GREAT SPECTACLE! MEMORABLE MUSIC!

GRANADA 4519 Gravois
HI-POINTE Skinker and Clayton
LINDELL 3511 N. Grand at Hebert
RICHMOND Clayton and Big Bend
RIO 5566 N. Riverview Park Free
TIVOLI 6350 Delmar—Park Free 6620 Delmar
UNION Union & Easton Park Free
OPENS 6:30—STARTS 7:00
Linda DARNELL • Cornel WILDE • Richard GREENE
'FOREVER AMBER' (Technicolor—8:20 Only)
Rex HARRISON Peggy CUMMINS
'ESCAPE' (7:00 & 10:40)

SHENANDOAH 2312 S. Grand
WEST END 4819 Delmar Park Free
TOWER North Grand and Florissant
VICTORY 6955 Easton
OPENS 6:30—STARTS 7:00
Alan LADD Donna REED 'BEYOND GLORY' (7 & 10:20)
Ray MILLAND Ann TODD 'SO EVIL MY LOVE' (8:30 only)

CITY Granite City, Ill. — Van HEFLIN, Susan HAYWARD, 'TAP ROOTS' (Color) Michael REDGRAVE, 'THE SMUGGLERS'
WASHINGTON Granite City, Ill. — Randolph SCOTT, 'CORONER CREEK' (Color) Dorothy LAMOUR, 'LULU BELLE'
AUBERT Kingshighway and Easton Park Free / GRAVOIS Jefferson & Gravois / KINGSLAND 6461 Gravois — Jean ARTHUR, Marlene DIETRICH, John LUND 'A FOREIGN AFFAIR' Betty HUTTON MacDonald CAREY 'DREAM GIRL'
COLUMBIA 5257 Southwest Last Day Starts 7:00 — Mark STEVENS 'STREET WITH NO NAME' Dana ANDREWS • Jean PETERS 'DEEP WATERS'
IVANHOE 3239 Ivanhoe — Peggy CUMMINS, 'GREEN GRASS OF WYOMING' (Color) Walt DISNEY'S 'MELODY TIME' (Technicolor)
LAFAYETTE 1643 S. Jefferson — Jack CARSON, 'TWO GUYS FROM TEXAS' (Color) Dane Clark, Geraldine Brooks, 'EMBRACEABLE YOU'
MAFFITT Vandeventer & St. Louis — Eddie DEAN, Roscoe ATES, 'PRAIRIE OUTLAW' Gene AUTRY, 'UNDER FIESTA STARS'
MANCHESTER 4247 Manchester — WESTERN NIGHT! 'GUNS OF HATE' 'RETURN OF DANIEL BOONE' & CARTOON SHORTS Extra! Super Serial 'SUPERMAN'
MAPLEWOOD 7470 Manchester Park Free — Randolph SCOTT, 'GUNG HO' Robert STACK, 'EAGLE SQUADRON'
POWHATAN 3111 Sutton Maplewood / SHAW 3901 Shaw Park Free — Irene DUNNE, William POWELL, 'LIFE WITH FATHER' (Technicolor) Robert HUTTON, Joyce REYNOLDS 'WALLFLOWER'
ROXY Starts 7:00 Lansdowne, Near Macklind — Cornel WILDE, Linda DARNELL, 'WALLS OF JERICHO' (8:25) Veronica Lake, Barry Fitzgerald, 'THE SAINTED SISTERS'
WELLSTON 6226 Easton Starts 6:30 — Loretta YOUNG, Henry WILCOXON 'THE CRUSADES' James MASON, Deborah KERR, 'HATTER'S CASTLE'
CAPITOL 6th and Chestnut Starts 11:15 A. M. — Tyrone POWER, Anne BAXTER, 'LUCK OF THE IRISH' Betty GRABLE, Douglas FAIRBANKS, 'THAT LADY IN ERMINE' (Technicolor)
AVALON Kingshighway and Chippewa Starts 7:00 — Rita HAYWORTH, Glenn FORD, 'LOVES OF CARMEN' (Technicolor) Gloria JEAN, David STREET, 'I SURRENDER DEAR'
UPTOWN Delmar & Aubert Starts 7:00 Park Free — Humphrey BOGART, Joan BLONDELL 'STAND IN' George RAFT, Joan BENNETT, Walter PIDGEON, 'HOUSE ACROSS THE BAY'

APOLLO 1st Show 6:45 DeBaliviere & Waterman — ★ JAMES MASON ★ 'ODD MAN OUT' Joan Fontaine, Louis Jordan, 'Letters From an Unknown Woman'
SALISBURY 2504 Salisbury / JANET 6900 W. Florissant — Clark GABLE Lana TURNER ★ 'HOMECOMING' Rod RANDALL Anita LOUISE 'BULLDOG DRUMMOND AT BAY'
SAVOY Ferguson Mo. — Wallace BEERY, Jane POWELL, 'A DATE WITH JUDY' (Color) Warner BAXTER, 'GENTLEMAN FROM NOWHERE'
SOUTHWAY 9736 S. Broadway — Jack Carson, Janis Paige, 'Romance on the High Seas' (Color) Kane Richmond, Audrey Long, 'Stage Struck'
PLAZA Clara & Etzel — Veronica LAKE, Joan CAULFIELD, 'SAINTED SISTERS' Alan LADD, 'CALCUTTA'
NORMANDY 7324 Nat. Bridge — C. Grant, M. Loy, M. Douglas, 'Mr. Blandings Builds His Dream House.' A. Mara, R. Crane, 'Campus Honeymoon'
MELBA Grand & Miami / MICHIGAN Michigan & Robert — Jane POWELL ★ George BRENT 'LUXURY LINER' (color) Richard CRANE, Gloria HENRY, 'TRIPLE THREAT'
BRIDGE 4896 Nat. Bridge — Bing CROSBY, Joan FONTAINE, 'EMPEROR WALTZ' Joyce REYNOLDS, Robert HUTTON, 'ALWAYS TOGETHER'
O'FALLON 4026 W. Florissant / BADEN 8021 N. Broadway Park Free / PAULINE 5000 Claxton / ASHLAND 3520 N. Newstead / QUEENS 4700 Maffitt — Fred ASTAIRE ★ Judy GARLAND 'EASTER PARADE' Janet MARTIN ★ William WRIGHT 'KING OF THE GAMBLERS'
LOWELL 5039 N. Broadway — Edward ARNOLD, Joel McCREA, 'COME AND GET IT' John WAYNE, Claire TREVOR, 'ALLEGHENY UPRISING'
STUDIO 6237 Nat. Bridge / LEMAY 318 Lemay Ferry — Two All-Color Hits Peggy CUMMINS ★ Robert ARTHUR 'GREEN GRASS OF WYOMING' Roy ROGERS, TRIGGER, 'MELODY TIME'
CINDERELLA Cherokee & Iowa / VIRGINIA 5117 Virginia — Mark STEVENS ★ Barbara LAWRENCE 'STREET WITH NO NAME' Dana ANDREWS, Jean PETERS, 'DEEP WATERS'
MELVIN 2912 Chippewa — William TRACY, Joe SAWYER, 'HERE COMES TROUBLE' Elizabeth TAYLOR, Jane POWELL, 'A DATE WITH JUDY' (Tech.)
LEE 4366 Lee — Irene DUNNE, Barbara Bel GEDDES, 'I REMEMBER MAMA' William GARGAN, Mary Beth HUGHES, 'WATERFRONT AT MIDNIGHT'
GEM Theater St. Johns 1st Show 7:00 / BEVERLY 7740 Olive 1st Show 7:00 — William POWELL ★ Irene DUNNE 'LIFE WITH FATHER' Brenda JOYCE ★ Donald WOODS 'STEPCHILD' COLOR CARTOON
OVERLAND Woodson Road 1st Show 7:00 — Wallace BEERY ★ Jane POWELL 'A DATE WITH JUDY' (Color) Robert Hutton, Joyce Reynolds, 'WALLFLOWER.' Color Cartoon
KIRKWOOD Kirkwood, Mo. — Tyrone POWER Alice FAYE 'ROSE OF WASHINGTON SQUARE' Bety GRABLE, Victor MATURE, 'I WAKE UP SCREAMING'
OSAGE Kirkwood, Mo — George RAFT George O'BRIEN 'BROADWAY' Lloyd BRIDGES, Lynne ROBERTS, 'SECRET SERVICE INVESTIGATOR'
OZARK Webster Groves, Mo. Starts 7 P. M. — Dick POWELL ★ Lizabeth SCOTT ★ Jane WYATT 'PITFALL' (8:35 only) Deanna DURBIN ★ Dick HAYMES 'UP IN CENTRAL PARK' (7 & 10)
KING BEE 1710 N. Jefferson — Dennis MORGAN ★ Jack CARSON 'TWO GUYS FROM TEXAS' Eddie CANTOR, Joan DAVIS, 'IF YOU KNEW SUSIE.' Color Cart.
BARRACKS Sherman Rd. in Jeff. Brks. — Esther Williams, 'ON AN ISLAND WITH YOU' (Tech.) 'KEY WITNESS,' Plus Cartoon and News.
CONGRESS 4025 Olive — John WAYNE ★ Marlene DIETRICH 'SEVEN SINNERS' SABU, 'ELEPHANT BOY'
CREST 8800 Gravois Starts 7:00 — ★ PRESTON FOSTER ★ 'AMERICAN EMPIRE' Richard DIX, Jane WYATT, 'BUCKSKIN FRONTIER.' Cartoon Color.
BREMEN 20th and Bremen — Clark GABLE, Lana TURNER, 'HOMECOMING' Ron RANDALL, Anita LOUISE, 'BULLDOG DRUMMOND AT BAY'

Compton 3145 Park — Spencer TRACY, 'STATE OF THE UNION.' HOOSIER HOT-SHOTS, 'SONG OF IDAHO!'
FAIRY 5640 Easton — B. Crosby, 'Pennies from Heaven.' J. Stewart, 'You Can't Take It With You.' Cartoon, News.
HI-WAY 2705 N. Flor. — Anthony QUINN 'BLACK GOLD' (Color) Mickey ROONEY 'LOVE LAUGHS AT ANDY HARDY'
LYRIC CH. 9262 6th near Pine — ★ CHARLES BICKFORD ★ 'MUTINY IN THE BIG HOUSE' George O'BRIEN 'O'MALLEY OF THE MOUNTED'
Macklind 5415 Arsenal — J. Powell, W. Beery, 'A Date With Judy' (Tech.), W. Baxter, 'Gentleman from Nowhere.' Cart.
McNAIR 2869 McNair — Wallace BEERY, Jane POWELL, 'A DATE WITH JUDY' (Tech.) Roy ROGERS, 'UNDER CALIFORNIA STARS' (Color). Cartoon.
Princess 2841 Pestalozzi — Olsen-Johnson, M. Raye, 'Hellzapoppin'.' Ritz Bros., Andrews Sisters, 'Argentina Nights.' 6 COLOR CARTOONS
PLYMOUTH 1175 Hamilton — Jane POWELL, 'A DATE WITH JUDY' (Color). Dana Andrews, 'DEEP WATERS.' News, Cart.
PALM 3010 Union — ★ BING CROSBY ★ ★ JOAN FONTAINE ★ 'THE EMPEROR WALTZ' (Color) Tim HOLT ★ Nan LESLIE 'ARIZONA RANGER'
RIVOLI 6th near Olive — James WARREN ★ Dennis O'KEEFE ★ 'HER ADVENTUROUS NIGHT' 'CODE OF THE WEST'
U-CITY 6324 Bartmer — ★ GREGORY PECK ★ 'THE PARADINE CASE' Peggy CUMMINS 'Green Grass of Wyoming' (Color) CARTOON
SENATE Brdwy. & Mkt. — ★ ALLAN LANE ★ 'Desperadoes of Dodge City' Don (Red) BARRY 'SLIPPY McGEE'
WEBSTER Hadley & Clinton — J. MacDonald 'THREE DARING DAUGHTERS' (Color), 'Vacation Days.' Cart. & Serial
NEW SHENANDOAH 2227 S. Broadway — Cornel WILDE Linda DARNELL 'WALLS OF JERICHO' 'CHECKERED COAT.' Cartoon - Serial.
BRENTWOOD 2529 Brentwood — Cornel WILDE Linda DARNELL 'WALLS OF JERICHO' Jane FRAZEE, Wm. MARSHALL, 'CALENDAR GIRL'
NEW MERRY WIDOW 17th and Chouteau — Dan Dailey, Nancy Guild, 'Give My Regards to Broadway' 'Counterfeiters.' Cartoon—Superman.
LONGWOOD 9415 S. B'way — SABU, 'JUNGLE BOOK' (Color) 'ROAD TO THE BIG HOUSE.' Cartoon
PEERLESS 1945 S. Broadway — Leo Gorcey, 'Angel's Alley' Rod Cameron, 'Renegades of Rio Grande.' Cartoon—Superman.
MARYLAND 1860 S. 13th — John WAYNE, Laraine DAY, 'TYCOON' 'HATBOX MYSTERY.' Cartoon and Serial

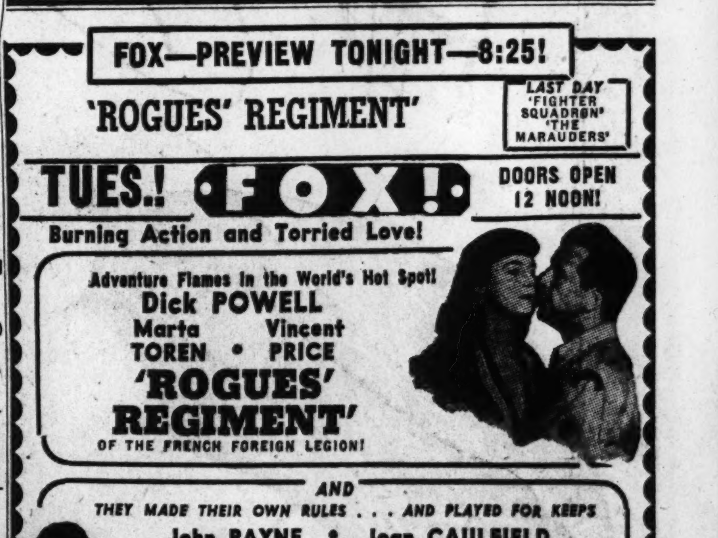

From the heart of its people comes the
CRY OF THE CITY
Starring VICTOR MATURE • RICHARD CONTE
Directed by ROBERT SIODMAK • Produced by SOL C. SIEGEL
ST. LOUIS—WEDNESDAY!

FOX—PREVIEW TONIGHT—8:25!
'ROGUES' REGIMENT'
LAST DAY 'FIGHTER SQUADRON' 'THE MARAUDERS'
TUES.! FOX! DOORS OPEN 12 NOON!
Burning Action and Torrid Love!
Adventure Flames in the World's Hot Spot!
Dick POWELL
Marta TOREN • Vincent PRICE
'ROGUES' REGIMENT'
OF THE FRENCH FOREIGN LEGION!
AND
THEY MADE THEIR OWN RULES . . . AND PLAYED FOR KEEPS
John PAYNE • Joan CAULFIELD
Dan DURYEA • Shelley WINTERS
'LARCENY'

PREP SPORTS
by Harold Tuthill
in the sports pages of the POST-DISPATCH

STORE HOURS

DOWNTOWN—
9 A. M. to 5:15 P. M.

CLAYTON—
12 noon to 9 P. M. Mondays and Fridays.
9:30 A. M. to 5:30 P. M. Tuesdays, Wednesdays, Thursdays, Saturdays

Famous-Barr Co.

Downtown · · · · Clayton
6th & Olive — Forsyth & Jackson

Operated by Kay Dept. Stores Co.

DOUBLE EAGLE STAMPS TUESDAY

Whoopee! Here's fun from TOY-LAND for all the little folks!

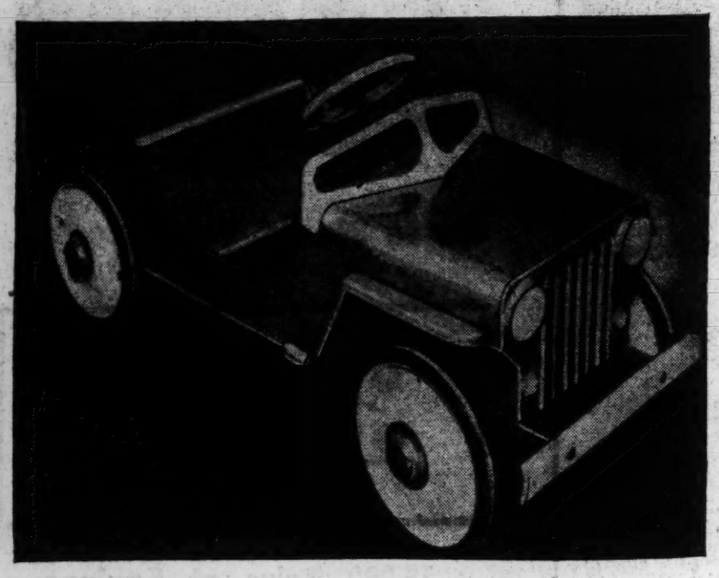

24.95 sturdy steel two-seater Jeeps 19.95

Santa's a mind-reader when it comes to toys! He knows just what's the most fun for the longest time. And he's had so many letters asking for this gleaming red enameled jeep—'cause it has rubber tires, wheels trimmed in cream color, and two seats that let Junior move to the back seat when he needs more leg room! 42 in. long and 18 in. wide.

28.95 Fire Engine Jeep with its own ladders; sturdy steel, red finish **24.95**

Mail Orders Filled—For Phone Orders, Call GA. 4500

Famous-Barr Co.'s Toyland—DOWNTOWN, Eighth Floor
CLAYTON, Second Floor

Hurry in to see Dunn Bros. Miniature Circus!

Downtown Only

Everything the circus needs is right on the "grounds"! A completely - equipped hospital, cook tent, dining tent, and auto repair shop with working attendants! See it all!

No charge for admission. Children up to 10 years of age may purchase a 25c ticket and receive a surprise package.

Famous-Barr Co.'s Toyland—DOWNTOWN ONLY, Eighth Floor

Talk to Santa Claus in Person!
Downtown and Clayton

Note the Styles! Note the Fabrics! Note the Price!

A Chair Sale

that will help you save and save!

Starting Tuesday!

Regular 69.50 Chairs

49.95

4.95 DOWN,
balance 5.25 monthly
(Includes small service charge)
Missouri Sales Tax Collected at Time of Purchase

- *Club Chairs!*
- *Barrel Chairs!*
- *Wing Chairs!*
- *Knuckle Arm Chairs!*

Big, comfortable living-room chairs beautifully upholstered in such wonderful fabrics as: tapestries, damasks, plain or figured, in natural, rose, grey or green.

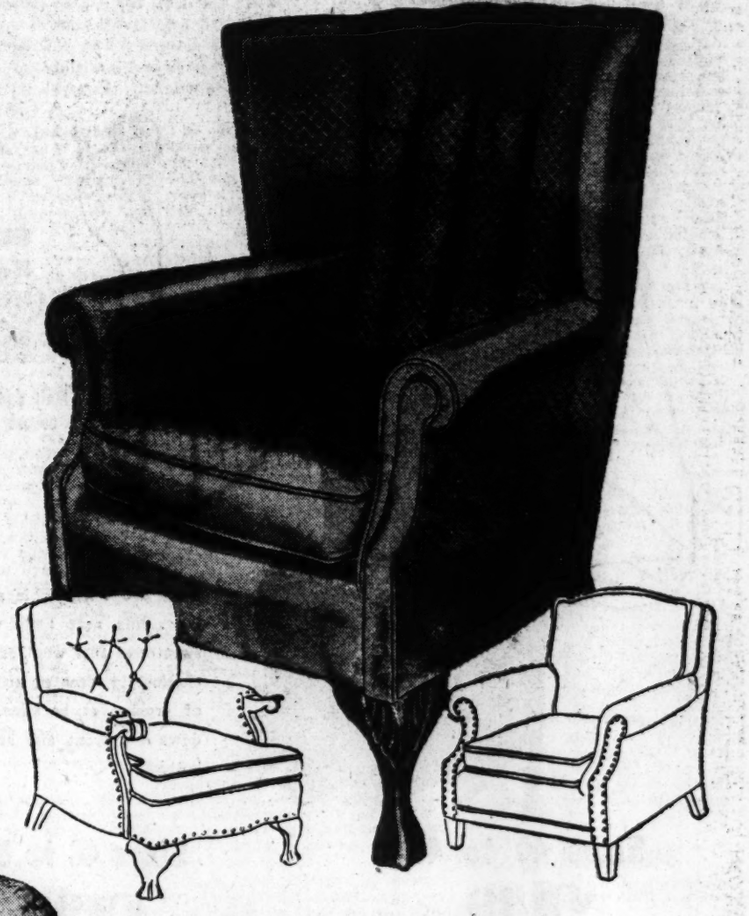

Regular 79.50 Chairs

69.50

14.00 DOWN,
balance 5.35 monthly
(Includes small service charge)
Missouri Sales Tax Collected at Time of Purchase

- *Fan Back Chairs with boucle trim*
- *Tufted Back English Club Chairs*
- *Loose Pillow Back English Club Chairs*
- *Wing Chairs*

Just look at the wonderful selection of fabrics and colors! Figured or plain damask, tapestry or matelasse in striking colors of chartreuse, grey, rose, natural, green or wine!

Famous-Barr Co.'s Furniture—DOWNTOWN, Tenth Floor
CLAYTON, Third Floor

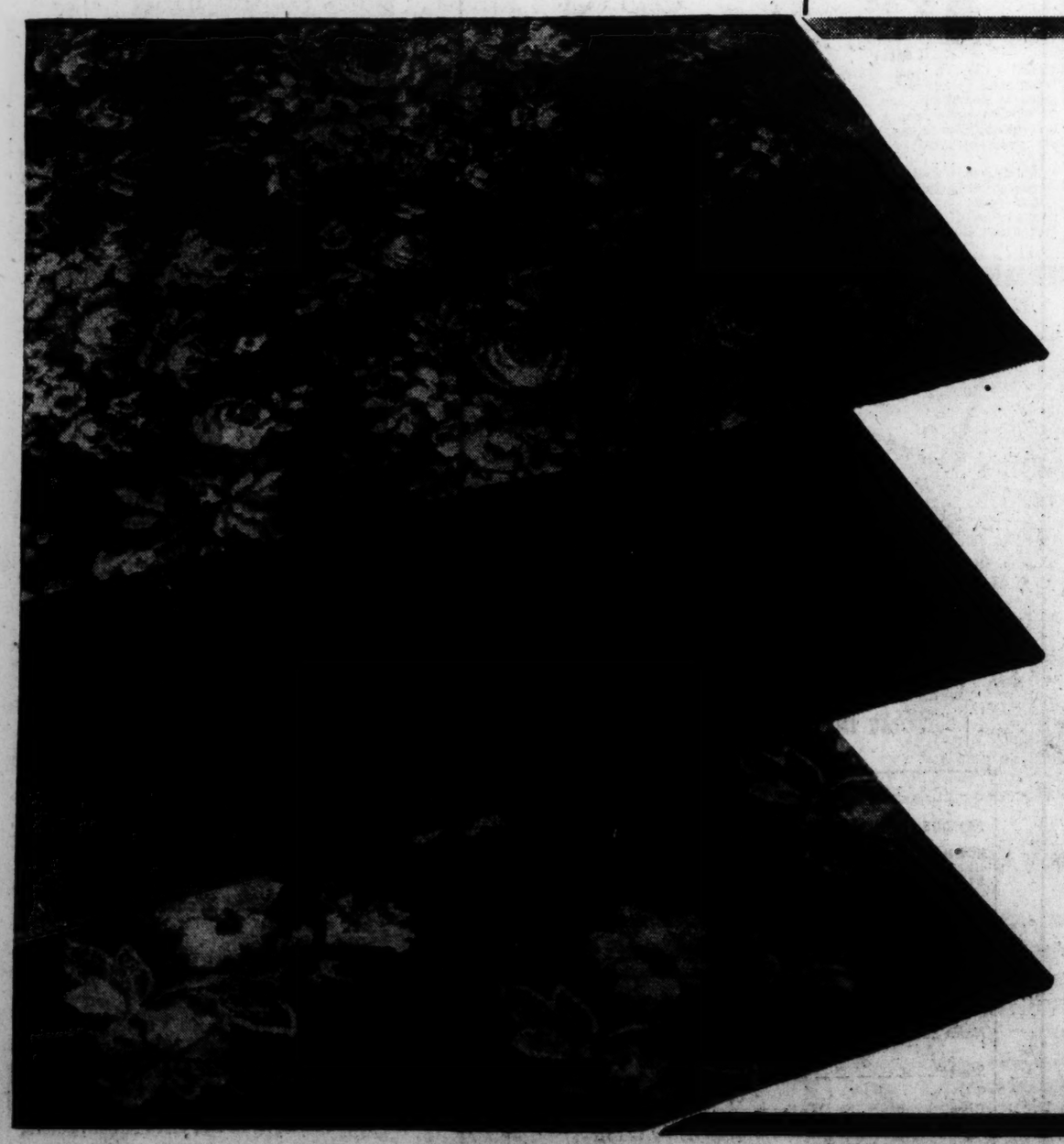

Sale! 2240 Square Yards

Broadloom Carpet

made to sell at 8.95 and 10.50, now

7.77 Sq. Yd.

9 and 12-ft. widths!
Beginning Tuesday!

And what a selection of patterns . . . all-over florals . . . two-tone 18th Century . . . figured Axminsters . . . heavy velvets . . . figured Wiltons!

Here are the Broadlooms you've been asking us for . . . at the price you've said you wanted to pay! Just think how much you'll save when you carpet a single room or the entire house . . . many, many dollars at this low cost! Whether you plan to use it wall-to-wall or in rug size, these popular weaves . . . in charming moderns and two-tone colonials have deep, all-wool pile that means beauty for the holidays and long years after. And remember, this low price means you'll have extra dollars for those Christmas things you'll be needing soon. So, be here promptly Tuesday . . . to save!

Buy on the Famous Budget Plan.
Pay Only 10% to 20% Down, Balance Monthly, small service charge.

Famous-Barr Co.'s Rugs—DOWNTOWN, Ninth Floor
CLAYTON, Third Floor

FAMOUS-BARR CO.'S BASEMENT ECONOMY STORE

Operated by May Dept. Stores Co. — DOUBLE EAGLE STAMPS TUESDAY

Store Hours: 9 to 5:15

Gifts at Budget Prices!

Sports Lane Christmas Hit!

Hug-Me-Tite Sweaters

by Thurman

ORDER BY PHONE Call GA. 4500

Mail and Phone Orders Filled

Snug and comfortable as can be . . . this neat little sleeveless sweater of 50% wool, 50% cotton charmingly accented with touches of crochet at neckline, sleeves, down the front and around the bottom.

Sizes 40 to 46

2.49

Black, Oxford Gray, Hunter Green — Wine, Sky Blue, Light Green

Sizes 48 to 50

2.98

Black, Oxford Gray — Wine, Hunter Green

Famous-Barr Co.'s Sports Lane—Basement Economy Store

Men's Gabardine Topcoats

24.85

Cravenette . . . Water repellent

Sizes 34 to 46

• Regulars • Shorts • Longs

Versatile as the weather this smart-looking topcoat goes with you rain or shine, because it's Cravenette processed to shed water. Raglan sleeves, slash pockets, and fly front. Of 60% rayon and 40% wool. Rayon lined.

100% Wool Topcoats

30.00 Value

18.85

Flat hard finish simulated Shetland weave in distintively styled, beautifully tailored coat with fly front, slash pockets, and set-in sleeves. Solids, herringbones, or invisible plaids in blue, tans or browns. Sizes 34 to 44 in the group.

Men's Melton Jackets

Blue or blue plaid wool melton Cossack style jackets in sizes 34 to 44. **5.98**

All Wool Mackinaws

All wools in really beautiful plaids. Cotton plaid lined. Sizes 36 to 46. **9.98**

Famous-Barr Co.'s Basement Men's Clothing Dept.

Men's Sample Socks—Anklets

Entire Sample Stock of One of America's Largest Wholesalers!

49c to 89c Pr. Values!

3 Prs. 1.00

15,000 Pairs at Savings

Rayons — Rayons and Cottons — Cottons

• Fancies • Checks
• Plain Ribs • Stripes
• Argyles • Plaids
• Clocks

Every pair an outstanding value! All first quality in conservative or colorful patterns. Please dad, husband or brother with these handsome socks . . . at pleasingly low budget price! Sample sizes only.

Sorry, No Mail or Phone Orders

Famous-Barr Co.'s Basement Hosiery Dept.

FLOOR LAMP SALE

Starting Tuesday! Ideal Gifts for the Home

6-Way Bronze Plated Lamp

24.95 Value

18.95

A

A remarkable buy! Beautiful bronze plated finish lamp. Complete with attractive rayon ruching shade.

6-Way Bronze Plated Lamp

14.95 Value

11.95

B

Ideal for the living room or den. Complete with attractive washable plastic shade.

Swing Arm Lamps to Match 11.95

6-Way Bronze Plated Lamp

19.95 Value

14.95

C

Lights up six ways. Complete with rayon-lined, rayon drape-trimmed shade. An ideal gift for the home.

Famous-Barr Co.'s Basement Balcony Lamp Dept.

ORDER BY PHONE Call GA. 4500

Mail and Phone Orders Filled

On Orders to Be Delivered in Missouri Add 2% Sales Tax

Ready-Mixed Paint

Regularly 2.49 gallon. For inside or outside use. Weather resistant. Gray, ivory or white. **2.19 Gal.**

4-Hr. Enamel

3.19 gallon

Regular 3.69 value. For walls and woodwork. Washable, durable. Popular colors and white. Qt., 98c.

Chamois, Sponge

1.00 for Both

Offer includes seawool sponge plus large size seamed chamois.

Mail & Phone Orders Filled—Call GArfield 4500

Shipping Charges Extra Outside Regular Truck Delivery Zones

On Orders to be Delivered in Missouri Add 2% Sales Tax

Famous-Barr Co.'s Basement Balcony Paint Dept.

Manufacturer's Special!

One Week Only! Starting Tuesday!

SANDURA-WALL

PLASTIC WALLPAPER

4 ft. x 6 ft. Sheets in 4-inch Block Design

1.98 Per Sheet

cleans like tile, wears like tile . . . yet its specially treated paper back makes it as easy to hang as wallpaper! Dirt, grease, stubborn stains wipe right off with a damp cloth. Manufacturer gives *Ten-Year Guarantee* that surface, colors, designs won't wash off. Come early for full selection!

TILE DESIGN, with border. White, black line. White, blue line. White, red line. Blue, white line. Peach, white line. Black, white line. Green, white line.

COME IN! WRITE! TELEPHONE!

Famous-Barr Co.'s Basement Wallpaper Dept.

Mail Order Blank

Please State 2nd Color Choice

ORDER BY PHONE Call GArfield 4500

FAMOUS-BARR CO.'S BASEMENT ECONOMY STORE
St. Louis 1, Mo., Dept. ZQ1

Please send me _____ 4 ft. by 6 ft. pieces of SANDURA-WALL, colors listed below, at 1.98 per piece.

_____

_____

Name _____ C.O.D.

Street _____ Charge

City _____ Zone ___ State _____ Cash

On Orders to be Delivered in Missouri Add 2% Sales Tax

ORDER BY PHONE Call GA. 4500

Sale! MEN'S Corduroy Trousers

Tuesday and Wednesday Only!

5.69 Value! **3.79**

Well made of heavy weight thickset cotton corduroy in dark blue or dark brown. Neatly tailored with large heavy pockets, cuff bottoms. Ideal for work or sports. Sizes 32 to 42, not all sizes in both colors.

Famous-Barr Co.'s Basement Men's Work Clothing Dept.

Editorial Page · Daily Cartoon

EDITORIAL SECTION

ST. LOUIS POST-DISPATCH

Society Wants

PART THREE — ST. LOUIS, MONDAY, DECEMBER 6, 1948 — PAGES 1—10C

Lattimore Says U.S. Can't Salvage China Victory by Rushing Aid to Chiang or Any Substitute Leader

He Criticizes Judd-Bullitt 'Line,' Asserts No. 1 Political Fact Is That Generalissimo Can't Be Rehabilitated—Expects Warlords to Make Deals With Reds.

By OWEN LATTIMORE

Author of "Solution in Asia," Political Adviser to Chiang Kai-shek before Pearl Harbor, and former U. S. Government Consultant on China Policy.

(SECOND OF THREE ARTICLES.)

(Copyright, 1948.)

WASHINGTON

RECENT American policy in China has been a dismal and expensive failure. We have increased anti-American feeling and strengthened the Chinese Communists, and we have done so by methods that cost the maximum in American dollars.

This failure was no amateur job. It had expert advice and assistance. In Washington, Representative H. Judd (Rep.), Minnesota, argued as a sure-fire expert who had all the answers on China. In the press and on the platform, William C. Bullitt, former Ambassador to Russia, posed as the man who knew all the inside mysteries of the Kremlin and world Communism. Numerous admirers and imitators whooped up the Judd-Bullitt "line."

With the self-proclaimed experts now looking foolish, most of the public feels baffled. There is an increasing feeling that China just doesn't make sense, and that a blind guess is as good as expert advice.

Yet the simple truth is that political facts and forces in China are more open to common-sense analysis today than they have been in more than a hundred years since the Opium War.

The first thing is to shovel out, as rubbish, the wreckage of the policy of military intervention. That policy is beyond hope of salvage, either by rushing additional emergency aid to Chiang Kai-shek or by switching our aid to second-string substitutes.

The outstanding military fact in China today is that the striking power of the Communists has become less important than the galloping collapse of the Kuomintang armies and Government structure.

For a long time the principal source of military supplies for the Chinese Communists has been the capture of American equipment from the Kuomintang troops. About two months ago Government troops began to surrender more often as complete armies, with their American equipment intact and their ammunition unexpended. At least 300,000 men gave up in Manchuria alone, and it is estimated that the lost American equipment amounted to more than the total China is scheduled to receive under the current $125,000,000 American military-aid program.

Reds Get Arms Faster.

This speeding up of the rate of collapse means that each shipment of American arms gets into the hands of the Communists more quickly than the previous shipment. Moreover, the number of men properly trained to use American arms is pretty well exhausted. Already the American artillery used by the Communists is chiefly manned by former Kuomintang soldiers who were trained by American experts.

If it is hopeless to strengthen Chiang Kai-shek to any significant degree by sending more arms, it is even more hopeless to think we can do any good by diverting our aid to substitutes like Fu Tso-yi. Chiang Kai-shek was a great world figure and a genuine national hero. His one weakness, two years ago, was that while most Chinese respected and trusted him, they did not respect and did not trust many of his lieutenants.

The real black mark against the American record is that when the Marshall mission failed and we resigned ourselves to what we thought was the necessity of taking sides in the civil war, we did so in a way that strengthened the most distrusted and least respected of his lieutenants. We thus destroyed what was left of his political freedom of maneuver and made it impossible for him to base his leadership on the progressive wing of his own party, the Kuomintang.

It has now become impossible to rehabilitate Chiang Kai-shek. That is Fact No. 1 of the political facts of life in China. The thing that has fatally undermined his standing as a national hero is that he has become, in Chinese public opinion, more a symbol of the policy of a foreign government than a symbol of the aspirations of the Chinese people. If foreign backing has turned into the kiss of death for a really great man like Chiang, then the transfer of American support to any "little" Chiang, like Fu Tso-yi or any other local warlord, would be fatal even more quickly.

What will count from now on is not the number of warlords who turn up at the American Embassy offering to keep up the fight against the Communists, but the number of generals who try to deal with the Communists on terms a little bit better than surrender. We may anticipate with absolute confidence that a number of generals who control troops, territories, and tax revenues will make approaches to the Communists.

It is possible even to predict the terms they will ask. They will say to the Communists: "You can liquidate us if you insist on fighting. But the people are tired of fighting. And after all, you yourselves have called for a coalition government. So how about a deal? Leave us in our territories. Each of us will represent his territory in your coalition government. We will guarantee to carry out certain minimum reforms, especially land reforms, but you in return must undertake not to send your troops into our territories."

Sa,s Fu May Fall.

One warlord who will probably try to negotiate such terms is the very same Fu Tso-yi who has been touted as a possible alternative to Chiang Kai-shek as chief recipient of American aid. He may not be successful. He has a good deal of popular support in certain sections of his domain; but on the other hand he is hated by the Mongols of Inner Mongolia, whom he has treated brutally—and the Communists are anxious to win and keep the good will of the Mongols.

More likely to make successful deals with the Communists are the powerful Moslem leaders of the provinces of Ninghsia, Chinghai and parts of Kansu. The Communists are as anxious to prove that they can get on with the Moslems as they are to win the support of the Mongols. Practically every nation in Asia has important minority problems. It is a standard operating procedure of the Communists to get the minorities on their side, as far as possible, before tackling problems of revolution among the majorities.

Other local warlords are quite likely to be able to strike bargains with the Communists in the western and southwestern provinces of Szechwan, Yunnan and Kweichow, and in many territories south of the Yangtze. In all these provinces there is an old tradition of keeping on good terms with the Central Government while avoiding interference by it as far as possible.

Since the civil war has not yet spread into these provinces, any local big shots who have treated the people with reasonable decency realize that they have a much better chance of negotiating before fighting has begun than after it has started.

The Man With a Rifle.

Most important man in China today, however, is the man whom the Chinese call Laobaishing—the Chinese peasant. He used to be the Man with a Hoe. Now he is a Man with a Rifle. That is why he is important.

The Kuomintang has been losing the civil war by trying to keep the peasant under control. The Communists have been winning by giving the peasant what he wants. What the peasant wants is land, to be held as private property. When the Communists come into a district, they turn the land over to the peasants. When their troops have to move on, they say to the peasants, "Here are some guns. Form your own militia and defend your own land."

This results in creating an embattled countryside which fights desperately against the return of Government troops. But it also results in creating armed political organizations, based on newly-acquired private property, which thereafter cannot be dictated to by anybody, including the Communists.

This wide distribution of arms among the peasants sets the Chinese Communist revolution apart from the Russian revolution. The Russian Communists never had to negotiate with such enormous numbers of armed peasants as now exist in China.

It is for this reason that the future politics of China are not going to originate out of small committee meetings of Communists. They are going to develop out of widespread negotiations with armed peasants who have caught on to the idea that the way to protect their interests is to be represented by men whom they choose themselves.

The politics of tomorrow in China, therefore, will be an elaborate fabric of compromise—on the one hand between the tightly organized Communists and the loosely organized but armed peasants, and on the other hand between the centralized Communist party machine and clusters of regional power scattered widely over China.

Berlin's New Mayor Voting

—Associated Press Radiophoto.

ERNST REUTER, outspoken anti-Communist, handing his marked ballot to a clerk (right) when he voted yesterday in Berlin's municipal elections. His taking over as the city's legal Lord Mayor was assured by the vote favoring his party, the Social Democrats. The Reds last week set up a rump government in their sector, residents of which were not permitted to participate in the voting.

Business Outlook

PROS AND CONS OF WHAT'S AHEAD FOR 1949

By J. A. Livingston

NINETEEN-FORTY-NINE is beginning early. And dourly. Already it is ticketed as the year of recession—and no fooling this time! Howard T. Lewis, professor of marketing at Harvard, feels that "business is not fundamentally sound." A colleague, Joseph L. Snider, who teaches business economics at Harvard, argues that inflation has about run its course and a downturn is on the way.

The National Association of Purchasing Agents, comprising men experienced in keeping their ears to markets, concludes that "production will fall off during December and possibly January and back orders will decline." Sidney Fish, a reporter for the New York Journal of Commerce, confirmed this with an on-the-spot check at the annual meeting of the National Association of Manufacturers in New York. He found that "irregular reductions in output" had begun.

X-Ray of the Economy.

Statistics help the case. Department store sales, for four successive weeks, have run below a year ago, yet up to election they had been running above last year. The Department of Agriculture estimates that 1949 net farm income will slip 10 per cent under this year's $16,500,000,000, which in turn is 7 per cent below 1947. Installment credit increased only $30,000,000 in October as against $184,000,000 in September. Here the new regulations, which took effect Sept. 20, were undoubtedly an influence—augmenting the September total and detracting from October. Layoffs persist in the clothing, textile, and shoe industries (though over-all non-farm employment in October reached a new high). And prices of agricultural products continue to show downward tendencies.

Department store ads in newspapers mirror the state of the economy. Price competition is in full swing. Markdowns and special offers once again woo customers. Shelves are fairly full of merchandise. And manufacturers and merchants are pressing for sales. The shopper has regained the prewar franchise of being able to pick, choose, and say to the sales clerk, "No, I think I'll try elsewhere."

The underlying apprehension now is that current consumption cannot keep pace with production; that goods will tumble on the market for sale; that prices will break, and that 1920-21 will happen anew. Prof. Snider points out that in 1920, once prices started to skid and national income to fall, pent-up demand rapidly evaporated.

Not Yet Sure of IT.

I'm not willing to commit myself to 1949 as IT. December sales should tell if consumers won't buy. I still think it's possible to continue our sector-by-sector readjustment—as in furs, radios, comic books, jewelry, night clubs, restaurants, the theater, men's suits—without a violent downturn. I still think the dominant influence in business—an influence that did not exist in the '20s—is the United States Government. Today federal expenditures run to 40 billion dollars—20 per cent of the national income. Such outlays create employment, prop purchasing power. And they're apt to increase rather than decrease.

The developments in Berlin—the establishment of a Communist government in the Soviet-controlled area—hardly suggest that President Truman will be able to hold military expenditures to 15 billions a year. In addition, the President is committed to social undertakings which cost money—housing, medical aid and social security expansion. In 1920, government expenditures, at about six billion, constituted less than 8 per cent of the national income and were declining rapidly. Indeed, the post-Armistice decline in business coincided with the drop in United States spending.

Further, state and local government expenditures are due to rise. On his return to his desk in Albany, Gov. Dewey announced plans for expansion of New York State's highway, hospital, and educational systems beyond the state's postwar reconstruction budget. State and local government outlays may easily fill in the gap if corporations curb plant expansion.

A notable distribution of buying power has taken place since 1929. This also affects the business outlook. Wage earners are getting an increased share of the nation's goods and services. On the other hand, corporations—despite all-time high dollar profits of 20 billions—are getting a decreased share of real income—as the following table shows:

Year.	Per Cent of "Real" National Income. Wages and Salaries.	Profits.
1929	56.6%	10.6%
1948	62.1%	8.8%

Here's the explanation: Since 1929, wages and salaries have gone up 160 per cent, profits somewhat less—140 per cent. But the cost of living (what the wage earner buys) has gone up 40 per cent, whereas commodity prices (what the corporation buys) have advanced somewhat more—70 per cent. This may well throw light on the action of the stock market—on the difficulty of selling new issues of common stock. The record suggests that the corporation has passed its heydey. It's losing out in the race for real income—real economic power.

JAP DISCOVERS THIRD COMET

TOKYO, Dec. 6 (AP) — Tokyo University observatory announced today it had confirmed the discovery of a new comet by Minoru Honda, Japanese astronomer—the third he has reported since the war.

The observatory reported sighting the comet this morning—moving westward in constellation Hydra at 13 hours longitude and 24 degrees, 20 minutes south latitude.

FLEESON

Truman Dims New Dealers' Cabinet Hopes

President Apparently Doesn't Wish to Rock the Boat Now.

By DORIS FLEESON

WASHINGTON.

PRESIDENT TRUMAN confirmed at his first post-election White House press conference what has become increasingly obvious: There will be no New Deal in the executive branch any time soon.

Prior to the election, much of the Cabinet, most Ambassadors, various Under Secretaries and, indeed, virtually all Washington were in the Truman doghouse. It freely was charged in the Truman circle that only three Cabinet members — Secretaries Brannan and Tobin and Attorney General Clark—had really put on blue-ribbon performances for the boss. In contrast, the list of those who never would be missed was impressively large.

The President, however, apparently prefers not to rock the boat now that it is safely in port. At the conference, he did not vouchsafe his reasons for this decision.

Without New Dealers.

This indicates that he will make another stab at running the New Deal without New Dealers. This was not particularly successful in 1945-46; in 1947-48, the Republican Congress took the onus off the President anyway by refusing to have anything to do with his proposals. When they did hold hearings, the Cabinet's lack of enthusiasm for many of the Truman economic and social programs was conspicuous.

Hopes of the liberal Democrats that the President might give them greater representation in his official family had been dimmed two weeks ago after one of their number, Governor-elect Bowles of Connecticut, made his duty call at the White House. The former price administrator congratulated the President and suggested that, with this mandate from the voters, he could go forward with new hopes and more persons convinced of the virtue of his cause.

The President froze. He said he thought they had been getting along pretty well around there.

Indication of Truman Course.

Bowles was never a Truman favorite, and his news and views were squelched with great regularity by presidential intimate John Synder and others in the palace guard during his closing days here. Some hope was expressed that this new squelch was directed at him personally; apparently it was a true portent of the Truman course.

The Truman reasons are probably largely personal with the President. He is kind and not vindictive; though he loses his temper easily, he does not sulk and he is a true rural Missourian, suspicious of new people, preferring always those he has known a long time. Even their faults have to him the virtue of familiarity.

Among those who will be disappointed if the President does not decide he owes them greater recognition will be the Democratic women. They made a real fight for him; from the start, the women's division was exhorted by its leaders, Mrs. India Edwards and Mrs. Gladys Tillott, to ignore the family in-fighting, Wallaceites and Dixiecrats alike, and concentrate on the issues.

Campaign schools were held, and reams of material on the President's fight for peace and against high prices were sent all over the country. Scarcely less than the President himself, women speakers hammered home the omissions of the Eightieth Congress. Mrs. Edwards made an unprecedented cross-country swing with the President to dramatize that her party was recognizing women's part in the campaign.

To date, no concrete gratitude is in sight. In fact, though Mrs. Truman and Margaret joined the President in Florida, Mrs. Edwards—resting in the state at the same time—was not asked to call when the great parade of the men lieutenants, Chairman McGrath, Leslie Biffle and others, marched through Key West.

ALSOPS

Proposal Powers Leave Berlin Is French Effort to Save Face

Plan for Neutral U.N. Body to Take Over Is Unlikely to Be Followed, Indicates Western Policy-Makers' Gloom.

By JOSEPH and STEWART ALSOP

WASHINGTON.

IT is just possible that a last desperate attempt to find a settlement of the ever more threatening Berlin crisis will be made by the Western powers. What is being discussed is a proposal that all four powers, including the Soviets, leave Berlin, and that a neutral commission appointed by the United Nations be substituted as the governing authority.

It is by no means certain, or even likely, that such a radical new approach to the Berlin question will be adopted. Yet the following facts are interesting. The idea has been proposed to, and considered by, French Foreign Minister Robert Schuman. It has not been adopted as official French policy, but it has been informally proposed to top British officials by a ranking French diplomat.

Moreover, policy makers of the State Department have independently conceived and considered the same idea as, at a maximum, a way out of the Berlin impasse, and, at a minimum, a method of seizing the initiative in the Berlin crisis. And it can be stated on excellent authority that certain influential American policy-makers enthusiastically favor some such move.

Reason for New Approach.

The reason for this rather frantic search for a new approach to the Berlin crisis is perfectly simple. Dr. Juan Bramuglia's committee of currency experts will no doubt now go through the motions of trying to find an agreed method of introducing the Soviet mark into Berlin as a basis of settlement. But an agreement on currency can no longer form a basis of settlement. Indeed, the fact might as well be faced that there is obviously no real possibility of any effective four-power settlement at all.

A settlement, whether on currency or on any other issue, clearly requires an agreed, joint four-power control of the city, as optimistically envisaged at Potsdam. Four-power control of course broke down in all but name a long time ago, because of endless Russian obstruction.

The Russians have now thrown away the last pretense of four-power control by refusing to allow in their zone the elections to which they agreed at Potsdam, and by promoting a rump Communist city government. Without real four-power control, there can be no settlement, while the four powers remain in Berlin.

Possible Affront to Kremlin.

The drawbacks of the informal French suggestion for general withdrawal from Berlin must be immediately obvious. In the unlikely event that Moscow should agree to the plan, the troops of the Western Allies would retire to the border of the Soviet zone, The troops of the Soviet occupation would retire only to the border of Berlin City.

In the present state of affairs in Berlin, a neutral commission under the U.N. would have the utmost difficulty in holding an honest election. If such an election were held, the Berlin Communists would be snowed under. The U.N. Commission would then be left presiding over a tiny, undefended enclave in the Soviet zone, whose anti-Communist government would contsitute a permanent affront to the Kremlin.

In these circumstances, the temptation for the Russians to renew their tactics of bullying and intimidation would be all but irresistible. Any manufactured incident could be used as a pretext for again closing the Berlin supply lines, which would have the immediate esult of starving the city into submission. In short, the motive of the French proposal is obviously to achieve what the French have always wanted—a way to retire from the Berlin impasse "with head high," and without any loss of face.

Proposal Indicates Pessimism.

On the other hand, if the plan were offered, and rejected by Moscow, Soviet policy would be left without a leg to stand on. If the Russians agreed to the plan, a simultaneous withdrawal from Austria might also be arranged, thus solving another, almost forgotten but extremely acute problem. And the danger of a Russian attack on Berlin's independence might be considerably reduced by Anglo-Franco-American guarantees that any invasion of Berlin or re-establishment of the blockade would be regarded as a casus belli.

There would always be doubt, nonetheless, whether these guarantees would be lived up to. The new proposal, in truth, is a measure of the pessimism of the Western policy makers. Even two months ago, such a plan would not have been seriously considered, either in Washington or London. Now it is being seriously discussed because there is no other way out of the Berlin impasse except to continue the air lift indefintely or to send an ultimatum to Moscow, with attendant heavy risk of immediate war.

In the end, continuation of the air lift will probably be the course chosen. If it is costly in money to us, its political cost to the Soviet Union is almost incalculable. But the fact will still remain that the best informed, most responsible officials on both sides of the Atlantic are intensely gloomy about the world outlook.

5 Billions Paid To Veterans of The U.S. in 1947

1939 Figure Was $500,000,000, Says National Industrial Conference Board.

By a Staff Correspondent of the Post-Dispatch.

NEW YORK, Dec. 6.

EXPENDITURES on behalf of veterans by federal, state and local governments amounted to five billion dollars in 1947 as compared to $500,000,000 in 1939, an analysis by the National Industrial Conference Board disclosed today.

Payment of pensions and other such benefits accounted chiefly for the total increase of all welfare disbursements during the same interval to a total of nine billions. That sum is $6,700,000,000 more than in 1939, it was said.

Compensation to retired and disabled veterans, to dependents of deceased veterans and Government life insurance remittances amounted last year to $2,500,000,000, or about one-half of all disbursements to veterans of all wars.

"From the example of the War of 1812," the report set forth, "we shall be paying pensions on account of the recent war in the year 2076."

The total amount for welfare benefits of all kinds, including civilian, exceeded wages and salaries paid in the automotive, iron, steel and rubber industries combined, it was said. Federal welfare checks alone totaled seven billions.

Social security payments increased 163 per cent between 1939 and 1947. In the latter year employer-employe contributions more than doubled the two billion dollars paid out, the survey disclosed.

Other public assistance expenditures by all three agencies of government, such as unemployment compensation, relief and other generalized programs, increased about two thirds during the interval from $1,100,000,000 to $1,900,000,000.

'SMALL BUT ENCOURAGING' GAIN MADE BY KING GEORGE

LONDON, Dec. 6 (AP) — A bulletin from Buckingham Palace tonight said there has been a "further small but encouraging improvement" in the condition of King George. He is suffering from a serious arterial ailment of the legs which has affected the circulation of blood to his feet.

"The King's general health continues to be good, and he devotes a considerable proportion of his time to the conduct of affairs of state," said the bulletin.

BRAMUGLIA IS COMING TO U.S. TO SEE TRUMAN AND MARSHALL

ROME, Dec. 6 (UP)—Argentine Foreign Minister Juan A. Bramuglia announced last night he has accepted an invitation to visit the United States for what official Argentine sources said would be political talks with President Truman and Secretary of State George C. Marshall. Bramuglia will leave Rome tomorrow for New York.

Official Argentine sources said the Washington talks will deal exclusively with political questions. They added that European problems and the Berlin blockade will not be touched on. Bramuglia, as president of the United Nations Security Council in November, took the lead in efforts by "neutral" council members to effect a compromise in the East-West dispute.

Bramuglia had a 40-minute audience with Pope Pius XII yesterday. The Pope complimented him on his "work in the great cause of peace," an informed Vatican source disclosed.

POPE PIUS TO MAKE ANNUAL CHRISTMAS RADIO ADDRESS

VATICAN CITY, Dec. 6 (AP)—Pope Pius will make his usual Christmas address to the world at 11 a.m. (4 a.m. St. Louis time) Dec. 24, it was announced today.

Vatican short-wave stations on 19.84 and 31.06 meters and the 222-meter medium-wave station will broadcast the address. Immediately afterward broadcasts of translations in all the world's principal languages will begin.

SALE
FINE SHIRTS
EXCELLENT XMAS GIFTS
FAMOUS BRANDS

ESSLEY BREWSTER CAPITOL NEW ERA STETSON
$2.49 Each
NAME BRAND SWEAT SHIRT
$1.19 Ea.
ESQUIRE UNIFORM CO.
Where Quality Counts
415-17 N. 9th St.
MAIL ORDERS FILLED

DON'T DELAY!
Be sure your home is ready for cold winter blasts. Costs may be handled easily through our loan department.
You're Always Welcome
AT 8217 N. BROADWAY
Call MU. 1100
THE BADEN BANK OF ST. LOUIS

LOWEST PRICE YET
TOILET SEATS
NEW WHITE ENAMEL FINISH WITH CHROME HINGES
While They Last — — — Each $3.95
AALCO BUILDERS SUPPLY CO.
14th & Chouteau CH. 2500

LABELS OF DISTINCTION
SINCE 1907
FOR EVERY PURPOSE
GUMMED - UNGUMMED
ST. LOUIS STICKER CO.
1906 PINE ST. CENTRAL 2964

Beautiful Gift!

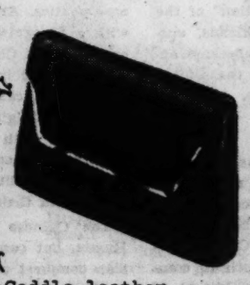

Saddle leather clutch bag in black, brown or green.
5.00* *PLUS FED. TAX
Swopes
905 LOCUST
4663 MARYLAND
PHONE OR MAIL ORDERS FILLED
MA. 2800

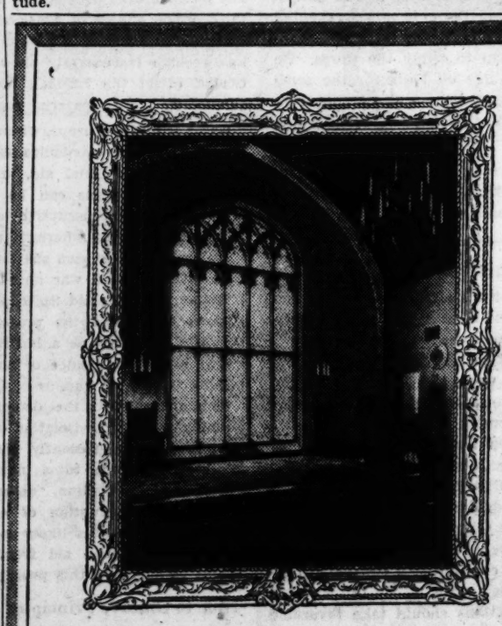

Beauty That's Sacred
In this reverent and dignified setting does the stateliness of the Great Hall enhance the value of even our least expensive service.
ROBERT J. AMBRUSTER, INC. • FUNERAL DIRECTORS
CLAYTON ROAD AT CONCORDIA LANE (17) • CAbany 2522

Christmas Gifts for All Year 'Round!

Social Stationery
Menaboni Birds, 24 single sheets, 24 envelopes, pink, blue or white. Cut out and frame the box cover! — — — — — $1.00
Elysees by Montag, 30 gold beveled and serrated sheets, 24 matching lined envelopes, green, ivory, white, pink or blue. — — $1.50
3-color combination, 36 folded sheets, 36 envelopes, pink, blue and white — — — $1.00
Hunt Club Parchment, 36 Monarch sheets, 36 envelopes — — — — — — $1.00
Hasties Notes by Kellogg (not illustrated), smart French Deckled Edge. Smart for thank-you's! White, pink, blue, beige, grey, 48 notes, 48 envelopes. — $1.00
Priced Per Box

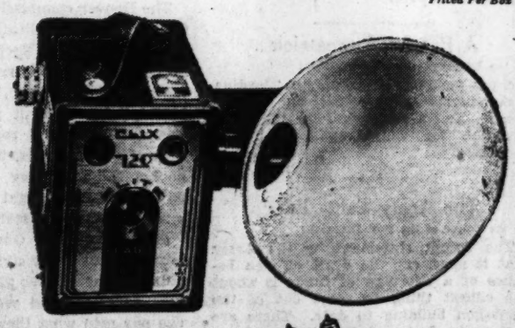

Clix 120 Flash Camera
Gives you 8 pictures, 2¼x3¼, on roll of 120 film. Flash holds standard base flash lamp. Synchronized! Excellent inexpensive buy for young folk . . . and everyone! — — — — — $9.95
Christmas Ideas!
Bates Telephone Dialist; just dial name you want, as on a telephone, and presto, you've got it. Ideal for telephone table — — — — — — $3.00
Chess Sets; beautiful replicas in plastic of genuine Kingsway 11th century Florentine chessmen. Complete with board and book, amazingly low-priced! — — $6.50
Mail and Phone Orders Most Welcome
Missourians, Remember the 2% Sales Tax! Thank You!
Comfort Corner
Ninth at Locust — CHestnut 6993
We're open Mondays from 9 A. M. to 8:30 P. M.!

ST. LOUIS POST-DISPATCH

Founded by JOSEPH PULITZER
December 12, 1878
Published by
The Pulitzer Publishing Co.

Telephone MAin 1111 — 1111 *Olive St. (1)* *Address*

THE POST-DISPATCH PLATFORM

I know that my retirement will make no difference in its cardinal principles; that it will always fight for progress and reform, never tolerate injustice or corruption, always fight demagogues of all parties, never belong to any party, always oppose privileged classes and public plunderers, never lack sympathy with the poor, always remain devoted to the public welfare; never be satisfied with merely printing news; always be drastically independent; never be afraid to attack wrong, whether by predatory plutocracy or predatory poverty.

JOSEPH PULITZER.
April 10, 1907.

LETTERS FROM THE PEOPLE

The name and complete address of the author must accompany every contribution but on request will not be published. Letters not exceeding 200 words will receive preference.

Feasible Federalism

To the Editor of the Post-Dispatch:

World Federalist Cord Meyer's recent lectures may have served to point up some important differences between the various methods of securing a better world order.

The American Association for the United Nations maintains that if the U.N. is given the moral support of the great powers, that body can be made to function effectively within the framework of its present charter.

The supporters of Clarence Streit's plan for a "union now" of experienced "civil liberty" democracies are not primarily concerned with securing world peace, but rather with maintaining and gradually extending the civil rights held dear by most of Western civilization. To achieve this end, the Federal Unionists favor forming, within the U.N., an ideological federation of carefully preselected "democratic" peoples.

To me, it seems that the Federal Union method would serve merely to intensify the ideological conflict now raging between East and West.

Would it not therefore seem more feasible to seek federal world regulation of such common menaces as uncontrolled atomic energy and uncontrolled soil erosion, rather than attempt to persuade or compel the "undemocratized" portion of humanity to accept, unaltered, the political ideals of Western civilization?

DONALD DATES.

Accustomed vs. New Evils

To the Editor of the Post-Dispatch:

Should City Hall take over the business of the Public Service Co.?

The public is glad for all the dickering the city can do in behalf of fair play and lower fares, but has no assurance that municipal control would cure all the aches and pains and hold down the fares.

Many have misgivings about throwing Public Service on the political dump. Perhaps it would be better to put up with the evils the public has rather than the evils of city control.

ROBERT E. KOWELL.

"A Sad Insight"

To the Editor of the Post-Dispatch:

In his letter A. B. Endress attacked your "stick-in-the-mud-Missouri viewpoint" on China, but at least in this case it is the pocketbook hand and not the thinking organ which you have mired in the Missouri landscape.

I think it is he who is ignoring the important issue; are we to help keep in control a corrupt, weak, undemocratic, and unwise government which apparently does not have the confidence of its own people? Are we to continue to raise havoc with our economy in order to force the Nationalist Government on the Chinese whether or not they want it?

It is to me a sad insight into the moral standards of the American people when I hear these questions answered in the affirmative every day.

University City,
JAY MARVIN LAPIN.

Students Like the Symphony

To the Editor of the Post-Dispatch:

High school students of Greater St. Louis have reflected their heritage of music appreciation at the concerts sponsored by the Board of Education. We truly hope the musicians and Mr. Golschmann get as much pleasure from these symphonies as we do. Our grateful thanks go to the St. Louis Symphony and to the Board of Education.

DON BAGWELL.

Upholding Phi Kappa Psi

To the Editor of the Post-Dispatch:

You state that the suspension of the Amherst chapter of Phi Kappa Psi is "illogical, reprehensible and indefensible." Why?

Why is it illogical for groups founded primarily for social purposes to refuse to adopt the open door policy of the Salvation Army?

Is it reprehensible not to believe in the mixing of races?

Surely the position that a social organization has the right to discriminate against a race it does not wish to associate with can, at least, be defended.

FORREST T. CAMPBELL.
Webster Groves.

A Pat for Fitzpatrick

To the Editor of the Post-Dispatch:

A pat for Fitzpatrick for his "Sardine Symphony." Another cartoon with a punch. And a good word for the Post-Dispatch for siding again with the people.

E. L. G.

The Army Talks Poor

To the Editor of the Post-Dispatch:

The recent statement by the Army that it must cut the draft of men because of a shortage of funds is about the silliest thing to come out of the Pentagon building to date. There are thousands of unneeded civilian employes on the Army payroll. If this payroll were cut by 50 per cent, the remaining employes could perform a more efficient job, the Army would have sufficient funds for the drafting of men and even have a budget surplus.

WILLIAM ISERMANN.

First Fruits

The American Medical Association already is reaping the first fruits of its ill-advised resolve to raise $3,500,000 for a battle against federal legislation for improved medical care.

The attempt to raise this fund, says Senator Murray of Montana, will make it all the easier for Congress to adopt a program based on the report made last September by Federal Security Administrator Oscar R. Ewing.

Undoubtedly, Senator Murray is correct in this appraisal. While sections of the A.M.A. long have opposed what they call "socialized medicine," the organization never before has gone so far as it now has in ranging itself against the expressed will of the electorate. The plan to raise this fund is nothing less than the announcement of a determination to set at nought the most recent election returns.

As Murray said, President Truman made a major campaign issue of this question of better national health. He now has a mandate to do something about it. The A.M.A. should have recognized that mandate. It should have offered its services toward finding the best possible solution of the problem. That is what many doctors, members and non-members of the association, had hoped it would do.

Essentially, the fight for better health is not a fight against doctors. If it turns into anything like that, it will be the fault of the A.M.A. It was bad enough when the National Physicians' Committee offered prizes to induce newspaper cartoonists to throw their influence against this reform. It was bad enough when money for this campaign was accepted from drug and patent medicine firms. But the new plan to tax every doctor $25 is a direct slap at voters.

Many a doctor, we confidently predict, will not send that $25 check to A.M.A. headquarters in Chicago, nor will he send it to his local medical society. Most of these men, however, would have been glad to contribute to a fund set up for the purpose of studying the problem—for the purpose of helping to find a way of providing the services of their profession to more of the people.

Nobody realizes the need better than do selfless doctors. As the great comforters and healers, they cannot ignore suffering and pain, no matter in what economic surroundings it may occur. Perforce, they must recognize the truth in this statement by Mr. Ewing:

> When we use the actual needs of the people as a gauge, the conclusion is inescapable that our national provisions for health, our resources, and the way in which services are distributed are in many respects totally inadequate to the requirements of the United States' 143,000,000 people. The situation is incompatible with our position as the world's leading democracy, and our total effort for health is completely out of pace with our expanding economy and with our national aims for the welfare of the people.
>
> We have not enough medical manpower, not enough health facilities, not enough research. Moreover, the nation's health resources, as they exist, are not used with maximum effectiveness; and the lack of any systematic method of health financing presents an extremely grave handicap to all progress.

It is a sorry business that the A.M.A. should have decided to dispute these basic conclusions and the need to act on them. Legislation will be introduced and pushed along despite such opposition. How much better it would have been if the A.M.A. had decided helpfully to point out errors of detail, mistakes of interpretation and similar faults which must occur in any survey as broad as Mr. Ewing's. How much better if it had offered to help to perfect this work, and to make it the solid foundation for a healthier and stronger nation.

Everything's Under Control

If the past history of the House Un-American Activities Committee were not marked by so much empty sensationalism, the country might be on tenterhooks to know the contents of the microfilm found on Whittaker Chambers' farm. As it is, the atmosphere is strictly one of calm, while the hollowed-out pumpkin is divested of its contents.

A More Efficient Government

The advance notices of the Hoover commission's plans for reform of the executive branch of the United States Government look good.

Improvements in the executive department have been long overdue. President Roosevelt tried to get authority to make them but failed. In consequence, the administrative organization has been pieced together with one co-ordinator after another taking roughly the role that baling wire served on the Model T Ford. As keen-minded a Britisher as Julian Huxley looks at this maze of government with wonderment that Americans ever find their way round in it.

Former President Hoover's commission has come up with some ideas whose details are not yet known but whose broad philosophy is admirable.

The commission would modernize the money-losing Post Office Department by making it a Government corporation on the order of the Tennessee Valley Authority. It would have some of the same businesslike attributes as TVA: a revolving fund, its own accounting system, and freedom from Senate confirmation of any except the directing heads. Such a change would undoubtedly be like a breath of fresh air through the department.

Government purchases would be centralized—an obvious step, but a hard one to force jealous bureaus into. Mr. Hoover found that the Government makes 3,000,000 purchases a year in amounts of $10 or less, some of which cost more than $10 to carry through the red tape. This is absurd. The biggest business in the world is acting as though it were one of the smallest—and the taxpayers pay the cost in inefficiency. The Government already does some centralized purchasing, but could do a great deal more.

The Hoover commission would stop the wasteful rivalry and duplication of work by the Army Engineers and the Reclamation Bureau. In the Missouri Valley, this rivalry and duplication are especially burdensome. They are resulting in a regional development plan so ill-conceived, so wasteful of natural resources, and so extravagant of public funds, that the job is certain to be botched, and may even be left unfinished, unless order is brought into the work by putting a single agency of management in charge.

Higher pay for Government employes, and improvement of the civil service, are further proposals of the Hoover planners which recommend themselves to good sense. Unless Government can pay men what they are worth, it is going to get progressively poorer and poorer service. It is, furthermore, going to have to depend more and more on men of the $1 a year type whose first allegiance may be to the private corporations that support them.

As for the civil service, it has long been plain that it puts too much emphasis on shutting out the spoils system and protecting job security, and too little on encouraging and demanding an employe's best work. It will not be easy to decide how to remedy this condition. The Hoover commission seems to be of an open mind about discussing various alternatives, and this is a proper approach.

Executive department reform is being brought up under exceptionally fortunate auspices and at an exceedingly fortunate time. The personal friendship between Mr. Hoover and Mr. Truman has made the effort non-partisan. Mr. Hoover, who knows a great deal about the subject, wants to make this task his monument in public service. The Eighty-first Congress is obligated to listen to President Truman with respect. In all these essential ways the opportunity for doing something about the hodgepodge of the executive department, and for making that something really count, will be at the optimum as Congress convenes in 1949.

Where the Ballot Is Treasured

Results from the municipal elections in Berlin should cheer Americans and at the same time make a lot of red faces in this country. Residents of the United States, British and French sectors of the former German capital not only voted their gratitude for the airlift, but they did so in numbers that shame the usual low turnout of voters in this country.

With 1,330,000 votes cast in the blockaded portions of the city, the Social Democrats (Socialist) polled 65 per cent, the Christian Democrats (Conservative) 19 per cent and the Liberal Democrats (Conservative) 16 per cent. There were no Communist votes because the Soviets boycotted the election and refused to enter candidates.

This tactic of obstruction, however, did not save the Communists from the clearest kind of repudiation at the polls. The number of those who did not vote was small enough that, even if all had voted Communist, the agents of the Kremlin would have gone down in stinging defeat. Had every non-voter marked his ballot for Communist entries, the Communist total would have been even below the 16 per cent of the Liberal Democrats.

In the American presidential election last month, about one voter in two made use of his ballot. As against this pitiful performance of 50 per cent in the United States, more than 86 per cent of the eligible voters of Berlin marked their ballots. In the United States sector the proportion was 88.9 per cent—practically nine citizens out of every 10. In the borough of Schoenberg, a record of 98.9 was established.

One of the old German sayings was laid on the shelf—the adage that women should have only three interests, "Kinder, Kirche und Kueche" (children, church and kitchen). Analysis of the vote shows that women accounted for more than 65 per cent. This reflects, however, in large part the fact that the war killed off so many men that women greatly outnumber men in Germany. But after that allowance is made, the fact remains that women are enjoying a new status with the Western democracies in the role of occupying powers. The women of Berlin are coming to realize that what happens to children, the church and the kitchen can be affected by who wins elections and who governs the state.

The Communists put off elections in their sector for a year because the people were "too busy at work to be distracted." If the results in the Western sectors are any indication of what a free election would show in the Russian sector, the postponement was well-advised from the standpoint of avoiding an anti-Communist showing.

Two new rubber areas have been found in South America. And they say the world is shrinking.

Pledges Under the Spotlight

Sangamon County's new State's Attorney, George P. Coutrakon, owes his office to the public revulsion against commercialized gambling and vice. Mr. Coutrakon is a Republican. He could not have won in the face of the Democratic victory in Illinois had he not been the alternative to the defeated Democrat, John W. Curren, who had showed no desire to use his office against corruption.

The new State's Attorney in the capital county recognizes all this with his pledge to employ the full resources of his office to maintain clean government and to keep the lid on the unlawful excesses. These excesses have been accompanied by the bribery of city, county and state officials.

In many other Illinois counties, new State's Attorneys have taken over. One after another owes his seat to a similar situation. They have only one obligation and that is to the people who elected them. If there is any weakening anywhere, Ivan A. Elliott, the Attorney General-elect, is the man to apply the props. He was elected on a statewide basis for the same reasons that the Coutrakons and Carters were elected in the counties.

An oil boom town in Texas is described as being quiet as a backyard. Before deciding how quiet this is, we would want to know whose.

Opportunity for the UN

We are glad that the United States delegation to the United Nations is pressing for the admission of Israel, though some very fast action will have to be taken. The Assembly is expected to adjourn within the week and its action on the application must be preceded by a favorable vote within the Security Council.

Israel's application has won the approval of four members of the Council—the United States, Russia, the Soviet Ukraine and Canada. Three more votes are needed from among Great Britain, France, China, Colombia, Belgium, Argentina and Syria. Surely they should be forthcoming, even if Britain continues its stand-offish attitude toward the new state.

If the United Nations should take favorable action on the application, it would retrieve some of the prestige it has lost in dealing with Israel. The record shows an amazing amount of fumbling, in contrast with the strong and decisive military and political action taken by Israel itself.

Indeed, it might be said that the United Nations has as much or more to gain by admitting the Palestinian state than Israel itself. Whether it is admitted or not, Israel has been set up on firm foundations and will continue to exist and to flourish by its own strength, determination and resources.

A Frankfurt advertiser offers to teach English in three months, American in two months. Apparently American is already basic.

WASHINGTON MONUMENTS

—From the Los Angeles Times.

Only Time Can Clean Up China

The Mirror of Public Opinion

Because Chiang did not carry through liberal reforms, the peasants prefer the Communists today, one expert writes; thinks American interference would only delay the day of their disillusionment; expects the Reds meanwhile to have their troubles cut out for them.

John King Fairbank, Harvard Professor, Former American Official in China, in a Bulletin of the Foreign Policy Association

One significant aspect of the present crisis that commentators often overlook is that, since Marshall's return from China in January, 1947, our China aid policy has been made more by Congress than by the State Department. This policy has now proved bankrupt because congressional policy-makers have failed to heed several fundamental factors in the Chinese revolution.

George C. Marshall

The first is that the Chinese Communist program may indeed be cynically ruthless, economically unsound, swayed by Moscow, and feared by many Chinese. Compared with the over-all Kuomintang program, however, it remains preferable from the point of view of the majority of peasants.

Dollars Futile Against Ideas

Another fundamental factor is that Russia's influence in China has been primarily not material, but ideological. Concrete Russian aid to Chinese Communism may be greater than we can now prove, but it has by no means equaled the two-and-one-third billion dollars of American aid which has gone to Nanking since V-J day. What has become increasingly clear is that we cannot offset the Russian ideological influence by purely material means.

China is unlike Europe, where long-established industrial economies can be energized by our material aid, and increased production of goods can be expected to offset Communist disruptive tactics. China lacks the industrial wherewithal.

Its economy has been shattered by Japanese invasion, civil war and the resulting inflation. The United States can continue stopgap relief like the present economic program, but only as a holding operation which has small chance of actually maintaining the status quo.

This means that the demoralization of Kuomintang China—isolation of cities from the countryside (recently intensified by Nanking's change to a new currency), paralysis of production, "desertion" of the intellectuals, corruption of officials, surrender of armies—is likely to become accelerated. Material aid from the United States cannot stop this process.

Time to Observe Principles

Foreign arms and food for the police will not maintain a Chinese regime once it has so clearly lost the tacit acquiescence of the population—in old parlance, the Mandate of Heaven. The fact is that Chiang Kai-shek has had 20 years in which to compete with Communism for the support of the Chinese peasantry, and he has lost.

Our new policy for the next phase of the Chinese revolutionary process must start by a realistic evaluation of the existing situation. The essential point to bear in mind is that the "cold war" is an ideological conflict that must be conducted on a basis of principle, not merely of supporting anyone who opposes Communism.

In Asia we would be ill-advised to support non-Communist regimes unless they can gain the acquiescence of the organized peasant masses, on whom political power will in the future increasingly be based. Non-Communist regimes cannot get such support unless they stand for principles and programs which are superior to those of Communism from the point of view of the peasant.

Heavier Going for Communists

As for the future, we must be prepared to see the present National Government lose ground steadily while we stand by helpless to prevent it, until factions separate, less extensive regimes are organized and reorganized, and the Chinese Communist tide has reached its watermark. Only after a period of change and regrouping in Chinese politics can we hope, in the midst of the prevailing chaos, to find ideological allies—and such allies may not emerge for some time.

In proportion as the Communists, who have hitherto gained influence chiefly in agrarian areas, get control over cities and national affairs, we can expect them to face increasing problems. If Chinese Communism stays closely within Moscow's orbit, it must eventually come in conflict with genuine Chinese patriotism. If Communist reconstruction of China has to build by taxing the peasant's surplus, it may offer him far less than could be offered with our help in know-how and materials.

During this critical period Marxist dogmatism may drive a Chinese Communist regime into increasing despotism. Yet we cannot counter this trend by aid from abroad unless and until Chinese sentiment leads the way. If the great body of Chinese who are disillusioned with the Kuomintang are eventually to become disillusioned with Communism, they must accomplish this themselves. We cannot do it for them, and our efforts to save them against their will would only be resented and used against us.

Avoiding A Lost Cause

It is therefore most important that the United States retain a certain measure of diplomatic flexibility with respect to Chinese politics. Any commitment to deal only with a recognized Chinese government-in-exile, or with Chiang Kai-shek bolstered by American aid in a South China or a Formosan base, can only handicap our cause. Without indulging in much hope that we can work with Chinese Communism, we must avoid accepting claims to legitimacy by Chinese political figures who have lost credit with their own people.

The Chinese Communist success helps Russia, but cannot be equated with Russian conquest of China. We have to face up to the fact that the Communist movement is not only genuinely Communist but also genuinely Chinese.

BIG PARADE.

T.R.B. in the New Republic.

There was a plan to have the newsmen who made erroneous predictions shuffle along in chains in the inaugural parade. This idea has now been abandoned. Who would have been left to write the story?

Between Book Ends

The Meaning of "King Lear."

THIS GREAT STAGE, by Robert Bechtold Heilman. (Baton Rouge, Louisiana State University Press, 339 Pages, $3.50.)

Professor Robert B. Heilman's new study, subtitled "Image and Structure in 'King Lear'," is one of the most penetrating works of literary criticism to come from that group of critics who, a few years ago, were developing their methods at the Louisiana State University. The group has scattered as its fame has spread: Cleanth Brooks is teaching at Yale, Robert Penn Warren at the University of Minnesota, and Professor Heilman has recently become executive head of the Department of English at the University of Washington in Seattle.

The method of these critics can best be described to the intelligent layman as consisting of the closest possible examination of the work itself, principally in order to establish the esthetic and philosophical intent of the literary craftsman. The method employs a great deal of imaginative interpretation, and to this a great many critics have objected; but it is an interpretation which never loses sight of the text itself. One may object to an interpretation, but never can one say that the evidence has not been marshaled and examined with the greatest care, microscopically.

Mr. Heilman's study of "King Lear" endeavors to show how certain images and structural methods have been used in presenting Shakespeare's observations on human life. Through the image of sight, we learn how it is possible to see clearly and still to be blind. Through the image of clothing, we learn better to distinguish between appearance and reality. The play tells us how it is possible, through losing everything, to gain everything.

Robert Bechtold Heilman

"King Lear," though usually seen as Shakespeare's most terrible and pessimistic statement, thus emerges from Mr. Heilman's scrutiny as a profoundly Christian tragedy, rooted deeply in the nobility and the tragic flaw of mankind. To read it as merely pessimistic is, Mr. Heilman feels, to read it superficially. Like all great literature, "King Lear" is fundamentally moral and optimistic; nor do the deaths of Lear and Cordelia make it less so; man may lose his life and gain his soul.

Mr. Heilmann's analyses and interpretations are superb. No one can possibly read this book without a greatly improved understanding of "King Lear." One regrets only that Mr. Heilman's own style is heavy, over-adjectived, and labored with semi-technical critical jargon—not nearly deft enough to serve as a suitable vehicle for his own quick and acute insights.

JOSEPH J. FIREBAUGH.

Eugene Field's Brother

THE PASSING OF MOTHER'S PORTRAIT, by Roswell M. Field. (Trovillion Private Press, Herrin, Ill.)

Roswell Field, one year younger than his brother Eugene and not as securely placed in the literary tradition, produced nevertheless a considerable list of writings, of which "The Passing of Mother's Portrait" is considered to have been his best. First published in the Atlantic Monthly in 1901, it attracted such attention that it appeared in expanded form in a small and choice edition and then, like mother's portrait, it passed, but the memory of it remained. As an exhortation to the solidarity of family life, the preservation of a tradition embodied in a mother's portrait and its fate at the hands of her children it was unforgettable. Now, by the grace of Violet and Hal W. Trovillion it has been resurrected at "The Sign of the Silver Horse," where numerous other notable resurrections have been wrought.

The voice that speaks again in Field's little book is that of the Portrait itself, quaintly telling its mother-feelings over the fate that befell it in the step-by-step neglect that removed it from its first honored place in the family parlor.

F. A. BEHYMER

MARQUIS CHILDS

Republicanism, a House Divided

LATE on the night of Nov. 2 there appeared on the television screen a rather sad figure. It was as though an early frost had blighted a delicate plant.

The figure was Hugh Scott Jr., chairman of the Republican National Committee. He was still at that point talking about victory, but in such a frail and weak fashion that it obviously carried little conviction either with him or with anyone else.

Wayne Morse

The very fact that he was out there with the television lights beating mercilessly down on him was, I suppose, proof of a certain fortitude. In the Dewey victory headquarters all but he had fled or, at any rate, made themselves invisible.

Scott's Manifesto.

Shortly before this, Scott had been talking with a group of press and radio men. It still appeared at that point that Gov. Dewey would be elected, although with a Democratic Senate and a greatly reduced majority in the House. Scott gave his listeners the impression that he thought this a very good thing—to temper the arrogance of some of the grand moguls in the G.O.P. and to shear off the Chicago Tribune isolationists.

In the month that has intervened, Chairman Scott seems to have recovered his aplomb. To the 22,000 Republican party leaders throughout the country he has sent out a letter that bristles with talk about "the inflationary spendthrift program of the New Deal" and the "alien philosophy" of the Democrats.

Altogether it is a remarkable political document. The careful reader comes away with a strong suspicion that many eager—and perhaps conflicting—minds phrased this clarion call.

"It should be obvious to all of us that we must spell out an affirmative, appealing program," the letter says, "and slug toe-to-toe, day in day out, with the demagogues."

Avoiding Issues.

That is about as close, and it is not really very close, as the letter comes to talking about issues or a program. A little later on it asks the question, "What shall be our program for the people?" We are told only that "It must be both Republican and popular." This last is the formula that Dewey sought in vain in his campaign.

The balance of the letter is devoted, with the exception of two or three "go forward" lines at the end, to the old hackneyed stuff about a "police state." There is not a new thought in it.

It may be argued that this is the only kind of statement that could be made in view of what happened. This is a painful interregnum. Scott can at best walk an uneasy path until the party resolves its own internal differences.

Morse's View.

But other Republicans are talking in quite a different way. One of the most searching post-mortems on the Nov. 2 catastrophe has come from Senator Morse of Oregon, who has frequently pushed and prodded his conservative colleagues.

"I would emphasize as strongly as I know how," Morse said, writing in the Progressive, published at Madison Wis., "that Thomas E. Dewey, the candidate, did not lose the election but rather the Republican party and its strategy lost it for him."

Paying high tribute to Dewey for his progressive policies, Morse speaks hopefully of his future leadership as a "source of strength within the Republican party." He said that now is the time for the party to reorganize along the lines of what he calls "constitutional liberalism."

This, with some modifications, is the view of probably a majority of Senate Republicans. Many of them grumbled privately throughout the campaign but felt helpless to do anything.

Threat to Taft.

They will certainly make themselves heard in January. Some have already spoken out. There is a possibility at least that they will overthrow the Taft-Wherry leadership as evidence of the desire to start afresh.

The question is whether any single group can assert itself with sufficient authority to set the future course for the Republican party. The struggle between opposing factions is likely to go on for some time.

As Scott was careful to point out, 22,000,000 Americans did vote for the Republican candidate. He is also at pains to point out that if 36,616 votes spread over Ohio, Illinois and California had shifted from the Democratic to the Republican side, Dewey would have won.

Playing this game, you can say that if a half-million votes were not cast for Wallace in New York, Truman would have carried that state. It is a futile game that will leave the G.O.P. just where it is—in a dead end.

'DESERT SONG' STILL ROUSING, TUNEFUL

Good Revival of Romberg Operetta Well Received at The American.

By MYLES STANDISH

St. Louis could scarcely be described as starved for another look at Sigmund Romberg's "The Desert Song," having been served the operetta seven times in the past 18 years at Muny Opera. Yet a revival by Lewis and Young, the Los Angeles producers, which opened for a week at the American Theater last night, showed the old vehicle can still be highly entertaining, even to those who may have considered themselves tired of it. The production, featuring four familiar Muny Opera players, Edward Roecker, Gale Sherwood, Jack Good and Nixon Miller, was a lusty, rousing rendition, with plenty of laughs between the romance and the rather creaky dramatics.

Edward Roecker played the Red Shadow, as he did at Forest Park in 1946 and 1943. The role is a natural for him. It fits his florid style very well, and gives him a real opportunity to unleash his powerful baritone in one of the better Romberg scores. The stalwart singer was in splendid voice last night, and received a deserved tribute from the fair-sized audience. Miller, a St. Louisan, as Sid El Kar, also sang beautifully the one good tenor song in the score, the difficult and haunting "One Flower in Your Garden." As a matter of fact, the show reached its high point in the harem scene where that number, the basso song, "Let Love Go," and "One Alone," were sung in succession, just about making the evening. Miss Sherwood's soprano is slightly on the thin and hard side, though it's more voice than she showed in musical comedy here last summer, but with her good looks she was quite adequate as Margot.

Good is one of the funnier comedians, we think, and he managed to squeeze some hilarity out of the role of Benjamin Kidd, the weak-kneed war correspondent, by practically rewriting it, throwing in all the gags he could muster, including one old Groucho Marx one, clowning and ad-libbing to the point where he would let the show go hang for moments on end, as in his burlesque love scene with an Amazon who towered over him. Mr. Good managed to be amusing about 75 per cent of the time, which is a good average as comedians go.

The production, while it showed evidences of economy, especially in comparison with the huge staging of the show St. Louisans are used to at Muny Opera, still was done in good taste and with some style, and most of the dancing and singing girls were good to look upon.

SOCIAL ACTIVITIES

MISS DONNA LEE ELLIOTT, daughter of Mr. and Mrs. Fremont Galbraith Elliott, 69 Aberdeen place, will become the bride of Cyrus Willmore Higginbotham this evening at 8:30 o'clock at Central Presbyterian Church. Woodwardia fern and baskets of white flowers will be arranged at either side of the chancel, where the Rev. Dr. R. Calvin Dobson, pastor of First Presbyterian Church, will perform the ceremony.

Candles will mark the center aisle, down which the bride will be escorted by her father. She will wear ivory satin, her princess style gown fashioned with a filmy yoke outlined with a deep bertha of Venetian lace, and a full skirt gathered to the low waistline of the fitted bodice, which is pointed at the front. A band of orange blossoms will hold in place her fingertip tulle veil, and stephanotis will make up her bouquet.

Miss Julia Winsby, maid of honor, and Miss Bobbie Brennan and Miss Gene Butler, bridesmaids, will be gowned alike in dusty rose taffeta. Matching yokes of lace distinguish their dresses, which are made with cap sleeves and full skirts. The young women will wear half-halos of carnations, pink for the bridesmaids and burgundy for the honor attendant, and will carry matching bouquets.

Mr. Higginbotham, son of Mr. and Mrs. John Wilson Higginbotham, 7275 Kingsbury boulevard, will be attended by his four brothers, Bruce Higginbotham, best man, and Cameron, Richard and John W. Higginbotham Jr., groomsmen. Completing the group will be the bride's brother, John Elliott.

The bride's parents will give a reception afterward at Greenbriar Hills Country Club.

After a wedding trip, Mr. Higginbotham and his bride will live for several months in Philadelphia. A chemical engineer, he was recently transferred from Fort Wayne, Ind. He is a graduate of Renssalaer Polytechnic Institute, Troy, N. Y., and a member of Beta Theta Pi fraternity. The former Miss Elliott was graduated from Washington University, where she became a member of Kappa Alpha Theta sorority.

* * *

Mr. and Mrs. Chase Morsey Jr., who have been living at 59 Topton Way, Clayton, will leave after Christmas for Detroit, to make their home. Mrs. Morsey is the former Miss Mary Ann Leschen, daughter of Mr. and Mrs. Marion J. Leschen, 10 North Kingshighway.

* * *

To Visit in St. Louis.

MRS. RUTH W. CRAWFORD, director of admissions for Smith College, will arrive here Tuesday to visit St. Louis schools. She will be at the Park Plaza Hotel until Saturday. Miss Jean Mitchell is in charge of arrangements for Mrs. Crawford's visit. Mrs. Warren B. Lammert, 6640 Cecil av., president of the St. Louis Smith College Club, will give a tea for Mrs. Crawford at her home Wednesday. Guests will include members of the executive and scholarship committees.

Students and prospective students of Smith College will be entertained with a motion picture, showing activities of the college, Monday afternoon, Dec. 20, at 4 o'clock. The affair will be held at the home of Mr. and Mrs. Fred A. Gerber, 22 Brentmoor Park, parents of Mrs. Edward Clayton, vice president of the club.

Officers and committees of the Smith College Club are: Mrs. Warren B. Lammert, president; Mrs. Clayton, vice president; Mrs. Ernest G. Locker, treasurer; Mrs. Everett Salisbury, secretary; Mrs. John L. Green and Miss Edith E. Souther, members at large; Mrs. Charles Seewoster and Miss Alice Gregg, scholarship committee; Mrs. C. George Widdifield and Mrs. Joel A. Rogers, hospitality; Mrs. Allen Goodloe, Christmas breakfast; Mrs. William M. Rand, fund chairman; Mrs. George Dee Williams, china, and Mrs. Edward Kruger, publicity.

—A. Falck Jepson Photograph.

MRS. NORMAN BRUCE McLEOD

MR. AND MRS. NORMAN BRUCE McLEOD will arrive Dec. 26 to spend a week with Mrs. McLeod's parents, Mr. and Mrs. Harry G. Zelle, 74 Fair Oaks, Clayton. The McLeods, who are living in Ithaca, N. Y., while Mr. McLeod finishes work on his master's degree at Cornell University, will come here from Alexandria, Va., where they will spend the first week of their Christmas holiday as guests of Mr. McLeod's parents, Mr. and Mrs. Aubrey McLeod. The younger Mrs. McLeod is the former Miss Gloria Zelle.

The Zelle's son, Robert Zelle, who is working toward a master's degree at Wharton School, University of Pennsylvania, Philadelphia, will arrive here Dec. 17 for the Christmas vacation.

* * *

Miss Marya O'Fallon Dozier will give a small cocktail party Sunday at the home of her grandmother, Mrs. Charles Pope O'Fallon, St. Louis Country Club Grounds.

* * *

Miss Jean Feight of Dayton, O., will arrive Sunday, Dec. 26, to be the guest for several days of Miss Jane Griesedieck, daughter of Mr. and Mrs. Henry Griesedieck, 71 Lake Forest, Clayton. Miss Griesedieck, a former roommate of her visitor at Bradford (Mass.) Junior College, will be hostess at a cocktail party in honor of her guest Monday, Dec. 27.

Miss Peggy Hallauer will give a luncheon for Miss Feight Wednesday, Dec. 29, at the Missouri Athletic Club.

* * *

Mr. and Mrs. J. Edgar Moser Jr. (Esther Dill), have returned from a visit with Mrs. Moser's mother, Mrs. William James Mahoney in Montgomery, Ala. They are staying temporarily with Mr. Moser's parents on Warson road. Miss de Lancey Moser, daughter of the Edgar Mosers Sr. will arrive home Dec. 18 from Wellesley (Mass.) College, and two younger sons, Peter and Robert Moser, will come from Brown University, Providence, R.I. for the holidays.

* * *

Le Cercle Francaise, an honorary French society at Sweet Briar College, Sweet Briar, Va., has admitted two St. Louis students, Miss Elise Habenicht and Miss Ruth Turner Clarkson. Miss Habenicht, daughter of Mr. and Mrs. Oscar Habenicht, 60 Fair Oaks, Clayton, is a junior. She was graduated from John Burroughs School. Miss Clarkson, who will make her debut Christmas day at St. Louis Country Club, is the daughter of Mr. and Mrs. Palmer L. Clarkson, 6325 Ellenwood avenue, Clayton. A graduate of Mary Institute, she is a member of the sophomore class.

'CHRISTIAN' EXPORTS URGED BY MRS. LUCE

Speaker Says U. S. Must Send Goods or It Will Be Sending Shells Later.

Unless this country sends "Christian" exports to suffering peoples now, it will within five years be exporting shells and bombs, Clare Boothe Luce, former Congresswoman from Connecticut and wife of Henry Luce, magazine publisher, said here last night.

She spoke under auspices of the St. Louis Archdiocesan Council of Catholic Women at Kiel Auditorium. A near-capacity audience in the opera house heard her talk on "Christianity in the Atomic Age."

"It is perfectly possible that we will be at war in five to 10 years," she said. "I see no reason to believe that war will not come. I see many reasons why it will.

"But, in any event, if our country is to triumph in war or peace, it will have to be on Christian terms. We should not forget the power of prayer. It is the one thing the Russians cannot do. We should go down on our knees and pray for strength to face the atomic age."

Discussing the necessity of exports to help other countries, she said: "We have made an effort to help out foreign nations by making loans. It won't work out. People don't want money. They want the things we can manufacture."

Mrs. Luce, wearing a full-length gray dress, with a red-and-gold clip, and a pearl necklace, touched on a variety of subjects in her two-hour talk.

She advocated aid to China, spoke with approval of Mme. Chiang Kai-shek, expressed disapproval of the Vashti McCollum case, declared there was a trend by "intellectuals" toward Catholicism, and discussed the Negro question.

Referring to the controversy that arose here two years ago when Archbishop Joseph E. Ritter ordered Negroes admitted to all Catholic schools, she said: "The stand that most of the people took in support of the archbishop is as significant in the history of freedom as the Boston Tea Party. I had letters from all parts of the world praising the Christian courage you showed in this city."

MRS. ARTHUR M. FINLAY DIES; WIDOW OF ST. LOUIS REFINER

Funeral services for Mrs. Arthur Miller Finlay, widow of the pioneer oil refiner of St. Louis, will be held tomorrow in Evanston, Ill., where she has been living. She was 85 years old and died yesterday of a heart ailment in Evanston.

Mrs. Finlay, the former Miss Stella Hartnett, lived with her son, John J. Finlay, a Chicago advertising executive.

Surviving, besides her son, are two sisters, Mrs. George L. Fleitz and Miss Jessie Hartnett. Burial services will be held Wednesday at 10 a.m. in Calvary Cemetery here.

2000 War Dead Arrive in U.S.

NEW YORK, Dec. 6 (UP)—Two thousand American war dead arrived at Brooklyn Army base this morning from cemeteries in England and France, aboard the Army transport Lt. James E. Robinson.

Speaks Here

—By a Post-Dispatch Staff Photographer.

CLARE BOOTHE LUCE

PRIVATE MUSEUM FOR CITY HISTORICAL ITEMS BEING BUILT

Project at Broadway and Cherokee to Include Geologic Displays.

A private museum which will combine geological and historical items of interest to St. Louisans is being constructed at the intersection of Broadway and Cherokee street and is to be opened to the public next fall, Lee Hess, director, said today.

The museum is being built over the old Lemp and Minnehaha caves in which prehistoric animal bones including those of an extinct form of the pecarry and armadillo were discovered two years ago.

On the museum site is the old DeMenil mansion originally built by Henri Chatillon in 1846. This mansion is being reconstructed and the old Jean Baptiste Roy home, birthplace of the "hot dog," which was originally located at 615 South Second street, is being reconstructed at the museum as a part of its display.

One of the features of the museum will be the original Damascus palace and tile court exhibited at the Columbia Exposition in Chicago in 1893 and the St. Louis World's Fair. The palace was dismantled in Syria and brought to the United States as an example of Mid-East construction. It contains the cradle of a Mohammedan caliph, tapestries and Damascus paintings.

COMMUNITY THEATER TRYOUTS

Tryouts for the cast of the play "Made in Heaven," by Hagar Wilde, will be held by the St. Louis Community Playhouse, 812 Union boulevard, tonight and tomorrow night from 7:30 o'clock to 11 o'clock, Bradford Whitney, executive director, announced.

Six men and six women have roles in the play which will be produced from Feb. 5 through Feb. 13.

IRVIN S. BETTMANN HONORED AT DINNER

300 Friends and Fellow-Workers in Charitable Causes Attend.

(Picture in Everyday Magazine.)

Irvin S. Bettmann was honored by 300 personal friends and fellow workers in charitable causes, at a dinner at Hotel Chase last evening. Saturday was his seventieth birthday.

The gathering was a testimonial to Bettmann's services to philanthropic bodies, chiefly the Jewish Federation of St. Louis, of which he was president from 1936 to 1940. He has since served on the Federation's board of directors, and is now chairman of the budget committee. He was chairman of war relief and welfare drives, and is former chairman of the Board of Children's Guardians.

Dr. Llewellyn Sale, president of the St. Louis Medical Society and a member of the Federation's directorate, was toastmaster. Speakers included Ben M. Loed, Mayor Aloys P. Kaufmann, Ethan A. H. Shepley, president of the Community Chest; Ben L. Shifrin, president of the Federation; Mrs. Leo Greenwald and Alfred Fleishman.

A cablegram from Dr. Chaim Weizmann, president of Israel and telegrams from former Secretary of the Treasury Henry Morgenthau Jr. and former Gov. Herbert H. Lehman were among the messages of congratulation received. A watch was presented to Bettmann in behalf of the Jewish Federation, and a radio by the Southern Illinois branch of the same body.

SALE OF TICKETS BEGINS FOR PETER PAN PLAYERS

Sale of tickets for the new season of the Peter Pan Players, children's theater group, began today and will continue through Dec. 22.

The juvenile dramatic group, sponsored by St. Louis Community Playhouse and the University City Parent-Teacher Association, will produce three plays in the auditorium of Hanley Junior High School, 951 North Hanley road, University City. A fairy tale, "The Seven League Boots," will be performed next Jan. 21 and 22; "Hurricane Island," March 11 and 12, and "Titian," May 13 and 14.

Ticket information may be obtained by writing the theater office at 6701 Delmar boulevard, University City, or by telephoning CA. 4090. Mrs. Edwin L. Lopata is executive chairman of the group.

FOR Forstmann Woolens
WINSTON'S
The House of Fabrics
4954 MARYLAND

HEADS OF MISSOURI HOSPITALS MEET HERE

Problems of Operation Discussed at 'Diagnostic Clinic.'

Missouri hospital administrators came to St. Louis today, following surgeons, dentists and general practitioners, for the annual meeting of the Missouri Hospital Association. The meeting, which ends at noon tomorrow, is being held at Hotel Jefferson.

General problems concerned with the operation of hospitals were considered at a "diagnostic clinic" today, with Kenneth Williamson, Chicago, assistant director of the American Hospital Association, presiding.

Speakers included John R. Smiley, administrator of St. Luke's Hospital, Chicago; Harold C. Fechner, assistant secretary of Laclede Steel Co. and a member of the executive committee of the board of Missouri Baptist Hospital; H. J. Mohler, president of Missouri Pacific Hospital; Miss Gertrude E. Copeland, superintendent of Independence Sanitarium and Hospital, and C. Steacy Pickell, business manager of Kansas City General Hospital.

At an afternoon session today, Earl Wolfe, director of the University of Illinois's Institute of Labor and Industrial Relations, was to discuss hospital public relations and relations between various department of hospitals.

Ray F. McCarthy, chairman of the State Hospital Advisory Council, and Mrs. Lloyd Markt, Oregon, Mo., will be honored at a banquet tonight at 7 o'clock in the Gold Room of the Jefferson. Mrs. Josephine Yates Tisdell, Joplin, will receive an honorary membership in the organization. Principal speaker will be Rabbi Julius Gordon, Congregation Shaar Emeth, who will discuss "The Art of Caring for the Sick."

At the concluding session tomorrow, Elmer F. Nester, director of the St. Louis Blue Cross plan, and F. K. Helsby, director of the Kansas City Blue Cross, will discuss recent developments in Blue Cross plans in Missouri and in the United States.

BABY PRINCE TAKEN OUT, KEPT HIDDEN FROM CAMERAS

(Picture in Everyday Magazine.)

LONDON, Dec. 6 (UP) — Camera men attempting to get the first pictures of Princess Elizabeth's baby for public showing packed their gear and ended their "siege" of Buckingham Palace today when wet weather made their vigil hopeless.

Fleet street agencies were reported offering up to $2000 for the first exclusive photo of the prince who was walked through the palace garden yesterday for the first time. Cameras have been trained on the palace grounds from adjoining buildings from dawn to dusk for some time, both by movie and still photographers.

When nurse Helen Rowe and Elizabeth's personal maid, Margaret MacDonald, appeared pushing the prince's carriage yesterday all the camera men got into action. Despite the brisk, clear weather all they got were pictures of the prince's escorts during the half-hour airing. He was bundled in woolen garments, including a bonnet and booties.

'MEDIOCRITY' PERIL TO U.S. EDUCATION, YALE HEAD SAYS

NEW HAVEN, Conn., Dec. 6 (UP)—Yale President Charles Seymour urged today that the nation's swollen college enrollments be "tapered off" to ease the "menace of educational mediocrity."

In his annual report to the alumni, Seymour said, "The implications of the report of the educational commission appointed by President Truman, that the more students given a college education the better, do not apply to an institution such as Yale.

"Our service to the nation will not lie in the number of Yale graduates, but in their quality."

JOSEPH EGAN, WESTERN UNION HEAD, DIES IN MONTE CARLO

PARIS, Dec. 6 (AP)—Joseph L. Egan, president of Western Union Telegraph Co., died of a heart attack today at Monte Carlo, company executives here announced. He was 62 years old.

Egan was elected president of Western Union in November 1945, after serving as vice president in charge of public relations since 1939.

He joined Western Union as an attorney in 1912. Later he was placed in charge of contracts and railroad relations.

As an officer in charge of governmental, stockholder and public relations he played an important part in negotiations for the purchase of Postal Telegraph in 1943.

Egan suffered an attack of pneumonia two weeks ago while inspecting Western Union properties and offices abroad and had gone to the south of France to convalesce. He was accompanied by his wife, Mrs. Irene Gerken Egan.

FUNERAL SERVICE TOMORROW FOR MISS MAUDE DAWKINS

Funeral services for Miss Maude Dawkins, a housemother at the graduate nurses home, Missouri Baptist Hospital, will be tomorrow at 10:30 a.m. at the Roberts undertaking establishment, 1905 South Grand boulevard. Burial will be in Resurrection Cemetery.

Miss Dawkins, who was 65 years old, died yesterday in the Missouri Baptist Hospital of heart disease. She had been a housemother at the hospital since 1931.

Surviving are a sister, Mrs. Estella Evans, 3828 Lafayette avenue, and two nieces, Mrs. Henri Rush of Kirkwood, and Mrs. Howard Carter of Chicago.

Tomorrow's Events

12:15 p.m.—Loretta Toomey of the library staff reviews Cornelia Otis Skinner's "Family Circle" at Central Public Library, 1301 Olive street.

4:15 p.m.—Ernest O. Lawrence, inventor of the cyclotron and director of radiation laboratory at University of California, talks in Crow Hall, Washington University.

8:15 p.m.—Leland Stowe, foreign correspondent, discusses "Can We Win Western Europe?" at Webster Groves High School.

8:30 p.m.—Isaac Stern, violinist, appears in Civic Music League concert in Kiel Auditorium Opera House.

8:45 p.m.—Walton Pyre, actor, gives dramatic recital sponsored by Cathedral Culture Club at Cathedral School auditorium, 4430 Maryland avenue.

MRS. G. C. GODBOLD, MOTHER OF PASTOR, DIES IN THE SOUTH

Funeral services for Mrs. G. C. Godbold, mother of the Rev. Dr. Albea Godbold, pastor of St. John's Methodist Church, were held today at her home in Summit, Miss., followed by burial there.

The Rev. Dr. Goldbold learned of his mother's death just before conducting the church's Sunday Communion service. The Rev. A. T. McIlwain substituted for him at the evening service.

Mrs. Godbold, 80 years old, died yesterday of infirmities of age. Surviving, in addition to the Rev. Dr. Godbold, are three other sons, John, Burton and Homer, and five daughters, Mrs. C. H. Carruth, Mrs. Baxter Ginn, Mrs. David Fondren, Mrs. Clarence Jones and Miss Mary Godbold. All live in Mississippi.

SOUTH BROADWAY GROUP'S REHABILITATION DISPLAY

The "Neighborhood Reborn" exhibit of the South Broadway Merchants and Manufacturers Association is being shown for two weeks in the lobby of the Manufacturers Bank and Trust Co., 1731 South Broadway.

The exhibit, which cost $75,000 and represents more than 100,000 man hours of research, planning and building, will be sponsored jointly by the association and the Washington University School of Architecture. The exhibit began today and will end Dec. 17.

Your Loveliest Rugs Carefully Cleaned
St. Louis Carpet
239 N. EUCLID FO-4551

Distinctive Lighting Fixtures for the Home
Gross Chandelier Co
2036 DELMAR CE-1060

LACE Dinner Dresses from $49.95
grace ashley
4904 McPherson Ave. (3) Olive-University Car to Door

THE LOVELIEST FABRICS ARE HERE
Weiek's
315 N. TENTH

REUPHOLSTERING FOR XMAS
• Economical Rates. Quality Materials Quality Work
Call Today
OUR 55th YEAR ZOLLINGER JE 4646 4648
55 Years of Dependable Service

REWEAVING
Coats—Suits—Dresses
PURSES RELINED REPAIRED
GLOBE REPAIR SERVICE CE. 2876
621 ARCADE BLDG.

FOR BUSINESS and PERSONAL STATIONERY
FOR BUSINESS and PERSONAL ANNOUNCEMENTS
Steel Engraving... IS THE ACKNOWLEDGED BEST
WE
WILL ECKER
414 NORTH 12th BOULEVARD
STEEL ENGRAVING • FINE PRINTING

Holiday Message Cards
Designed exclusively for us by Szoeke—the classic design in red and green will convey your own hand-written, personal message—be it a Christmas greeting or an invitation to a party. Size of cards 5¼ by 6¾ inches.
50 cards and envelopes — — $6.50
Write or Call Peggy Brooks for Mail or Phone Orders CH. 3200
MERMOD · Jaccard · KING
LOCUST AT NINTH STREET Saint Louis

The general opinion of those who should know is that the cost of living is at or near its peak. A decline in the future is indicated.
Why not use this interval to accumulate a reserve supply of cash—money that will buy MORE at lower prices in the future... money that accumulates instead of disappears... Money that *stays yours*—ready to use and enjoy when you need it. Open your savings account with us now. Get GOOD YIELD:.. INSURED SAFETY plus CONVENIENCE. We are now paying savers 2½%.
ROOSEVELT FEDERAL SAVINGS & LOAN ASSOCIATION of ST. LOUIS
Member Federal Savings and Loan Insurance Corporation
Open Mondays to 6:00 p.m. • Closed Saturdays

3 STORES
Clayton Plaza DE. 2121 8282 FORSYTH
Webster WE. 170 40 W. LOCKWOOD
Parkside RO. 2988 302 N. KINGSHIGHWAY
STRAUB'S SELECT FOODS
STRAUB'S NEWEST TASTE DELIGHT
FROM OUR FINE BAKERY WE PRESENT
SOUTHERN PECAN PIE 85c
SUGAR, PECANS AND EVERYTHING NICE . . . THIS REALLY WILL MAKE A HIT WITH YOUR FAMILY. ORDER ONE TODAY FOR DESSERT AT DINNER.
Blueberry Muffins Warm Before Serving 6 For 29c
Lemon Coconut Cake Two Layers, Round, Delicious! Each 88c
Sugar Cookies The Old-fashioned Kind Doz. 28c
Nut Stollen Serve for That Better Breakfast 48c
STRAUB'S RYE BREAD Large Loaf 40c
FOR A REAL "HAM SANDWICH ON RYE," TRY THIS RICH FLAVORFUL LOAF. ALSO DELICIOUS TOASTED. ½ Lb. LOAF, 20c . . . . SMALL LOAF, 18c.
FRESHER FRUITS AND VEGETABLES AT STRAUB'S!
CALIFORNIA PASCAL CELERY KEEP AN EXTRA STALK ON HAND. SO TASTY CREAMED, STUFFED OR IN SALADS. 2 Stalks 27c
D'Anjou Pears Large Size Extra Fancy 2 Lbs. 29c
Sweet Potatoes Puerto Ricans . . . Kind to Candy 3 Lbs. 25c
SOMETHING TO RAVE ABOUT!!
STRAUB'S STRAWBERRY ICE CREAM
MADE WITH ONLY THE FINEST OF INGREDIENTS. FINE FOR DESSERT AT ANY TIME OF THE YEAR. WHY NOT KEEP SEVERAL QUARTS ON HAND AT ALL TIMES?
Packed and Delivered Quart 72c Carry-Home Price Quart 62c
TOP QUALITY MEATS AT STRAUB'S
RIB ROAST OF BEEF Lb. 98c
WHAT COULD PLEASE ONE ANY MORE THAN A ROAST BEEF DINNER? SERVE WITH WHIPPED POTATOES, BROWN GRAVY, FRESH CARROTS AND PEAS AND YOUR FAVORITE SALAD.
Cubed Steaks Tender . . . Just Takes A Minute to Prepare $1.35
Chuck Pot Roast From Aged, Top-Quality Beef Lb. 73c
Lamb Shoulders Average 3½ to 4½ Lbs. Each Lb. 65c
Ham Patties Broil . . . Serve With Escalloped Potatoes 63c
MAYROSE BACON Lb. 75c
FINE CURE . . . 1-LB. LAYER PACKAGES . . . KEEP AN EXTRA PACKAGE ON HAND.
STOCK YOUR PANTRY SHELF—
Calimyrna Figs Giant . . . Finest Ever Packed 1½ Lb. Box $1.15
Strawberry Preserves Crosse & Blackwell Lb. Jar 50c
Sardines Portuguese . . . Skinless and Boneless 2 ¼ Tins 89c
Topmost Peas Big Fellows . . . Buy a Dozen Tins 6 No. 2 Tins $1.25
Cheddar Spread Straub's . . . Creamy, Tangy ½ Lb. 49c
Horseradish Cream Spread You'll Like This Jar 35c
SANTA'S HEADQUARTERS AT STRAUB'S! GIVE GIFTS OF FOOD THIS CHRISTMAS
Straub's Select Foods

'FLAMING WHEEL' CALLED SOUVENIR WARTIME FLARE

DAYTON, O., Dec. 6 (UP)—An Air Force spokesman at Wright-Patterson Air Base said today that the mysterious "flaming wheel" that hurtled out of the sky and crashed in a Bellefontaine (O.) residential area was probably a war souvenir of some type.

The object crashed to earth Friday night in a shower of flame and smoke. A police officer tried to pick the object up after it had fizzled out, but the remains disintegrated. Only a small number of metal pieces remained intact. These were sent to the air base for examination.

Air Force officials have not completed their investigation. The spokesman said indications were that the fragments were those of a wartime magnesium flare of the type used by the Navy and Air Force crews.

Brand-New ZENITH WASHER Regular 139.95
Tomorrow ONLY $79 Choose any washer. If not satisfied we will exchange it for another make within 30 days.
Long Easy Payments
Satisfaction Guaranteed
$18 *DOWN Delivers
TRADE IN Your Old Washer
OUR DISPLAY INCLUDES
Maytag Thor Apex
MOLA—HAAG—EASY
UNIVERSAL—BENDIX—ABC
WHIRLPOOL—HOTPOINT
*plus Sales Tax
CH. 9220 Brandt's 904 Pine
Serving the Home Electrically Since 1886

NOTICE APPLIANCE DEALERS
If you are interested in Closing Out Your Stock
FOR CASH
Phone CH. 3174 . . Mr. Arthur

14 BORROWING DAYS UNTIL CHRISTMAS.
GET QUICK PERSONAL LOANS FROM . . .
MANUFACTURERS BANK
& TRUST COMPANY
1731 S. BROADWAY • Phone MA. 1230
FRIDAY EVENING HOURS—4:15 TO 8 P. M.

18 KILLED IN WEEKEND PLANE CRASHES IN U.S.

Bodies of Auto Executive, Two Women Found in Wreckage in Ohio.

CHICAGO, Dec. 6 (UP)—At least 18 persons were killed in weekend plane crashes in the United States, and authorities feared today that the death toll might reach 21.

The bodies of a General Motors Corp. executive, Werner J. Blanchard, and two young women employes were found with the wreckage of plane near Columbus, O., the state highway patrol reported this afternoon.

The plane in which Miss Vivian Johnson, 29 years old, Miss Betty Anne Charles, 28, and Blanchard were riding had been missing since taking off from Jamestown, N.Y., Saturday. The two young women were returning to their work at the G.M.C. plant at Dayton aboard the plane with Blanchard, who was general manager of the Aero products division there.

Officials at Salinas, Calif., said five, and possibly six, Navy men were killed when their single-engine private plane crashed and exploded against a fog-shrouded mountain.

Four youths died when their light plane crashed in a wind and rain storm near the Dubuque (Ia.) municipal airport. Officials said the victims borrowed the plane from a friend and took off in bad weather without consulting the airport.

Pilot John Yungwirth, 25, and Howie Meyer, John Schuler and Louis Keck, all in their 20s crashed in a farmer's field.

In Wisconsin, the bodies of Karl S. Reynolds, 48, cherry industry leader, and two companions were found beside the wreckage of their single-engine plane.

Authorities said the plane apparently was heading for a plowed field when it crashed into the rugged woodland. They believed the men became lost while bucking strong winds and flying under a very low ceiling.

The other victims were Lougee Stedman, 41, and Ervin L. Kossow, 47. Reynolds was the pilot of the plane. All three were from Sturgeon Bay.

The bodies of Charles Miller, 40, and Otha Lobb, 38, both of Clinton, Ill., were found in the wreckage of a private plane on a farm near Marseilles, Ill.

Authorities said the plane had landed at Joliet, Ill., shortly before it crashed. It did not burn.

James Calvert King, 28, was fatally injured near Santa Rosa, Tex., yesterday when his light plane went out of control at a low altitude and crashed.

Air Force and state police officials searched for two airmen missing on a flight from Salem, Ore., to Los Angeles.

Aboard the plane were Paul D. Starr, 32, Los Angeles, president of the Southgate (Calif.) Lumber Corp., and his brother, Robert. Paul Starr was the pilot of the plane.

Queen of Fairfield Festival.

FAIRFIELD, Ill., Dec. 6—Miss Myrta Dale, daughter of the Rev. and Mrs. Kent Dale, has been named queen of the Lions Club Fall Festival beauty contest here. She is enrolled in Milliken University, Decatur.

WEST COAST RESUMES SHIPPING AFTER STRIKE

Last Obstacle Removed After Pact Is Made With Sailors' Union.

SAN FRANCISCO, Dec. 6 (AP)—After 95 days of strike idleness the Pacific Coast today reopened its biggest business—shipping.

The last obstacle was removed yesterday when non-striking AFL Sailors Union of the Pacific received a written guarantee from shipowners the strike settlements with CIO unions would not invade its jurisdiction.

Five striking unions came to terms last week, but the AFL sailors blocked a return to work until they got the guarantee.

CIO longshore gangs today began working cargo on some 280 ships tied up in the strike.

Embargoes on railroad freight intended for export from the West Coast and the Eastern intercoastal trade were lifted today.

Employers estimated the tieup has cost about $380,000,000 in the shipping industry and many millions more in industries affected by it. A railroad embargo has been lifted.

The strike began Sept. 2 when the Waterfront Employers Association and the Pacific American Shipowners Association refused to meet demands of the unions.

The five unions—Longshoremen, Marine Cooks and Stewards, Radio Operators, Marine Engineers, all CIO; and the Independent Marine Firemen—walked out together. Negotiations were resumed about a month ago.

Longshoremen, the key union in the strike, received a 15-cent wage boost—their original demand—to a base wage of $1.82 an hour. An issue over the hiring hall was settled by retention of the present union dispatcher system unless it is ruled out by the courts or new legislation.

DONORA HAS NEW 3-DAY FOG, BUT NO DEATHS THIS TIME

DONORA, Pa., Dec. 6 (AP) — This western Pennsylvania mill town—where 20 persons died in a smothering fog a month ago — was covered by smog again over the weekend but authorities said apparently no one suffered any serious effects.

Charles Stacey, president of the Board of Health, said yesterday that the board had received a few complaints from persons affected by the three-day fog, but "they were all asthma victims and were not affected seriously."

Investigators were still attempting to determine the cause of the October disaster, when a heavy black fog blanketed the Donora area for five straight days. The fog this weekend was described as much lighter, clearing at times.

HILL RESIGNS AS CHAIRMAN OF U.S. RESOURCES BOARD

WASHINGTON, Dec. 6 (UP)—Arthur M. Hill resigned today as chairman of the National Securits Resources Board. President Truman accepted the resignation, effective Dec. 15.

Hill asked to be relieved of his duties to permit his return as an executive of the Greyhound Bus Co.

CHRISTMAS GIFT TO U-BOAT MAN WHO SAVED AMERICANS

He Wrote: 'Want My Son to Know I Didn't Shoot at Men in Lifeboats.'

SAN FRANCISCO, Dec. 6 (AP)—On June 1, 1942, a German submarine commanded by Otto V. Bulew of Hanover, sank the steamship West Notus 300 miles off Cape Hatteras.

In the sinking, Commander Bulew directed the rescue of a wounded American, Francis Sherlock, of Portland, Ore. The Germans turned him over to the lifeboat crew of Fred Ritzenthaler of Mill Valley, Calif. Bulew also saw to it that seven other Americans were saved from a sinking lifeboat.

Recently Sherlock received a letter from Bulew. The German wanted Sherlock to write Bulew's son about the sinking.

"I want my son to know that I did not shoot at men in open lifeboats," Bulew wrote.

Sherlock passed the word to Ritzenthaler. Both wrote Bulew.

Upshot of the exchanges: Bulew is getting more than the requested letter. He's getting a Christmas package of coffee, tobacco and a pipe.

HILL-BEHAN has ROOFING

BOILERS FURNACES STOKERS
Call for Free Estimates
Over 25 Years Service
Curran
Gravois at California LA-2000

NEW SHIPMENT LIONEL TRAINS
AND ACCESSORIES
While They Last
W. H. STANLEY & CO.
5069 DELMAR PO. 0225

GET YOUR CHRISTMAS BENDIX AT
HEATMASTER OIL CO.
1353 Pennsylvania DE. 4000
IT WASHES RINSES DAMP DRYS

ADVERTISEMENT
Mutch Much Pleased by Switch to Calvert
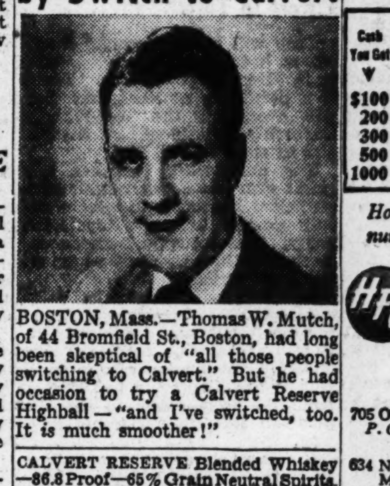
BOSTON, Mass.—Thomas W. Mutch, of 44 Bromfield St., Boston, had long been skeptical of "all those people switching to Calvert." But he had occasion to try a Calvert Reserve Highball — "and I've switched, too. It is much smoother!"
CALVERT RESERVE Blended Whiskey—86.8 Proof—65% Grain Neutral Spirits. Calvert Distillers Corp., New York City

EMERGENCY LOANS
$50 TO $1000
Here you can borrow $50 to $1000 on your signature, car or furniture. You can take 6, 12, 15 or more months to repay, depending on the purpose of your loan. Loans are made without endorsers or guarantors.
Borrow For Any Good Purpose
Overdue bills, medical expenses, emergencies and other problems bring thousands of people to HFC every day. For money *when* you need it, come to Household Finance.

Cash You Get	MONTHLY PAYMENT PLANS 20 paymts	18 paymts	15 paymts	12 paymts
$100	$5.35	$5.91	$7.02	$8.69
200	10.71	11.82	14.05	17.39
300	16.07	17.74	21.08	26.09
500		29.57	35.18	43.49
1000		59.14	70.27	86.98

Household's charge is 8% per annum figured on unpaid balance.
HFC HOUSEHOLD FINANCE Corporation
DOWNTOWN
705 OLIVE ST., Corner 7th St., 2nd Floor
P. O. Zone 1 CEntral 7321
WASHINGTON-GRAND
634 NORTH GRAND BLVD., Room 404
Missouri Theatre Bldg., 4th Floor
P. O. Zone 3 JEfferson 5300

FIREPLACE FIXTURES
for Xmas Gifts
We Have the Largest Selection in St. Louis
FINEST Fireplace FIXTURES
SHERMAN PARK FURN. CO.
Open Nites
Wm. Desmond, Prop. 5812 Easton

Carson's Christmas Gift FREE To You!
Bring this part of Advertisement with you at time of purchase . . .
THIS OFFER Made to test the reading of this ad.
*A few nationally fair traded price items excepted.

8 PIECE CANISTER SET
Complete as shown with purchase of $39 or over
BREAD BOX WASTE BASKET FLOUR CAKE SAFE COFFEE TEA SUGAR REFUSE CAN
Only at Carson's 11th And OLIVE
ON OUR SPECIAL BUDGET PLAN
Save 6 to 10%
NO INTEREST
NO CARRYING CHARGE YEAR TO PAY
Over 300 Living Room SUITES AND SECTIONALS
TO CHOOSE FROM
French Models, Colonial and Moderne Design and Covers
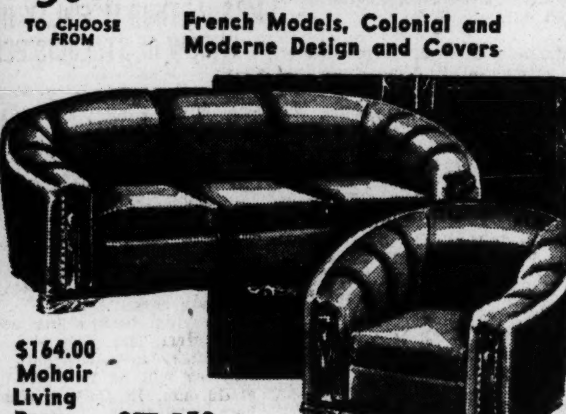
$164.00 Mohair Living Room Suite $74.50
$149.50 Duncan Phyfe Living Room Suite $99.50
$169.50 3-Piece Sectional Living Room Suite $129.50
$249.50 Kidney Style Living Room Suite $159.50
$259.50 Syn. Mohair and Frieze Bed-Living Room Suites $199.50
$318.50 Modern 2-Cushion Living Room Suite $259.50
KEEP WARMER THIS WINTER!
Coleman OIL Heaters
$5 DOWN DELIVERS $1 A WEEK
Priced From $59.95 Immediate Delivery
EASY TERMS NO INTEREST CHARGE
KNEEHOLE DESK
Lovely traditional style desk with roomy drawers, large writing area. Maple or walnut. $24.95
ELECTRIC ROASTER
Cook your meals the new modern way — $38.95
Over 100 STYLES & WOODS BEDROOM SUITES

Jenny Lind Maple Bedroom Suite $69.50
3-Piece Poster Bed Bedroom Suite $88.00
$189.00 Walnut Finish Bedroom Suite $129.95
$249.00 Waterfall, Full Mirror Bedroom Suite $189.00
$437.50 Walnut Twin Bedroom Suite $298.00
NATIONALLY ADVERTISED GAS RANGE
With Lighter and Timer
$1.25 WEEKLY
Prices Start $89 IMMEDIATE DELIVERY
NATIONALLY ADVERTISED WASHERS
PRICED FROM $89 $1.25 WEEKLY
TRADE IN YOUR OLD WASHER
NATIONALLY ADVERTISED WASHERS
• Also on Display •
• BARTON • THOR • CONLON • ABC
• MAYTAG • WHIRLPOOL • APEX • EASY
Easy Terms NO INTEREST NO CARRYING CHARGE
WALNUT FINISH Chifforobe
Double Mirror, with Hat Compartment and spacious hanging space. Sturdy construction.
Special $29.95
GENUINE WALNUT
No finer in the world at this unheard of low price
TENNESSEE RED CEDAR CHEST $29.95
Delivery Now—for Christmas Ideal Christmas Gift
CARSON'S
SOUTHEAST CORNER 11th AND OLIVE STREETS

DO YOUR CHRISTMAS Travel SHOPPING EARLY
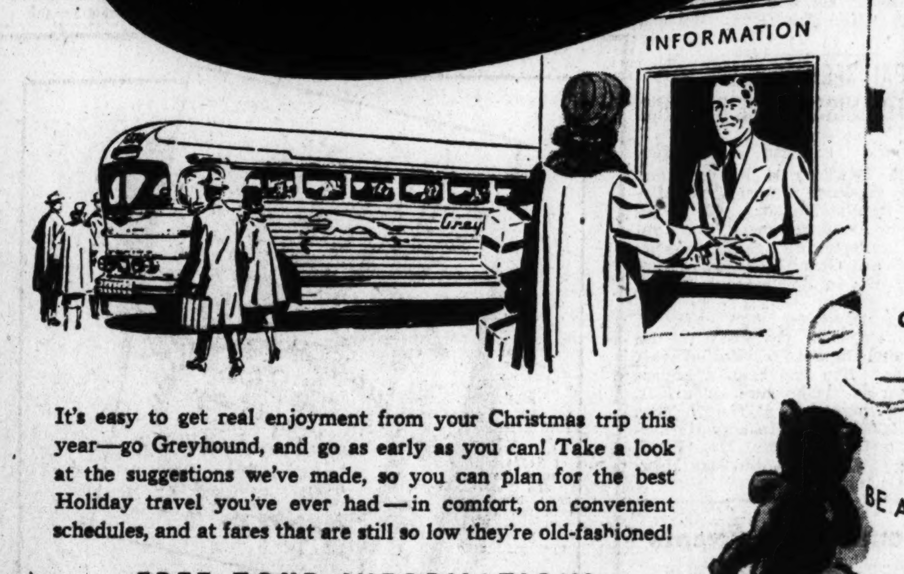
INFORMATION
GET INFORMATION AND TICKETS
Well in advance Right Now if possible
GO EARLY if plans permit
Yes, for extra fun, extra comfort, make your holiday trip early if you can. You'll be welcome any time, but for your own convenience, go early, if possible.
The best dates are the Most Fun!
BE AT THE STATION EARLY
GIFT SUGGESTION: A Complete Vacation in FLORIDA or CALIFORNIA including hotels, transportation, sightseeing, etc.
It's easy to get real enjoyment from your Christmas trip this year—go Greyhound, and go as early as you can! Take a look at the suggestions we've made, so you can plan for the best Holiday travel you've ever had—in comfort, on convenient schedules, and at fares that are still so low they're old-fashioned!
FREE TOUR INFORMATION!
Fill in this coupon and mail it to: GREYHOUND TOURS, 905 Commerce Street, Fort Worth, Texas. Just check below which you want.
Tour Folder on ☐ EASTERN AMERICA ☐ WESTERN AMERICA ☐ Information on Expense-Paid Tour to____
Name____
Address____
City____ State____
TERMINAL—Broadway & Delmar, Union Mkt. Bldg., CE. 7800. West End Depot—6217 Easton Ave., EV. 9900. East St. Louis Depot—Main & Missouri, EA. 68.
GREYHOUND

MAN SUFFOCATES IN HOTEL FIRE AT BOURBON, MO.

Clarence Wilhite Dies in Blaze—Mrs. Ruth Manley, Cuba, Injured—Five Others Escape.

BOURBON, Mo., Dec. 6 (AP)—A three-story brick hotel caught fire about midnight Saturday night and one man died of suffocation. The six other occupants got out alive, but one, a woman, suffered serious injuries when she lost her grip.

The man who suffocated was Clarence Wilhite, 29 years old, supervisor of the cutting department of a Bourbon cap factory. The injured woman is Mrs. Ruth Manley of Cuba, Mo., who suffered a broken hip when she dropped from her rope at the second-floor level.

Bourbon is 65 miles southwest of St. Louis.

The hotel—called the Bourbon Hotel—was about 60 years old, and famous in this region for its food. Since 1947 it has been run by Mr. and Mrs. J. M. Johnson. They are among the survivors.

The others are a 76-year-old man, Al Reis, who came down from the top floor on a rope; Dr. J. D. Hartman, a retired dentist, and Otis Fortner, all of Bourbon.

The town's 25 volunteer firemen got the fire under control at 1:30 a.m. Fire Chief A. H. Bochaert said it apparently started on the second floor, from a faulty flue.

The blaze was discovered about midnight by Mrs. Verda McCleary, who lives across the street. She said she heard a man screaming for help, and then a woman "screaming for someone to get her out of there."

Wilhite was on the second floor. Firemen said his room offered an easier means of escape than any other. Johnson found him, called for help, and his body was lowered by ladder while the fire was burning.

WARRANTS SOUGHT FOR 3 AFTER PEDESTRIANS ARE HURT

Warrants against three men were to be sought today as a result of an automobile accident early Saturday in which two Negro pedestrians were seriously injured when they were struck in the 3200 block of Easton avenue by an automobile which did not stop.

Theron Askew, 1807 North Prairie avenue, who said he was the driver, was arrested at his home Saturday night. He said Robert Shamel, of the 3100 block of North Twenty-first street, was with him, and said they had stolen the automobile after finding it at Spring and St. Louis avenues with the keys in the ignition lock, police reported.

James Crowley, who gave an address in the 3900 block of Lincoln avenue, said he purchased the automobile last Friday. He was arrested after he said he placed on the machine an automobile license plate he took from the office of a used automobile dealer. Pedestrians injured were Wallace Yokely, 3867 Easton avenue, and Earl Marion, 3878 Page boulevard. The accident occurred while Askew and Shamel were being pursued by Victor Piechoncinski, 2521A Howard street, who saw their machine strike a parked automobile at Broadway and Delmar boulevard.

RUSSIA REDUCES ITS STAFF IN U.S. FROM 290 TO 255

WASHINGTON, Dec. 6 (UP)—Records showed today that Russia has reduced its official staff in the United States by more than one fifth during the last three months. There were 225 Soviet diplomats and aids in this country on Nov. 21, compared with 290 on Aug. 1. There are about 100 American officials in Moscow.

Russia had 2300 officials in this country in 1945 when the two nations were wartime allies. Most of them were supervising shipment of United States lend-lease equipment.

Closing down of the Soviet consulates at San Francisco and New York City was responsible for about a half of the current personnel reduction. The rest was due largely to the continued shrinkage in the number of offices here for trade purposes.

EX-CONVICT IDENTIFIED AS PASSER OF BAD CHECKS

Vito Giammario, former convict, arrested by Clayton police last week, was identified yesterday by three persons as the man who passed worthless checks in South St. Louis stores.

Those who made the identification and the amount and date of the worthless checks were: Alfred Griffin, proprietor of a men's store at 7507 South Broadway, check for $29, Nov. 13; Miss Rowena Eberhart, clerk in a floral shop at 3801 South Grand boulevard, check for $39, Nov. 22, and Harry Hartzke, clerk at an electrical firm at 4581 Gravois avenue, check for $13, Nov. 19.

Giammario was arrested after he had attempted to pass a bogus check for $39 at the Lincoln Carpet & Cleaning Co., 8119 Maryland avenue, Clayton.

HEARING OPENS ON ICC RULES FOR OWNER-OPERATED TRUCKS

A hearing on whether owner-operated transport trucks should be regulated under the general provisions of the Interstate Commerce Commission opened today in the Federal Building. At present the trucks come under only specific rules of the ICC.

The first witness, Earl Girard of Chicago, who said he represents two trucking organizations, testified that trucks operated by their owners "skimmed the cream" off the trucking business. He estimated there were 600 to 700 such "gypsy operators" in the Chicago area.

A principal topic at the hearing, conducted by Examiner Henry C. Lawton of Washington, will be the trip-leasing of individually owned trucks by the larger transport firms, which must have an ICC certificate to operate. The hearing is expected to continue until Thursday.

Want Ad Rules and Regulations

The Post-Dispatch reserves the right to classify ads under appropriate headings.

The Post-Dispatch reserves the right to revise or reject advertisements or to retain answers to any box number advertisement. If this right is exercised the amount paid for the advertisement will be refunded to the advertiser.

It is agreed that the liability of The Pulitzer Publishing Company in the event of failure to publish an advertisement for any reason or in the event that errors occur in the publishing of an advertisement, shall be limited to the amount paid by the advertiser.

Phone MAin 1111

ANNOUNCEMENTS

FUNERAL DIRECTORS

NORTH

LEIDNER UNDERTAKING CO. 2223 St. Louis. CH. 1654. Established 1859.

NORTHWEST

CALVIN F. FEUTZ FUNERAL HOME. 4828 Natural Bridge. EV. 2787.

CULLINANE BROS. FUNERAL HOME 3320 N. Kingshighway. MU. 7799

FLORISTS

SPRAYS, 2.95 up
BASKETS — — — 4.95 up
C. BARIS, Florist
DELMAR & SKINKER
CA. 7100 CA. 7100
CHARGE ACCOUNTS INVITED

NETTIE'S FLOWER GARDEN
Sprays $3.50 up; baskets $5 up.
3801 S. Grand GR. 9600

BEAUTIFUL funeral spray consisting of 18 gladiolas, 6 asters, artistically designed bow to match. $5. Mention this ad.
GRIMM & GORLY, CE. 5000

LITTLE FLOWER SHOP 2329 N. Kingshighway. RO. 6160

HOUSE OF FLOWERS 7647 Delmar CA. 6776

KINGSLEY FLORISTS 4809 Lee GO. 8782

CEMETERIES

Be Prepared
OAK GROVE
"THE FINEST"
CEMETERY MAUSOLEUM
CREMATORY
CA. 8606 7800 St. Charles rd.

LAUREL HILL GARDENS: 6-grave plots, Garden of Roses and Vistas. 4162 Shenandoah, 1st east

CEMETERY LOT: 6-grave, Lakewood Park; owner leaving city; bargain. Mr. Beard, HI. 2280.

SUNSET BURIAL PARK: beautiful nonsectarian; perpetual care; terms. 10180 Gravois. VI. 3-2661.

BEAUTIFUL Mount Hope Cemetery & Mausoleum; non-sectarian. 1215 Lemay Ferry rd, HU. 8600.

LAKE CHARLES the Burial Park of Natural Beauty. 7723 St. Charles rd., PA. 1760.

2 GRAVES in Valhalla Cemetery, section 20, lot 585, reasonable. FO. 9941.

CREMATORIES

VALHALLA Chapel of Memories. 7600 St. Charles rd. CA. 4900.

DEATHS

(Flag) Refers to body of veteran returned from battlefield burial ground for interment at home.

BECKEMEIER, EDNA M. (nee Groeler), Marine av., Creve Coeur, Mo., entered into rest Sun., Dec. 5, 1948, beloved wife of Fred A. Beckemeier, dear mother of Wilbur F. Beckemeier, Florence A. Pennington and the late Harold Beckemeier, our dear sister, grandmother, mother-in-law, sister-in-law and aunt.
Mrs. Beckemeier at BAUMANN BROS. Funeral Home, 2504 Woodson rd., Overland, until noon Wed., Dec. 8. Services same day 2:30 p.m., at St. Paul's Ev. Church, Olive St. and Warson rds. Interment Church Cemetery.

(Flag) BEST, T-5 MARVEL T. JR.; 4837 Bessie, killed in action in Italy Nov. 4, 1944, dear son of Marvel T. and Annetta H. Best (nee Hand), dear grandson, nephew and cousin.
Cpl. Marvel Best at KRIEGSHAUSER Mortuary, 4228 S. Kingshighway bl., after 1 p.m. Tues. Funeral Wed., Dec. 8, 1:30 p.m. Interment Memorial Park Cemetery. American Legion Guard of Honor Service sponsored by Walter J. Hatzfeld Post No. 35, Tues. evening, 8 p.m.

RIEMANN, SOPHIA (nee Schnell), 4759 Milentz, Sat., Dec. 4, 1948, beloved wife of the late William Rieman, dear mother of Lillie Myers, George Rieman, Ann Murray and Mollie Nirk, our dear mother-in-law, grandmother, great-grandmother, sister and aunt, in her 85th year.
Services Tues. 3 p.m., at JOHN L. ZIEGENHEIN & SONS Funeral Home, 7027 Gravois. Interment St. Matthews' Cemetery.

DAWKINS, MAUDE, Sun., Dec. 5, 1948, dear sister of Estella Evans, dear aunt of Mrs. Henri Rush and Mrs. Howard Carter.
Funeral from ROBERT'S Funeral Home, 1905 S. Grand bl., Tues., Dec. 7, 10:30 a.m. Interment Resurrection Cemetery.

DEAN, FAYE H., Sun., Dec. 5, 1948; dear mother of Ralph, Boyd and Teddy Dean, our dear mother-in-law and grandmother.
Mrs. Dean at DREHMANN-HARRAL Chapel, 1905 Union bl., until 10 p.m., Mon., Dec. 6. Interment Knobel, Ark.

DE LILLE, ROSE; 4002A Maffitt av., Sun., Dec. 5, 1948, 11:50 a.m., dear sister of Mrs. James Stevens, dear friend of Mrs. Lena Flaskamper.
Funeral from ARTHUR J. DONNELLY Parlors, 3840 Lindell bl., Tues., Dec. 7, 2 p.m. Interment SS. Peter and Paul Cemetery.

DIAMOND, JESSE E., 3738A Arkansas, Mon., Dec. 6, 1948, 5:55 a.m., beloved husband of Bertha Diamond (nee Von Martels), dear father of Mrs. H. L. Schafermeyer, dear grandfather of Henry L. Schafermeyer III, our dear brother, father-in-law, brother-in-law and uncle in his 74th year.
Funeral Wed., 1:30 p.m., from BEIDERWIEDEN South Side Funeral Home, 3620 Chippewa, to Sunset Burial Park. Deceased was Elder Emeritus of Winnebago Pres. Church.

DUNARD, FRED, 2332A Louisiana av., Sat., Dec. 4, 1948, 8:15 a.m., beloved husband of Ida E. Dunard (nee Boardman), dear father of Melvin (Bud) Dunard of Dalton, Nebr., and the late Dorothy May Dunard, dear brother, father-in-law, brother-in-law and cousin.
Funeral from SCHNUR Funeral Home, 3125 Lafayette av., Tuesday, Dec. 7, 1:30 p.m. Interment Resurrection Cemetery. Deceased was a member of Modern Woodmen of America.

FREEMAN, EMMA LEE (nee Blanks); on Sun., Dec. 5, 1948, dear wife of the late James Freeman, dear mother of Mrs. J. Thomas Fish, of Winchester, Ind., Mrs Joseph J. Byrnes, James H. and Leo B. Freeman, and the late J. Fred Holloway, our dear grandmother and mother-in-law.
Funeral from STUART & SONS Chapel, Union and Page bl., on Thurs., Dec. 9, 8:30 a.m. to St. Mark's Church. Interment Calvary Cemetery.

GERWITZ, WILLIAM A., 2027 De Soto, Mon., Dec. 6, 1948, beloved husband of Clara Gerwitz (nee Deitermann), dear father of Bernard W. Gerwitz, M.D., Sr. M. De Lourde S.S.N.D., Agnes Debrecht, Francis, William J., Mary Winkler, Sr. M. Clarita S.S.Sp.S., and Thomas Gerwitz, dear brother of Louise Gerwitz, Anna Hummel and Frank Gerwitz, dear father-in-law, grandfather, cousin and uncle.
Funeral Thurs., Dec. 9, 8:30 a.m. from STROOT-CARROLL Funeral Home, 4600 Natural Bridge, to Our Lady of Perpetual Help Church. Interment Calvary Cemetery. Member of Married Men's Sodality of Our Lady of Perpetual Help parish and C.K. of A.

GOEBEL, GEORGE J., entered into rest Sat., Dec. 4, 1948, dearly beloved husband of Olinda Goebel (nee Flayer), dear father of Mrs. Edward Schuler, Chester, Walter and Oliver Goebel, our dear brother, brother-in-law, father-in-law, grandfather and uncle.
Funeral from DIEDRICH Funeral Home, 8319 Hall's Ferry rd., Tues., Dec. 7, 2 p.m. Interment New Bethlehem Cemetery.

HAASE, MARY, 2217 University st., Mon., Dec. 6, 1948, 1:30 a.m., dear mother of Mary, Albert, Maida and Hilda Ehrlich, mother-in-law, grandmother and great-grandmother.
Funeral from LEIDNER Chapel, 2223 St. Louis av., Wed., Dec. 8, 1:30 p.m. Interment St. John's Cemetery.

HALE, BLANCHE C. (nee Arbogast), at Rising Sun, Ind., of 4960A Tholozan av., suddenly on Thurs., Dec. 2, 1948, beloved wife of Detective Sgt. Thomas E. Hale, dear mother of Joan and the late T-5 Thomas J. Hale of the Army Air Corps, dear daughter of Joseph Arbogast, dear sister of Della Lift, Jule and Edmond Arbogast, dear daughter-in-law, sister-in-law, aunt and niece.
Funeral from KRIEGSHAUSER Mortuary, 4228 S. Kingshighway bl., Tues., Dec. 7, 9:30 a.m., to St. Mary Magdalen Church. Interment Resurrection Cemetery.

HENDERSON, THOMAS, entered into rest Sat., Dec. 4, 1948, 10:50 p.m., husband of Nellie Henderson, dear father of Oscar C. Henderson, Mrs. Dorothy Cordes and Mrs. Fern Brennan, our dear grandfather, brother, father-in-law and uncle.
Funeral Wed., Dec. 8, 1 p.m. from MATH HERMANN & SON Chapel, Fair and West Florissant av. Interment Friedens Cemetery.

Save more than one-third the cost Order Your Want Ad for 7 Days.

HERBST, DORA, 6418 West Park av., Dec. 6, 1948, mother of Charles B. Herbst, our mother-in-law, grandmother and great-grandmother.
Service in the Great Hall of the ROBERT J. AMBRUSTER Mortuary, Clayton rd. at Concordia Lane, Wed., 2 p.m. Interment Valhalla Cemetery.

JUENGEL, LOUISE (nee Caspari), 4629A S. Broadway, Sat., Dec. 4, 1948, beloved wife of the late Charles Juengel, dear mother of Chrystie Dolan and Clara Langenecker and the late Louise Carter, dear sister of Margaret Mehler, dear mother-in-law, grandmother and aunt.
Funeral from WEICK BROS. Funeral Home, 2201 S. Grand, Wed., Dec. 8, 2 p.m. Interment Park Lawn Cemetery.

KATSUMIS, JAMES, 1027 Park av., Dec. 3, 1948, beloved husband of Leona Katsumis, father of Pete Katsumis, Billie Katherine Slinger and Helen Sebol, grandfather and father-in-law.
Funeral Tues., 1:30 p.m., from McLAUGHLIN'S, 2301 Lafayette. Interment National Cemetery.

KAUFMANN, JOHANNA (HANNAH), 6255 Clemens, Mon., Dec. 6, 1948, beloved sister of Mrs. Bettie Davis of Mount Vernon, Ind., and Mrs. Hilda Freeman, and the late Ella Davis, Nettie Brodsky, Sam, Harry and Fred Kaufmann, dear aunt of Maurice and Louis Davis, Bentley S. Freeman, Mrs. Betty Rose Kraner of Ann Arbor, Mich., Mrs. Emma Warshaw, Mrs. Nettie Siegel of Houston, Tex., Mrs. Isabel Kerper, Fred and Maurice Kaufmann.
Funeral from the RINDSKOPF Chapel, 5212 Delmar bl., Wed., 3 p.m., to Mount Sinai Cemetery.

KING, MARGARET (nee Hicks), Dec. 5, 1948, dear mother of Mrs. Hattie Hines, Joseph, William and Ollie King and the late Mattie Womack.
Mrs. King will lie in state at ALBERT H. HOPPE Funeral Home, 4911 Washington bl. until Mon., Dec. 6, 10 p.m., thence to COZEAN Funeral Home, Farmington, Mo. Funeral Wed., Dec. 8, 2 p.m. at Womack, Mo.

KRAUSS, ARTHUR J., 4148 Rosalie, Sun., Dec. 5, 1948, beloved husband of the late Mary Krauss (nee Fogerty), dear brother of Anthony L. and William H. Krauss and Adele Sauerbrunn, dear uncle.
Funeral Wed., Dec. 8, 1:30 p.m., from STROOT-CARROLL Funeral Home, 4600 Natural Bridge, to Holy Rosary Church. Interment Calvary Cemetery.

KREWET, THERESA (nee Uhrig), Dec. 4, 1948, 5:45 p.m., dear wife of the late Frank Krewet, dear mother of Leona Haendel, Marie Wich and Frank Krewet, our dear sister, sister-in-law, grandmother, aunt and cousin.
Funeral from WATSON-BOCKLAGE, 6536 Clayton rd., Tues., Dec. 7, 8:15 a.m., to Resurrection Church, 3880 Meramec st. Interment Calvary Cemetery. Mrs. Krewet was a member of Third Order of St. Francis.

KRUSE, CAROLINE (nee Edel), 8231 Flora av., Vinita Park, Sat., Dec. 4, 1948, beloved mother of August J. Kruse, Mrs. Corrine A. Toy, Mrs. Edna Berthold of Forest City, N.C., and the late Herman M. Kruse, dear sister of Mrs. Elizabeth Zwicke, our dear grandmother, great-grandmother, mother-in-law and aunt.
Services Tues., Dec. 7, 2 p.m., from KRAEGER-VOSS Funeral Home, 3402 N. Kingshighway, to St. Peter's Cemetery. Mrs. Kruse was member of Clayton Chapter No. 304, O.E.S.

LETCHER, ELIZABETH; Sat., Dec. 4, 1948, dear sister-in-law, aunt and friend.
Funeral from the ALEXANDER Chapel, 6175 Delmar bl. Time later.

MAHONEY, WILLARD, MELVIN, 1420 Warren st., Sat., Dec. 4, 1948, dear brother of Guy, Jacob and Wilbin Mahoney, Ilene Wakefield, Margaret Sidebotham and O. David Skirvin, stepson of Horace Skirvin, our dear uncle, cousin, nephew and brother-in-law.
Funeral service from Pentecostal White Way Tabernacle, Blair and Warren, Tues., 2 p.m. Interment Friedens Cemetery.
BULL-CAMPBELL service.

MILLER, EDWARD P., 3852A Wyoming, Sat., Dec. 4, 1948, beloved husband of Katherine (nee Muskopf), dear father of Lillian A. and Wilbert E. Miller dear brother of Magdalena Jacobus and Caroline Diehl, dear grandfather, father-in-law, brother-in-law and uncle.
Funeral from the SOUTHERN Funeral Home, 6322 S. Grand bl., Wed., Dec. 8, 1:30 p.m. Interment Hiram Cemetery. A member of Columbia (Ill.) Lodge No. 474, A. F. and A. M., and Monroe Chapter 597, O.E.S., Columbia, Ill., and Royal Arch, St. Louis No. 1.

PRENGEL, HERBERT W., 5405 Janet av., entered into rest suddenly, Fri., Dec. 3, 1948, beloved husband of Carrie V. Prengel (nee Miller), dear father of Helen L., dear son of Fred W., and the late Ida Prengel, dear brother of Florence Prengel, our dear brother-in-law, uncle and nephew.
Funeral Tues., Dec. 7, 2 p.m., from MATH HERMANN & SON Chapel, Fair and W. Florissant aves. Interment in Valhalla Cemetery. Mr. Prengel was a member of Geo. Washington Lodge No. 9, A.F. & A.M., and International Association of Machinists' Union, Local No. 660.

REINHOLD, ANNA (nee Krebel), Waterloo, Ill., Sun., Dec. 5, 1948, beloved wife of the late Lawrence Reinhold, dear mother of William, George, Leo, Lawrence, Mary M., Elizabeth Schlemmer, Irene Jung, and the late Anna Ryan, our grandmother and great-grandmother.
Funeral from QUERNHEIM Funeral Home, Thurs. morning. Requiem Mass at 9 a.m. at Waterloo Catholic Church. Interment Waterloo, Ill.

REUBER, THEODORE, 2005 Angelrodt, Sun., Dec. 5, 1948, 1:40 p.m., beloved husband of the late Catherine Reuber (nee Brand), dear father of Clara Miller, Catherine Clark, Anton and Frederick Reuber, our dear father-in-law, grandfather, great-grandfather and uncle.
Funeral Thurs., Dec. 9, 8:30 a.m., from EDW. KOCH & SON Chapel, 3516 N. 14th st., to Holy Trinity Church. Interment Calvary Cemetery. Deceased was a member of St. Vincent de Paul and Orphan's Societies of Holy Trinity parish, Catholic Knights Branch 156 and Perpetual Help Benevolent Society. Remains in chapel after 10 a.m. Tues.

(Flag) RHEINHEIMER, SGT. CHARLES J., 3730 Wyoming, killed in action over France, Feb. 4, 1944, beloved son of Charles E. and Johanna Rheinheimer, dear brother of Florence Koetting, Vincent C. and Helen M. Rheinheimer, dear brother-in-law, uncle and cousin.
Sgt. Charles J. Rheinheimer will arrive Mon., Dec. 6, 10:25 p.m.
Funeral from WACKER-HELDERLE Chapel, 3634 Gravois, Tues., Dec. 7, 8:30 a.m., to Pope St. Pius the Fifth Church. Interment Resurrection Cemetery.

BUEHLMANN, JOHN J., 4670 Allemania av., Sun., Dec. 5, 1948, beloved husband of Mary Buehlmann (nee Anton), dear father of Vernon Buehlmann and Mrs. Eleanora Neri, grandfather of Lanelle and Kenneth Neri, our dear father-in-law, brother, brother-in-law and uncle.
Services 1:30 p.m., Wed., at JOHN L. ZIEGENHEIN & SONS Funeral Home, 7027 Gravois av. Interment New St. Marcus Cemetery.
Highland (Ill.) papers please copy.

RINNE, WILLIAM, 2621 E. 24th st., Granite City, Ill., entered into rest Sat., Dec. 4, 1948, beloved husband of Loena Rinne, dear father of Mrs. Helen Elmore, Granite City, and Mrs. Leona Bresnahan of Granite City, Mrs. Dorothy Fechte of Venice, Ill., dear brother of Oscar Rinne of Nashville, Ill., Mrs. Hulda Shannon of St. Louis and Mrs. Ella Leinkwehler of St. Louis, dear grandfather.
Services Tues., 2 p.m., MERCER Chapel, 1416 Niedringhouse av., Granite City; Sunset Hill Cemetery, Edwardsville, Ill.

ROTHERT, BERNARD JR., 3362A S. Broadway, Sun., Dec. 5, 1948, dear son of the late Bernard Sr. and Thersa Rothert (nee Ertel), dear brother of Thersa Daisy Gamache, Annie and Adolph Ollie Rothert, dear brother-in-law, uncle and cousin.
Funeral Wed., Dec. 8, 1:30 p.m., from MOYDELL'S, Mississippi and Allen avs., to St. Agatha Church. Interment National Cemetery. Member of Carondelet Memorial Post No. 2101, V.F.W.

RUFF, CAROLINE (nee Schneider), 8546 Concord pl., entered into rest Sat., Dec. 4, 1948, 7 p.m., beloved wife of Hubert Ruff, dear mother of John, Albert Ruff and Mrs. Adelle Pitts, and the late Hubert Ruff, our dear grandmother, great-grandmother, sister, mother-in-law, sister-in-law and aunt.
Funeral Wed., Dec. 8, 2 p.m., from MATH HERMANN & SON Chapel, Fair and West Florissant av. Interment Friedens Cemetery.

SAND, EDNA E (nee Meyer), 1907 Lynch st., Mon., Dec. 6, 1948, beloved wife of Bernard H. Sand, dear mother of Leona, Bernard E., Loretta, Victor and Delores Sand, our dear mother-in-law, grandmother, sister, sister-in-law and aunt.
Funeral from GEBKEN Chapel, 2630 Gravois. Time later.

Always . . .
for the things you want
keep an eye on the
Want Ads in the
ST. LOUIS POST-DISPATCH

SCHAEG, ANNA (nee Fick), asleep in Jesus Sun., Dec. 5, 1948, 3:30 a.m., beloved wife of Fred G. Schaeg, dear mother of Caroline Blase, Fred Schaeg Jr., Edwin, Orval, Evelyn, Archie, Clifford, Calvin and the late Edward and Clarence Schaeg and our dear sister, sister-in-law, mother-in-law, grandmother, great-grandmother and aunt.
Mrs. Schaeg at SCHRADER'S Chapel, Ballwin, Mo., until Tues., Dec. 7, 11:30 a.m. Services same day St. Paul's Evangelical Lutheran Church, Orrville, Mo., 2 p.m. Interment in Church Cemetery.

SCHALLON, HENRY H., of Maplewood, Mo., asleep in Jesus Sun., Dec. 5, 1948, husband of the late Katherine Schallon (nee Lederle), dear father of Lena Bamberger, Ida Esterlein, Josephine Reeves, Margaret Bankirk, Vera Whorton, Christ and Henry Schallon, our dear brother, father-in-law, brother-in-law, grandfather, great-grandfather, uncle and cousin.
Funeral Wed., Dec. 8, 10 a.m., from JAY B. SMITH Funeral Home, 7456 Manchester av. Interment Park Hill Cemetery.

(Flag) SCHOTT, CORP. EDWARD F., killed in action in Luxembourg, Dec. 17, 1944, beloved husband of Evelyn Schott, dear father of Raymond, Dolores and Robert Schott, dear son of Frank and Joanna Schott, dear brother, uncle, nephew, cousin, brother-in-law and son-in-law.
Graveside service Tues., Dec. 7, 10 a.m., Jefferson Barracks National Cemetery, St. Louis, Mo.

(Flag) SEXTON, FRANCIS J., staff sergeant Air Corps, died in action over Greece Jan. 11, 1944, beloved son of Frank J. and Inez Sexton (nee Coe), dear brother of Edward Seib, Michael J. Sexton, Mrs. Margaret Nenninger, Mrs. Marie Harmon, our dear nephew, uncle, brother-in-law and cousin.
Remains will lie in state at CULLINANE BROS. Funeral Home, 3320 N. Kingshighway, Tues., Dec. 7, after 12 noon. Missouri Pacific Post No. 141 will sponsor Guard of Honor services Wed. evening, 8 o'clock. Funeral Thurs., Dec. 9, 9:30 a.m., to St. Matthews Church. Interment Calvary Cemetery.

SILIES, HENRY (BARREL), 2121 Menard, suddenly, Sat., Dec. 4, 1948, son of Barbara Silies and the late Herman Silies, brother of Barbara Hinrichs, Margaret, John and Catherine Silies, brother-in-law, uncle, nephew and cousin.
Funeral from TED FENDLER Funeral Home, 7420 Michigan at Koeln, Tues., Dec. 7, 8:15 a.m., to SS. Peter and Paul's Church, 8th and Allen. Interment SS. Peter and Paul's Cemetery.

SNELLING, HARVEY T., 4172 Concordia, Sun., Dec. 5, 1948, beloved husband of Amelia Snelling (nee Lang), dear father of Ralph, Ray, Harvey, Harry, Jack Snelling and Mrs. Violet Fluchel, dear brother of Morris Snelling and Mabel Langeneckert, dear father-in-law, grandfather, brother-in-law and uncle.
Services Wed., 3 p.m., at JOHN L. ZIEGENHEIN & SONS Funeral Home, 7027 Gravois. Interment New St. Marcus Cemetery.

SPARLING, LULU MAE, Crystal City, Mo., Sun., Dec. 5, 1948, 6 a.m., beloved wife of E. A. Sparling, dear mother of Harold A., Arcadia, Calif., Paul V. and Bruce E., Crystal City, Mo., Victor E., University City, Mo., Mrs. Lois Schilling, Lincoln, Ill., dear sister and grandmother in her fifty-fifth year.
Body in state at POLITTE Funeral Home, until Tues., 1:30 p.m. Funeral service 2 p.m. at Presbyterian Church. Interment in Rose Lawn Memorial Park Cemetery.

STRICKER, F. HENRY, 7242 Canterbury dr., entered into rest Sun., Dec. 5, 1948, 8:10 p.m., beloved husband of the late Louise Stricker (nee Schwille), dear father of Elsie Stricker, Olinda Hoagland and Clara Magee, our dear father-in-law, brother-in-law and uncle.
Funeral Wed., Dec. 8, 3 p.m., from MATH HERMANN & SON Chapel, Fair and West Florissant av. Interment Oak Grove Cemetery. Mr. Stricker was member of Beacon Lodge No. 3, A. F. & A. M. and Low Twelve Club.

(Flag) STROBL, PFC. CARL F., 4452 Delor st., killed in the service of his country, Jan. 8, 1945, in Belgium, beloved son of Charles and Emma Strobl (nee Doll), dear brother of Mrs. Lorraine O'Keefe, Mrs. Arline Bonney, Milton and Roland Strobl and the late Audrey Ward, dear brother-in-law, nephew, uncle and cousin.
Pfc. Strobl at KRIEGSHAUSER Mortuary, 4228 South Kingshighway bl., after 7:00 p.m. Tues. Funeral Thurs., Dec. 9, 1:30 p.m. Interment National Cemetery, Jefferson Barracks, Mo. A member of the International Association of Machinists Lodge No. 308. American Legion Guard of Honor Service sponsored by the St. Louis Fire Department Post No. 89, for Wed. evening at 9 p.m.

(Flag) TEXIER, CPL. JOSEPH P. JR., Dec. 19, 1944, killed in action in Italy, beloved son of Joseph P. and Catherine Texier (nee Mueller), dear brother of Mrs. Delores de Roode, dear uncle, cousin and nephew.
Funeral from PARKER Chapel, 15 West Lockwood, Thurs., Dec. 9, 8:45 a.m., to Holy Redeemer Church. Interment Resurrection Cemetery. Remains in state at Parker Chapel after 6 p.m. Wed.

ULRICH, ANNA A. (nee Schneider), of 5025 Goethe av., Sat., Dec. 4, 1948, fortified with the Sacraments of Holy Mother Church, beloved wife of the late Adolph D. Ulrich, dear mother of Alma Steinmetz and Elizabeth Wolf and Adolph C. Ulrich, dear sister of Mrs. Pauline Schillinger, dear mother-in-law, grandmother, great-grandmother, sister-in-law, aunt and great-aunt.
Funeral from KRIEGSHAUSER Mortuary, 4228 S. Kingshighway bl., Thurs., Dec. 9, 9:30 a.m., to Our Lady of Sorrows Church. Interment Resurrection Cemetery. A member of Christian Mothers Sodality, St. Monica's Branch K. of A., St. Stanislaus Seminary Altar Society and St. Louis Master Bakers Ladies Society. Mrs. Ulrich's living desire was that flowers be omitted. Please note change of date and time.

VEDDER, LENA (nee Lifka), 4145 Blow, Sat., Dec. 4, 1948, beloved wife of Herman Vedder, dear mother of Harold, Herman Jr. and Sylvia Moxter (nee Vedder), dear sister of Elsie Werle and Alex Lifka, our dear mother-in-law, grandmother, aunt and cousin.
Funeral from ZIEGENHEIN BROS. Mortuary, 6409 Gravois at Holly Hills Wed., Dec. 8, 1:30 p.m., to Valhalla Crematory.

VERDERBER, EVA (nee Hessler), 1309 Sidney st., Sun., Dec. 5, 1948, beloved wife of Leonhardt Verderber, our dear mother, mother-in-law, sister, sister-in-law, grandmother, aunt and cousin.
Funeral from WITT BROS. Chapel, 2929 S. Jefferson av., Wed., 2:30 p.m., to St. Paul Churchyard. Deceased was a member of the German Austrian Damen Verein.

LOST AND FOUND

BAG; lost; black corde; name inside Bernice Tyner. Call Mr. Graves, RO. 5522. Reward.

BILLFOLD, lost; man's black, Loew's theater, valuable papers, reward. G. Snofke, CA. 5720.

BILLFOLD lost; black; keys, identification, money; reward. GR. 8591.

BILLFOLD lost; containing Board of Education check; reward. MO. 0548.

BILLFOLD; lost; Hodiamont, Etzel; paper, money, etc. DE. 6227 please.

BILLFOLD, lost Dec. 4; money, papers; reward. JE. 0977, CA. 3366.

BIRD DOG, lost; black and white pointer; short hair; weighs about 50 pounds. Answers to Joe. Taken near Sappington, Mo., Saturday, Dec. 4. VI. 3-4108.
REWARD $100.

CAT; male; gray and white; part Persian. Call LO. 6288 after 6 p.m. Reward.

COCKER SPANIEL, lost; young, male, white and brown, no collar, name "Duke," strayed from Picardy Lane, Ladue, reward. WY. 0204

COLLIE lost; tri-colored black, white and tan male; answers to name "Buster"; reward. CO. 3740

COLLIE SHEPHARD; male, white and brown spots; reward SI. 1291.

DACHSHUND; lost; tan, Sunday, vicinity Wydown and Skinker; answers to name "Nicky"; reward. PA. 7575.

DOG lost; brown and white, male, identification on collar, name "Jack," liberal reward. MA. 4802.

EARRING; lost; gold pendant; lost Nov. 19, vicinity Kiel Auditorium; keepsake; reward. CO. 0385.

ENGLISH bulldog, lost; male, tan colored; beware, dog will turn on children. Reward. 4457 San Francisco. GO. 2235.

FOX TERRIER, lost; toy; black and white. Reward. LA. 4683.

HOUND lost; in Jefferson county; redbone male; reward; $25. ST. 1984.

GLASSES, lost; ladies' bifocal; brown case; lost on University car Saturday. Please return. JE. 2374.

GLASSES lost; rimless, downtown; reward. FR. 9250.

GLOVE, lost; tan pigskin; Sunday; left hand. NE. 8716.

HOUND; lost in Jefferson county; 1 red bone male; $25 reward. ST. 1984.

HOUND, lost; male, black and tan, few white hairs scattered; reward. 2565 Warren.

HOUND; lost; large, black and tan, white chest; reward. Fireside 1821.

KEY RING, lost; 5 keys; return Peanut Villa, Euclid-Page.

KNITTING CASE, brown leather; vicinity Grand and Olive. SI. 2316.

POINTER, lost; bird dog; white, 2 brown ears, brown spot center forehead, brown on upper part tail; 3 months old; female; reward. GR. 0879.

PURSE; lost; patent leather, near Jefferson and Arsenal sts., Sat. night. Call MU. 6793; reward.

RINGS, lost; man's Star Sapphire, 6 carat two 13-point baguette diamonds, platinum mounting; 1 man's Oriental Cat's Eye, 16 carat, 2 baguette diamonds at 21 points platinum mounting; liberal reward. Call Mr. Lamm, MA. 5540.

SHEEP, lost; Western type ram with curled horns; Stockyard Blue with red markings on back, reward. WY. 0204, WY. 0574.

WALLET, lost; soccer field Tower Grove Park, Morganford and Arsenal. Reward. GR. 9912.

WATCH, lost; by refugee; gold-plated lapel; between Delmar and Pershing. Reward. FO. 7269.

LOST AND FOUND

WRIST WATCH lost; lady's; white gold; initialed J.M.Q.; reward. EV. 0991.

PERSONAL

ANYONE having information concerning whereabouts of Larry (Lawrence) Andrew Jones (colored), born in Florida, Jan. 1880, communicate with Paul M. Gerwitz Jr., 722 Chestnut, S. Louis.

THANKS for special favor granted from the Lady of the Snow.

SEALED PROPOSALS

Sealed proposals for the interior painting and decorating of
1. Walter Williams Hall
2. Schweitzer Hall
3. Wildlife Conservation Laboratory

all located on the campus of the University of Missouri, at Columbia, Missouri, will be received at the Office of the Secretary of the University of Missouri, Jesse Hall, Columbia, Missouri, until 10:00 o'clock A. M., Central Standard Time, on the 9th day of December, 1948, and will be publicly opened and read at that time.

Bids may be submitted for the painting of any one or more of the buildings mentioned above.

All bids shall be made on the printed forms attached to and made a part of the proposed contract documents. The proposed contract documents including specifications, pursuant to which the work must be done, are on file at the Office of the Superintendent of Construction, Maintenance Building, Columbia, Missouri, from whom the said documents may be obtained.

All bids shall be made on the basis of cash payment for the work.

All bids shall be accompanied by a Certified or Cashier's Check, satisfactory to the Owner, in an amount at least equal to five per cent (5%) of the amount of the total amount of the proposal.

No bidder may withdraw his bid for at least thirty (30) days after the scheduled closing time for the receipt of bids.

By virtue of statutory authority, a preference will be given to materials, products, supplies, provisions and other articles, produced, manufactured, made or grown within the State of Missouri.

The Curators of the University of Missouri reserve the right to reject any or all bids and to waive informalities.

THE CURATORS OF THE UNIVERSITY OF MISSOURI,
COLUMBIA, MISSOURI
DATE: November 27, 1948

SPECIAL NOTICES

SPECIAL NOTICE — I, Samuel Royston, of 1310 South Spring av., City of St. Louis, State of Missouri, do hereby give notice that I will not be responsible for any debts contracted after this date by anyone except myself.
(Signed) SAMUEL ROYSTON.

CREDITORS of Cole Ideal Market, 4374 St. Louis, please call new owner for your money. Marvin Steinman, 4374 St. Louis. We're holding money in escrow.

BUSINESS PERSONALS

CLAYTON Infant Nursery; ages 6 months to 3 years; reasonable rates; transportation; open 24 hours. PA. 0064.

SHARE A RIDE

WANTED from 7200 West Park to Thirteenth and Washington daily after 8 a.m. HI. 7333.

SWAPS

TROMBONE; Martin committee model; case and accessories; excellent condition; oil heater, 3-room International; Welsh de luxe baby carriage, gas heater. Will swap or sell. 6617 Etzel. DE. 4684.

WE have a liquor store, doing good business, owner retired, will trade for flat, residence or income property, or what have you? RO. 7557. 715 N. Kingshighway.

HARLEY-DAVIDSON, '47, 74 O.H.V., low mileage; lots of extras; perfect condition; for pickup truck and cash. 1334 N. Kingshighway (rear).

FURNITURE; 6 rooms, approximate value $3750, for late model car of equal value. 5417 Queens, Fireside 0291 or Fireside 6382.

DUMP TRUCK; 1941, good condition; trade for pickup or panel. VI. 3-4375.

WILL trade paint riding mare for good 10x50 binoculars. Phone Express 2630.

COLT; 3 years old; for commercial aluminum boat. Phone Express 2630.

IMPROVED LOT for '48 car; 25-ft. trailer for rent. GR. 8557, Sun. and after 4:30.

VETERAN; painting, general repairs, for what? 5029 Ridge. FO. 4895.

DENTISTRY; for papering and painting. Box K-398, Post-Dis.

PARTS for '36 Chevrolet, '35 Ford, '37 Graham; cheap. GR. 4621.

TELEVISION SET; latest model, for what? Sun. or evenings, MO. 4035.

HOUSE TRAILER; $3200, for what have you? VI. 2-5572.

BUSINESS DIRECTORY

ASH HAULING

ASH HAULING wanted, or any other hauling; needed badly; very reasonable. FR. 7677 or drop card to 2309 Howard. Rich Hauling.

ASHES, rubbish, general hauling. Quick. Bartlett, 4060 Evans, NE. 6807.

ASHPITS rubbish and basements cleaned; prompt, reasonable. GO. 4061, Laramie, 5232 Greer.

ASHPITS, rubbish, general hauling. Sutton, FO. 9723, 4854 Fountain.

ASHES; BASEMENTS CLEANED. GEORGE, 2420 Lemp. LA. 0481.

ASHES HAULED. Hamilton Hauling, 3528 Cozens. JE. 3831.

ASHES, RUBBISH; prompt service. THOMAS, 4423 Page, LU. 0327.

ASH and general hauling. Thompson, 4212 W. Ashland. LU. 4736.

HAULING and ashpit cleaning. Call Roy, 2844 Park. GR. 1527.

BRICKLAYING, TUCKPOINTING

FREE ESTIMATES tuckpointing, caulking, waterproofing; insured; Union. Bernreuter & Gamblin, 3636 Hickory. GR. 0043. PL. 7055.

FREE ESTIMATE; chimney repair, patch plastering, block laying. G. McKernon, 1313A LaSalle. CH. 6441, 6-8 p.m.

TUCKPOINTING, chimney work, waterproofing, free estimates. S. Smard, 3201 Caroline. PR. 9292.

TUCKPOINTING, chimney rebuilding, cement work. C. Fleming, 4437 Gibson, JE. 3698.

TUCKPOINTING, chimneys, fireplace, roofing, general repairs. Leslie, EV. 6587. 7025 Idlewild.

CALL Billings, tuckpointing, chimney repair, roofing, guttering. JE. 5028, 4068 Washington.

TUCKPOINTING, chimney repairs. Spinner, PR. 0864. 3120 Lemp.

TUCKPOINTING and roofing. Call Lotz Bros., 2824 Park, SI. 4539.

CARPENTERS AND BUILDERS

ATTENTION PROPERTY OWNERS
Are you about to remodel, repair or build? We have available a crew of skilled workmen; carpenters, brick masons, concrete finishers, electricians, plumbers, plasterers, painters and decorators, roofers; plastic or clay tile for kitchen and bath; asphalt kitchen floors; tuckpointers and chimney repairers. Our architectural department will take care of new or remodeling plans; 100% union. Fully insured monthly financing arranged if desired.
ECONOMY BUILDING & REMODELING CO.
3548 Sidney, 24-hour phones: LA. 9938 or SI. 3100.

ALTERATIONS; complete remodeling and repairing; rooms added; arches, porches, bathrooms; good reliable work.
KELLY, 4554 Lexington. GO. 6228

M. WAGNER
Carpenter and builder; new houses; all kinds of repairs and shingle roofing. 2909 Lemp, LA. 9093.

GENERAL repairs, caulking, storm sash made and hung; window chains. Mac, 2611A St. Vincent. SI. 0866.

CARPENTRY; new and general repair work of all kinds. Gibson & Sons, 2621 Russell. GR. 5513. 5552 Maple. DE. 4130.

G. & M. CARPENTERS; complete remodeling service. 6921 Hampton. PL. 6786, GR. 6066.

BUILDING REPAIRS; screen work or light repairing. Zumwalt, 1583 Wellston pl. GO. 6289.

ALTERATIONS, repairs, new construction. Ledbetter, Contractor & Builder, Webster Groves, RE. 8968.

CARPENTER; general, mill, cabinet. STAR, 5751 Lotus, MU. 6798.

GENERAL repairs, garages, porches. Lester, 4415 Ashland, EV. 1147.

A1 CARPENTER, new or old. Cross, 9948 Meadow, SW. 0341.

ODD JOBS; carpentering. Harry, 1122 N. Rock Hill, RE. 1553.

CARPET, RUG CLEANING

AAA RUG CLEANER, 9x12; chemically, renovated and sized; guaranteed, and insured. 3404 Walnut. JE. 2090.

ACE RUG CO.
9x12, chemically cleaned, $3.95. NE. 3314. 2618 Franklin.

CARPETS, upholstering cleaned in home; reasonable. Neuman, 729 Westgate. DE. 6905, JE. 3132.

CONCRETE, CEMENT WORK

DRIVES, walks, floors, slabs; residential and commercial; for durability and economy. Call WILDT, 5848 Etzel, CA. 0634, eve. and Sunday.

CONCRETE WORK of all kinds; block laying. Ferguson, 2234 Wheaton. WI. 5080.

CONCRETE block; basements, garages, porches, chimneys. E. Berkholz, 5661 Southwest. ST. 7119.

BASEMENTS, walks, drives, floors. Taylor, JE. 1963, 1807 Pendleton.

DETECTIVES

ACE SECRET SERVICE
PRIVATE DETECTIVE work of all kinds; handled everywhere; shadowing, investigating, tracing and locating; typewritten reports, photos and tape recordings furnished as evidence; for personal use or court proceedings; consult us confidentially without charge; licensed, bonded. 320 N. Grand. JE. 8894.
IN DOUBT, FIND OUT

DETECTIVES

DETECTIVE MARIAM
Shadows, traces, locates everywhere; strictly confidential; for evidence, photos taken; no obligation for interviews; no case too small or large; 25 years established.
LICENSED, BONDED
6826 BARTMER CA. 0776

Allied Detective Agency
Does shadowing, investigating, locates missing people. We specialize in marital problems; strictly confidential; consultation without obligation; licensed, bonded Mary Sue Butler, Mgr., 3564 Olive; days FR. 4547; nights LU. 0007.

DRESSMAKING—TAILORING

DRESSMAKING, mending, cleaning and pressing men's clothes. Linda Jaggars, 2517 N. Prairie, LU. 8985, after 4.

SPECIAL; fur coats repaired and relined; capes made; $20 and up; also hats and muffs. Klant Fur Shop, 3120 St. Vincent, MO. 3565.

SPECIAL; children's clothes made; dressmaking and alteration. Klant, 3120 St. Vincent, MO. 3565.

COATS, fur repaired; hats, muffs, capes made. KLANT, 3120 St. Vincent, MO. 3565.

HOME sewing of all kinds; reasonable; Christmas specialties. Koehler, 2530 W. Palm, rear, CH. 7415

DRESS making and alterations. Mitchell, 4634A Page, RO. 8392.

ELECTRICAL REPAIRING

PROMPT, dependable radio, refrigeration, washer service; 20 years' experience; guaranteed satisfaction; motor repairing a specialty. Arrowsmith, 1059 Hodiamont. CA. 9124.

STOKERS, refrigerators, washers, radios; guaranteed repairs; free estimates. Esco Radio, 4482 Enright, NE. 1036.

GRUNOW REFRIGERATOR authorized service; genuine parts. SHOWBOAT, 2620 Chouteau 3. PR. 7030

STOKERS, refrigerators, washers; guaranteed repairs; free estimates. Esco Radio, 4482 Enright. NE.1036

ELECTRIC WIRING, ETC.

STERLING ELECTRIC CO.
Call us for moving the meter and fuse from your kitchen or hall before you decorate. Don't risk dangerous wiring. Convenient terms arranged.
Call Us for Estimates
4748 West Florissant. GO. 3300.

Thompson Electric Service
Wiring; all kinds; free estimate. 4101 N. Euclid. CO. 6900.

A.A.A. ELECTRIC CO.
Wiring. 710 Hamilton. DE. 4669.

TOBIN ELECTRIC; home, commercial wiring, repairs. 3328 N. Ninth. CE. 1163.

CALL HALL for wiring and repairing. 5609 St. Louis. EV. 5972.

FURNACE REPAIRING

ATTENTION! HOME OWNERS
Stop all dirt, dust, smoke and gas from your heating plant.
We specialize in this service. Cleaning, repairing, all type heating.
ENGEL HEATING AND SHEET METAL
3001 UNION MU. 6068

GUTTERS and spouts repaired, new furnaces, stokers, oil burners, Air-acorn. 4812 Margaretta. Fireside 4400.

IMMEDIATE SERVICE, furnaces installed, repaired, stokers, blowers, guttering. Merit Sheet Metal Works. 3940 Vest, LU. 5646.

STOKER and oil burner service; furnaces vacuum cleaned and repaired. Allison, 5167 Easton. FO. 7443, CA. 7582.

FURNACE vacuum cleaned; also repairs; stoker service and blowers. Air-Vac Systems, LA. 5614. 3419 Juniata.

GENERAL boiler inspection, repairs, welding expert. Lyons, RO. 6526. 763A Belt.

GUTTERING, spouting, furnaces. Wm. George Heating & Sheet Metal, 5118 Raymond, RO. 0511.

PEOPLES HEATING CO. REPAIR SERVICE, SALES 3217 HARPER, NE. 8603.

FURNACES, BOILERS repaired. Stout, 3762 Westminster, FR. 9245

FURNACES CLEANED; repairs. Gaines, 5622 Devonshire, DE. 1234

FUR REMODELING

FUR-TRIMMED cloth coats or tuxedos, fur repaired or coats altered; reasonable work.
WEISS AND SON'S FURS
816 Pine CE. 2259

FUR COATS restyled into capes or other styles, also repaired, cleaned, glazed, relined. Weiss & Sons, Furs, 816 Pine. CE. 2259.

GENERAL HAULING

LIGHT HAULING; reasonable rates. Patterson, 8119 Winfield, Wabash 2848J.

UNION EXPRESS, hauling, distant moving. 5817 Easton. GO. 0689.

LIGHT HAULING; day, night; veteran, John, 4439 Miami, GR. 2376.

ASHES, rubbish, general hauling. JE. 2732, G. Goss, 4251 Delmar.

HAIR REMOVED

UNWANTED HAIR guaranteed removed forever; improved electric or multiple-needle method; consultation free; treatments reasonable. Rupert & Rupert, 818 Olive, Suite 467, GA. 1936.

SUPERFLUOUS HAIR, MOLES, WARTS REMOVED permanently by multiple-needle electrolysis; consultation without charge. ESTHER L. FOX, Suite 898, Arcade Bldg., 812 Olive, CH. 5213.

SUPERFLUOUS HAIR removed permanently by electrolysis. Work done by graduate nurse. NIVA PHELPS, R. N., 231 Metropolitan Bldg., Grand and Olive. NE. 9798.

UNWANTED hair removed forever; best references; expert work; 20 years' experience; thoroughly reliable. THERESA A. HEICK, 457 N. Kingshighway, FO. 6528.

HAIR, moles removed, experienced. E. Callen, 1833 Railway Exchange Building, CH. 1269.

HAIR, moles, warts removed. M. T. PARIS, 5421 Winona, LO. 8844

HARDWOOD FLOORS

OLD FLOORS refinished; dust-control equipment; satisfaction guaranteed; estimate; also papering, painting, paper removed by steam; high-class work. AAA FLOOR CO., 1309 Lafayette, CE. 2152.

STRAIT AND SONS FLOOR CO.; sand and refinish old floors and stairs; rubber tile installed; 23 years' experience; work guaranteed. FO. 3750. 5091 Ridge.

CLEAN, neat floor sanding and refinishing; right price, prompt service; satisfaction guaranteed; estimates free. Mid-West Floor Co., PA. 7882, 6530 Plymouth.

CALL GR. 9954; refinishing old floors and stairways our specialty; new floors installed; free estimates. J. STRACK, 3884A Arsenal.

WEST END FLOOR CO., sanding and refinish old floors; new floors installed; estimates free. 4870 Easton. FO. 5619.

REFINISHING old floors and stairs our specialty. HILL, 5012 S. 37th. PL. 6900.

OLD FLOORS, stairs refinished Ace. 1241 Sutter. CA. 5548.

FLOOR CO. refinishing; special rates. 6132 Victoria, HI. 6302.

LANDSCAPING

Landscaping by Pring's
Nursery, Collinsville, Ill.
Residence, SI. 4050.

TREE trimming, removing, topping; power equipment. COMPLETELY INSURED. PETROV BROS., 8025 CLER, EV. 8248, WI. 1812.

LANDSCAPE SERVICE; planting, fertilizing, pruning, plowing, light grading. Englander, 5019 Cates, RO. 0542.

OVERLAND TREE SERVICE.
Pruning, Topping, Removing, Surgery
3538 BOSWELL, Fireside 0465, Wabash 5818.

TREES trimmed and removed; free estimates; insured. A. F. Balkenbush, PA. 1517 or FO. 6893, 1255 N. Hanley Rd.

KARL'S ESTATE SERIVCE; HI. 6281, 2144 Knox; after 6 p.m.

MISCELLANEOUS NOTICES

SEWING MACHINES REPAIRED in our shop; estimates; buttonhole attachments; supplies and parts of all makes. VANDERVOORT, 10th and Olive. CH. 7500.

PAINTING

PAINTING
Interior, exterior, also spray painting; special winter rates.
MODERN PAINTING
5540 W. Park. HI. 6456

FOR DECORATING problems C. Allen; professional advice and workmanship; interior and exterior painting, paper hanging. 5237 Enright, RO. 8465.

SAVE on your painting, decorating, by doing it now; good mechanic; best materials; estimates. Koslow, MU. 0029 1325A Goodfellow.

VETERAN, painting, general repairs; work done quick; reasonable. Huskey, 5029 Ridge. JE. 9471; FO. 4895.

PAINTING; inside, outside; myself; immediate, Peaver, SI. 0891. 2341 Hickory.

VETERAN wants interior and exterior painting; prompt service. Bailey, GA. 5727. 1908 Angelrodt.

PAINTING, papering, cleaning. Woodson, 7032 Lillian. CO. 2134.

PAPER HANGING, CLEANING

COMPLETE decorating, painting, papering, plastering, remodeling; commercial, residential; fully insured. Hartling, 3970 McRee, LA. 2251.

WALLPAPER removed; steam method. Fixit Shop, 5175 Kensington. FO. 9105.

WALLPAPER REMOVED; steam method; reliable; steamers rented. Everett, 5256 Delmar, FO. 1816.

IDEAL house and window cleaning, venetian blinds, papering. 411 N. Vandeventer, FR. 9335.

PAPERING, painting, steam scraping; 15 years' experience. M. J. Pfeifer, 3510 Pestalozzi, GR. 2368.

PAPERING, painting; immediately. Farer, 1446A Hamilton, MU. 8318

PAPER HANGING, CLEANING

GENERAL house cleaning; walls, woodwork, floors, etc. No mess. BAUCUM, 17 N. Spring. FR. 7206.

PAPERING, painting, patch plastering. The best pays in the long run. Lutz, 3014 Park, SI. 5087.

PAPERING, immediate service. Schoemehl, 4627 Greer. CO. 3451.

PAPERING, painting, neat work. Stover, 1823 Kienlen. MU. 4302.

ALTERSON, Interior, exterior; free estimates. 1456A Rowan, MU. 1877

ALTERSON, Interior, exterior; free estimates. 1456A Rowan, MU.6741

PAPERHANGING, paper removed. Reese, 1950 Palm. GA. 0329.

PAPERING, painting, plastering. Smith, 1707A S. 9th. CH. 9699.

PAPERING, immediately. REESE, CA. 1885. 1216A Hodiamont.

PAPERING painting; immediately. Reese, 3612A N. 19th. MA. 4723

CALL Johnny, paperhanging and painting. LO. 3528. 4704 Idaho.

PAPERHANGING, cleaning; immediate. Ochs, 3322 Labadie. FR. 0526.

PLASTERING

PLASTERING and cement work, patch work a specialty. Van Hook. 29 Kings st. Atwater 2763W; colored.

PLASTERING and patching, tuck pointing and chimney work; fully insured. R. E. Moore, 1448 E. Prairie, CE. 0916.

PATCH PLASTERING, cement work, waterproofing and concrete. R. Lewis, 4023 N. 23rd, CH. 8846.

ARCHES INSTALLED, plastering. Wallace, 209 Sidney, LA. 9521.

PLASTERING; neatly repaired. A. E. Dowell, 228 Sidney. GR. 8907.

CALL for plastering. H. L. Lewis, 5716 Enright, DE. 4071.

J. & M.; plastering, patch plastering. 4531 Maffitt. MU. 9196.

PLUMBING

BEILENSON PLUMBING & HEATING CO., contracting, repairing, remodeling; sewer and water installation; prompt service, 5914 Clayton, HI. 4888.

REMODELING, repairing and sewer work; reasonable; insured. Acme, PA. 6700, 716 Westgate.

ANYTHING in plumbing; reasonable. Bewen, 3129 Lemp, GR.2980

SEWER REPAIRING a specialty. Kellog, 6207 Arsenal, HI. 2217.

BAILEY'S electric sewer and drain cleaning. 7125 Southwest, ST. 7757

SEWER CLEANING; Olsen's Roto Rooter, CA. 5654, 1326 Ferguson.

McHALE PLUMBING AND HEATING. 5819 Mardel. HU. 3995.

ROOFING AND SIDING

Asphalt Shingle Roofs Flat-roofs, insulated brick veneer and asbestos siding: union applications; low down payment, 36 months to pay. Call for free estimate.
8515 Page bl. DE. 1111
HILL-BEHAN LUMBER CO.

WANTED
Home owners who like reasonable prices on new roof and roof repairs, siding and storm windows;
REWARD
your home with the best workmanship. American Home Improvement RE. 2749. 7825 Well.

NEW ROOFS; old roofs recoated and repaired; chimneys patched, repaired, torn down, capped over; damp walls solved; 20 years in business; work guaranteed. PATTERSON, 5173 Delmar, FO. 9625.

CALL Central Roofing & Siding Co., JE. 0751 or FO. 1556; leaks in roofs or new roofs; brick and asbestos siding experts; union labor; 3 years to pay. 3665 Market.

HI-POINT BETTER ROOFING
GUTTERING SPECIALISTS
6218 WAGNER, CA. 3356

A HOLE IN YOUR ROOF or a whole new roof? Frederic, JE. 0812. Estimates without obligation. 4280 Natural Bridge.

GUTTERING, cleaned, repaired; roofing, slate, tile; guaranteed. Dabbs, 4342 McPherson, JE. 2483.

ROOF REPAIRS; terms; insured. GR. 8746. Fritsch, 2247 Missouri.

GUTTER and repair. Call LU. 0384. Wright, 1800 N. Leffingwell.

THEATRICAL

BAND, 4 or more pieces; available for New Year's eve. ST. 1995.

VENETIAN BLINDS & SHADES

CUSTOM MADE, slight irregulars, 40c sq. ft. Arral Co., 5530 Vernon, FO. 8332.

Upholstering, Furniture Repairing

UPHOLSTERING and new living room furniture made to order; 5 days delivery; slipcovers 10 days delivery; budget terms. For estimates without obligation phone CE. 8876. LA-VERNE UPHOLSTERING, 1406 Sullivan.

SLIP COVERS, upholstering; reasonable. HILL, 4591 Easton. LU. 6910

EDUCATION

SCHOOLS AND INSTRUCTION

EARN MORE!
INDUSTRY NEEDS MEN!
With specialized training in refrigeration and air-conditioning; national leaders in industry highly approve these courses.
Practical Shop Training QUALIFIES YOU
For a well-paying job or business of your own in this fast-growing field. Visit this modern school, see what SPECIALIZED training will do for you; refrigeration training is our business—not just one of a number of courses. Morning, afternoon or night classes. Take Manchester car to Ecoff av. Open daily 8 a.m. to 10 p.m.; Saturday, Sunday 9 a.m. to 5 p.m.
See for Yourself—Visit
THE ST. LOUIS SCHOOL FOR REFRIGERATION
Immediate openings in classes now forming; approved for veterans' training
6767 SOUTHWEST ST. 7676
"TRAIN AT A RECOGNIZED SCHOOL."

LEARN WATCH REPAIR ENGRAVING
Jeweler's income is among the top professional incomes; his work is light, clean and in a pleasant environment; jewelry craftsmen are needed; watch repair and engraving classes 9 a.m.-4 p.m.; evening classes watch repair 6:30-11:30 p.m., Monday, Tuesday, Thursday. Approved for Veteran Training
MIDWEST SCHOOL OF HOROLOGY
7127 S. Broadway LO. 2441

AIRLINES NEED
Passenger and station agents; flight and ground radio operations; agents may advance to station managers with salaries to $500 per month; flight radio operators may advance to $615 per month; ages to 35; H. S. grades.
CENTRAL SCHOOLS AIRLINE DIV
722 Chestnut, Rm.1409. CH.9994.

Switchboard Training
Learn Our Easy Modern Way
BUDGET PLAN
Free Placement Service
MIDTOWN
SWITCHBOARD SCHOOL
Day or Evening Classes.
3738 Washington. LU. 7300.

BIG DEMAND FOR NURSES
Become a Practical Nurse
Earn $50 or more per week after graduation; learn by practical demonstration; women 17-55 now being accepted for enrollment; act now; write, phone or visit
NATIONAL SCHOOLS
4487 Olive St. LU. 0280

LEARN WELDING
Enroll now; day and night classes in acetylene and electric welding; approved for veterans training by the State Department of Education under P.L. 346.
ATLAS ALUMINUM WELDING CO.,
2913 N. Broadway. CE. 1114.

DIESEL, MASTER COURSE
VETERANS AND NON VETERANS
Day and night sessions. Immediate enrollments for night. Ph. CE. 3132.
DIESEL TRAINING INC.,
Successor to Atlas Diesel School
2330 N. 10th st. St. Louis, Mo.

LEARN any of these trades: Upholstering, cabinet making, tool and die designing, mechanical drawing and commercial art; approved for veterans' training; day and evening classes now forming; make application NE. 1262. Woodcraft Institute, 4014 N. Grand.

ATTRACTIVE POSITIONS
For skilled men in photography. Gerhard's School, 4450 Lindell, JE. 2747.
G.I. APPROVED

LEARN Showcard Writing by Mail. "A Practical Advertising Display Course." Write for FREE interesting booklet. Republic Schools, 267 W. 17th st., New York 11, N.Y.

MEN, learn barbering for steady employment. Call or write Moler College, 521 Washington. CE. 3582.

BECOME R.R. telegrapher or R.R. agent; dignified position; good pay. Telegraph Institute. 3131 N. Grand

RAILROADS need agents and telegraphers. Get instructions at Telegraph Institute, 3131 N. Grand.

SCHOOLS AND INSTRUCTION

Take This SHORT CUT to BIG PAY

Learn one of these trades, easily, quickly, inexpensively.

AIR CONDITIONING
REFRIGERATION
DIESEL
ELECTRICITY
RADIO-TELEVISION

BIG MONEY, STEADY JOB and SECURITY can be yours in a short time in either one of these "live" industries. Small classes under guidance of patient, capable instructors, each of whom has been approved by the Missouri State Board of Education, plus actual work on real and modern equipment gives the student all-around expert training and valuable practical experience.

G. I. APPROVED
FINANCE PLAN FOR NON-VETERANS
Veterans are entitled to training without cost. Non-Veterans can train under our new Student Budget Plan. Bailey Tech is centrally located—offers day or evening courses.

BAILEY TECH IS A FRIENDLY PLACE
No prior experience or special educational background necessary. Assistance is given in locating part or full time employment while in School and after graduation.
Request our FREE booklet. This helpful and interesting booklet (sent free by return mail) is for ambitious forward-looking men who want to better themselves and protect their "after boom" chances for permanent and profitable employment.

BAILEY
TECHNICAL SCHOOLS
1649 S. GRAND
ST. LOUIS 4, MO.
PHONE: PR. 7369 or PR. 7860

Come in and ask for our Mr. Al Hambley. He is a friendly, kind and understanding man. Mr. Hambley will be pleased to personally give you one of our free booklets and, if you like, he will gladly show you through the Great Shops of the Famous Bailey Technical Schools, all of which will be free and will in no way obligate you. However, if you prefer, you may phone, mail this ad or post card, and ask for our free booklet No. 1-126.

NAME — — — — — — — — —
ADDRESS — — — — — — — —
CITY— — — — — STATE— —
(Arrangements for out-of-town students).

YOUNG MEN
Train day or evening for railroad telegraph-telephone position with old-established school. We cannot fill all requests from railroads for our graduates at $265 upward per month. Approved by State Board of Education for G.I. training under Public Law 16 and 346.
RAILWAY COMMUNICATION SCHOOL
4509-11 Delmar bl.

LEARN A SKILLED TRADE
We offer instruction in day and evening classes in 15 different mechanical trades. Call FR. 0233 or write
THE DAVID RANKEN, JR. SCHOOL OF MECHANICAL TRADES
4431 Finney av., St. Louis 13, Mo.

BEAUTY CULTURE SCHOOLS

LEARN beauty culture; individual instructions combined with Visual Film Aids makes schooling easy and enjoyable; day, evening classes; free booklet on request. MOLER COLLEGE, 521 Washington. CE. 3581.

LEARN BEAUTY CULTURE; day and evening classes. City College, 203 N. Seventh. GA. 7164.

SITUATIONS WANTED

SITUATIONS—MEN, BOYS

ATTENTION
Credit and office manager; age 30, excellent references; 7 years college; full charge credit accounting or taxes; desire position with large progressive organization. Box D-409, Post-Dispatch.

A BANK CASHIER, real estate agent and insurance salesman, past 50, needs job paying $300 or more; top qualifications. Box K-387, P.-D.

AUTO MECHANIC; Hadley student wants work evenings and Saturdays. Fireside 4722.

BASS FIDDLE PLAYER; available. PL. 8285.

BOOKKEEPER - TAX ACCOUNTANT; elderly man; experienced; college degrees; small office or part time preferred. Box R-45, P.-D.

BOOKKEEPER, full or part time; 20 years' experience. HU. 2080.

BOY; colored; high school; wants to work after school. JE. 2429.

BOY; colored; 18; wants any kind of work. MA. 5493.

BOY, colored; work after school. MA. 7025.

BOY, white, 17, wants work after school. HI. 7614.

CARPENTER; manufacturing maintenance man; have tools, ability. Holman, 1122 S. 11th.

CHEF; 20 years' experience; hotels and clubs, references. HI. 8934.

COLORED VETERAN, 34 years old, needs any kind of work. Call after 4:00, LU. 3925.

COOK-PORTER; colored, experienced. FO. 1702.

ELECTRICIAN, licensed 25 years; experience in power plant and general industries. Box K-206, P.-D.

HANDYMAN; wants odd jobs; can repair most anything. HI. 8096.

HIGH SCHOOL BOY; colored; work after school. LU. 0584.

HIGH SCHOOL BOY; colored; wants work after school. LU. 6960.

JUNIOR ACCOUNTANT; veteran; age 26, experienced; 2 years college; business school graduate; references. Box F-235, P.-D.

MAINTENANCE MECHANIC; all-around; best references. Box R-204, Post-Dispatch.

MAN; 36; now holding executive position, desires change; excellent background, long experience in finance office supervision, in associating with general public; exceptionally neat appearance; only interested in position with good future. Box A-406, Post-Dispatch.

MAN, with car, needs light work; employed U.S. Post Office temporarily; available at once. DE. 8361 after 4:30.

MAN; colored; 48; college education; looking for job as clerk, insurance agent, etc.; experience in printing, publishing. CE. 3228.

MAN; 50; married; clerical, sales and mechanical experience, desires permanent position. CO. 9812.

MAN, colored, experienced truck driver, will accept other work. FR. 6161.

MAN, age 25, high school education, wants work. Willing to learn on any job. Fine disposition. PL. 7769.

MAN; learn meat cutting under G.I. NE. 1667.

MAN; colored; cleaning, serving; $6.70 day. LU. 5200.

MAN, colored, work 3:30 p.m. to 9 p.m.; references. LU. 5519.

OFFSET PRESSMAN; wishes steady job, day shift. PL. 6183.

OIL BURNER, stoker, refrigeration service and installation man; have own testing equipment and tools; salary or commission basis. Box D-111, Post-Dispatch.

PAINTER or maintenance man, carpenter, experienced. Webster 5576.

PART-TIME WORK; available from 3 to 8 in evening; automobile; prefer collection work ST. 9257.

PHARMACIST; registered; young; experienced; desires full time employment. Box M-374, Post-Dis.

PHOTOGRAPHER; young married veteran; good appearance; portrait work preferred; has own equipment. LO. 6878.

PORTER; colored; first-class for night work. JE. 2587.

REFRIGERATION SERVICE MAN; married; completed schooling, work under G.I. training. Call A. M. Thomas, CE. 9657.

SALES ENGINEER-DESIGN ENGINEER; desires return to sales; city, travel or out-state; available Jan. 1. Box K-161, Post-Dispatch.

SHOW-CARD WRITER and process man; start at once. Atwater 1247W, 7-8:30 p.m.

TAILOR - BUSHELMAN; will do part-time alterations in your cleaning or tailoring place; evenings, Sundays; responsible person. GA. 5887.

TIME STUDY man; 10 years' experience on machines, assembly and bench work. Box D-101, Post-Disp.

TYPING done in my home; will pick up and deliver. Box D-120, P.-D.

VETERAN; white; 23; student; as domestic, housework, baby sitter or, exchange room, board, small compensation. Box R-228, P.-D.

VETERAN; desires evening work; mechanically inclined; consider any type of work. CA. 8348.

VETERAN; colored; night work; any kind. LU. 9647.

YOUNG MAN, sales trainee, 2 years college, would consider G.I. PL. 9109 after 1 p.m.

SITUATIONS—WOMEN, GIRLS

ADDRESS ENVELOPES at home; legible handwriting. LU. 6087.

ADDRESSING envelopes at home; prompt service. PR. 0531.

BABY SITTER; reference; vicinity of Holly Hills. PL. 0074.

BOOKKEEPER; accurate, experienced; complete sets of books, tax statements; some real estate. Box K-386, Post-Dispatch.

CHRISTMAS CARDS, form letters, at home, by hand or typing; pick-up. Webster 623W.

CLERK
Can type; half days; 5-day week. RO. 2402.

COLLEGE colored girl wants office work or light housework. Atwater 2467-W.

COLLEGE GIRL; colored; would like refined position; no typing. Atwater 1785M.

COLORED WOMAN; wants day work; experienced. JE. 9182.

COOK; colored, with experience; kitchen helper, restaurant. References. JE. 3637.

COOK or cook's helper; experienced; colored. NE. 1985.

COOK; colored woman; $25. GO. 1272.

FLORIST DESIGNER; experienced. FO. 7123.

GIRL; colored; ½ days, ironing, baby sitting. Woman, cafeteria, dishwashing, pressing, housework. NE. 6524.

GIRL; colored; cleaning and ironing few days week; Monday, Wednesday, Friday. LU. 2388.

GIRL, colored; 1 year college, factory, salesgirl or housework. FR. 1866.

GIRL; colored; laundress, wall washer, general cleaning. JE. 8831

GIRL; colored; maid small hotel; experienced. FO. 1465.

GIRL; white; light housework; 5 days a week. MO. 4232.

GIRL; colored; cleaning by day; from 8 to 4; $4.20. LU. 9017.

GIRL, white, to clean by day. Phone FO. 7323.

GIRL; colored; week work; references. LU. 6395.

GIRL; colored; day or week. FR. 4323.

GIRL, colored; experienced, $5.20 day work. RO. 8854.

GIRL; colored; general house-cleaning; $4.50 and car fare. LA. 5414.

GIRL; colored; cleaning by the day;. JE. 1497.

GIRL, colored; dishwashing; baby sitter; after school. MA. 4841.

GIRL; colored; general housework; by day. FR. 4382.

GIRLS, 2, colored, help with housework, attend children. LA. 0661.

GIRL; colored; cleaning, ironing; days; A1 reference; $5.20. SI.9065

GIRLS; 2; colored; night work; prefer soda fountain. LU. 9647.

GIRL; colored; wants job as waitress or fountain girl. GO. 7449.

GIRL; colored; housework; cleaning, cooking. Kirkwood 4951W.

GRADUATE PRACTICAL NURSE; new baby cases only; will stay. LU. 6593.

HIGH SCHOOL GIRL; colored; part-time work. MA. 5493.

HOUSEKEEPER, 27; have 2 school-age children; more for home than wages. Write Mrs. L. S., 2716 St. Vincent.

LAUNDRESS; colored; by day; ironing Tuesday, Wednesday, Thursday. JE. 8563.

LAUNDRESS; bundles to do at home. RO. 8864.

LAUNDRY, complete, in my home. CE. 9635.

MOTHER with child 6; housekeeper for motherless home. East 5381J.

NURSE; graduate; full or part time position as industrial nurse or in doctor's office; experienced. Some X-ray experience. Kirkwood 3568R.

NURSE; practical; trained; experienced; would like chronic case. MU. 1529.

NURSE, colored, practical; day or night duty. LA. 9422.

NURSE; practical; hospital training; desires work. MU. 0595.

OFFICE WORKER; steady; part-time work. DE. 1637.

SLIP COVERS, upholstering and sewing at home. Atwater 372J.

STENOGRAPHER; experienced young lady; rapid dictation; accurate. MU. 0913.

TYPING and addressing at home. DE. 3422.

TYPING at home; envelopes, form letters, etc. ST. 5936.

TYPING done at home evenings or week ends. HI. 1088.

TYPIST; $1 an hour; at home. Ruth Myatt, GA. 8172.

UNDERGRADUATE NURSE would like job as companion and care of elderly person. Call Mrs. Carpenter. Phone TriCity 3081R.

WOMAN; white; 50; experienced with children or elderly; excellent references; 5 days. Fireside 2966.

WOMAN; colored; general house-cleaning and light laundry; day work. LU. 6222.

WOMAN; colored; light office work or light cleaning; $4 and carfare. East 5996M.

WOMAN; colored; housework; experienced; Tues., Thurs., Sat.; good reference. MA. 5525.

WOMAN; colored; cleaning and laundry; day or week work. LU. 9226.

WOMAN; colored; ironing or cleaning; experienced; reliable; $4.70. NE. 1718.

WOMAN; colored; day work; experienced. LU. 8473.

WOMAN; white; cleaning by day; references. CH. 0355.

WOMAN, colored; wants laundry by day. JE. 4626.

WOMAN; colored; wants light housework; 5 days. NE. 9080.

WOMAN; 3 or 4 days; ironing, cleaning; $5.20 day. GA. 6860.

WOMAN; colored; cleaning, ironing; $5.20; neat, reliable. LU. 5698.

WOMAN, colored, day work; reference; $5.20. RO. 0885.

WOMAN, colored, maid, day work. JE. 2429.

YOUNG WOMAN; work evenings; all day Saturday; references. LU. 6309

HELP WANTED

HELP WANTED—MEN, BOYS

OPPORTUNITY
Men 25-35 who have had previous retail food store experience or who are presently employed as assistant manager or head clerk in a retail food store. Successful applicants will enter a 1 to 2-year training course designed for management of Super Food Stores. Starting salary will be approximately $3500 per year. All replies confidential. Box K-34, Post-Dispatch.

A PERSONAL representative of Fred Astaire will interview all young ladies and men interested in a career as dance teachers. Apply in person from 10 a.m. to 10 p.m. Chase Hotel, Fred Astaire Dance Studio.

ACCOUNTANT; junior; for public accounting firm. Apply in own handwriting, stating qualifications and salary desired. Box K-150, Post-Dispatch.

AIR FREIGHT SOLICITOR for district traffic manager, or position with air freight line; experience with air freight or express preferred; age 28-40; car necessary; opening must be filled immediately. Box A-418, Post-Dispatch.

AIRLINES OPERATIONS trainees; 22-26; good appearance; $180 month. Chicago & Southern Airlines, Lambert Field.

ASSEMBLERS; steel windows; no experience required; day work; 5-day week; North or South St. Louis plant. Apply 424 S. 7th.

ASSEMBLERS; to repair and assemble automobile generators and starters; steady work. 110 N. Garrison.

Assistant Credit Manager
Top pay; pleasant surroundings; steady advancement.
"Join Our Happy Family of 300."
CARSON'S
1016 Olive.

AUTO BODY-SHEET METAL MAN; only first-class need apply. See Art Holdenried, 5148 Natural Bridge, MU. 3708.

AUTOBODY and paint man, combination; guarantee, or lease shop. 3128 Woodson. Wabash 3608.

AUTO MECHANIC; experienced on Chrysler Corporation cars; only first class need apply; give full details of experience; authorized Chrysler Corporation car dealer; all replies confidential. Box K-187, Post-Disp.

AUTO MECHANIC
Experienced. Apply
JOHNSON-GRIMM MOTOR CO.
218 W. LOCKWOOD
WEbster 2123

AUTO RADIATOR REPAIR; experienced. 6752 Manchester. ST.7707

HELP WANTED—MEN, BOYS

AUTO MECHANIC; prefer G.M. experience. Call HU. 1600 between 8 and 5:30 any day except Saturday; ask for service manager.

BAG AND MACHINE OPERATOR; experienced; capable of setting up and adjusting Craft bag machines; state experience; replies confidential. Box K-133, Post-Dispatch.

BILLER or fast typist, for motor freight line, permanent. Middle-west Freight Ways, 527 S. Theresa.

BOOKKEEPER, 30-40, experienced; full charge; opportunity; state full particulars. Box M-369, Post-Dis.

BOY or young man; good worker; good pay; grocery store work. Apply after 10 a.m. Ralph Friedman Co., 414 S. 7th.

BOY; age 16 or over; some high school; office work; 5-day week. Con P. Curran Printing Co., 102 S. 8th.

BOY; colored; on used car lot; some experience in handling automobiles necessary. 2251 S. Kingshighway.

BOY to run errands and assist in shipping room; chance for advancement. 3733 Washington.

BOY; for stock work, see Mr. Dubord, 1125 Pine st.

BOY; with bicycle; drugstore delivery. 301 N. Union.

BOY; soda fountain; day work; no Sundays; honest. 4401 Olive.

BUS BOYS; experienced FAIRGROUNDS HOTEL.

CABINET MAKER; must be union. 5107 Manchester.

CAMERA STORE CLERK

Permanent; some typing and photographic experience preferred. MR. WARREN, 3824 West Florissant, GO. 5055.

CANVASSERS; experienced; neat, steady workers; to make appointments for home improvements; good drawing account against commissions. Apply 6150 Delmar.

CAR WASHER; filling station experience, no Sundays, $35 week. 2900 S. 13th.

CHAUFFEURS; 25-45; drive Yellow taxicabs; know city; references; salary and commissions. Apply 9:30-12 noon, 3320 Pine.

CHAUFFEURS

Must know city and county; married, over 25. Apply between 9:30 and 12. Ace Cab Co., 1835 Washington.

CLERKS

Office; single; 4 years high school; excellent opportunities offered in merchandise, correspondence and style department. Apply

International Shoe Co.
Employment Office,
1511 Washington.

CLERK, office services; some college; 19-23; 40-hour week. Call Miss Voss, Personnel Manager, CE. 8156 for appointment.
MONSANTO CHEMICAL CO.
1700 South Second

CLERK; auditing; age 45-50; state salary, references, experience. Box D-85, Post-Dispatch.

CLERK-TYPIST, young man; good working conditions. L. A. Tucker Truck Lines, Inc., 1210 Hadley.

CLERK, hotel, experienced; must have A1 references; good pay. 4489 Washington.

COAL TRAILER DRIVER

Experienced; know city and county; top rate.

SEIDEL CO.
3914-16 DUNCAN
FR. 6800

COLLECTION CLERK

Top Pay; pleasant surroundings; steady advancement.
"Join Our Happy Family of 300."
CARSON'S
1016 Olive.

COLLECTOR—SALESMAN

With car; steady position for a man who wants to work; salary plus commission. Apply Morgan's Home Equipment, 3801 Washington.

COLLECTORS, full or part time; active installment accounts. Apply 2 to 4, Room 517, 105 N. Seventh.

COLLECTION MANAGER; experienced; good future. Senate Loan & Finance Co., 317 N. 10th.

COOK
SOBER
MARSHALL'S 3209 GRAVOIS

COUNTER GRILL MAN; experienced; $40 week to start. 4900 Laclede.

COUNTER-GRILL MAN. Apply 3852 Olive.

CUSTODIAN; white; experienced preferred. Apply 2221 High School dr., Brentwood.

CUTTERS; shoe and trimming. Apply PARAMOUNT SHOE, 4164 Chippewa.

DENTIST; alround, first-class operator, pleasant working conditions, good salary. Box K-51, Post-Dis.

DISHWASHER, white, active; 6 days. Apply after 1 p.m. University Club, Grand and Washington.

DRAPERY SALESMAN; experienced. See Mr. Lunte, 911 Washington.

DRAFTSMEN ELECTRONIC DEVELOPMENT ENGINEERS and ELECTRONIC TECHNICIANS

Experienced men who are interested in locating at our new plant in Dallas, Texas, should submit resumes outlining their education, work record and salary expected.

Draftsmen must have between 2-5 years experience and electronics candidates should have a degree and must be specialists in applied electronics.

The company has established a housing group and will make every effort to assist those employees who are new to this area with any of their housing problems.

Write to Company Employment Office, Chance Vought Aircraft, P. O. Box 5907, Dallas, Texas.

Draftsman—Mechanical

Age 25x35; some tool design or machine shop experience; train for job shop production layout and purchasing. Excellent opportunity for capable young man. Good starting salary, liberal vacation program. Ideal working conditions. Personnel office.

Universal Match Corp.
Ferguson, Mo.

DRAFTSMAN, mechanical. Phone Mr. F. M. Hudson after 5:00 p.m., NE. 1262.

DRIVER; dry cleaning; experienced; with following southwest; good deal. RE. 0084.

DRIVER, laundry driver; experienced. 4115 Olive, 8 a.m.

DRIVER; drug store; white; steady; experienced. 5201 Chippewa.

ENGINEER for supervisory production work; must have chemical engineering degree. Apply General Chemical Division of Allied Chemical & Dye Corp., 54th and Pennsylvania, R.R. tracks, East St. Louis, Ill.

ENGINEER; maintenance; must have license; small plant; give type of last work; references. Box M-311, Post-Dispatch.

ENGINEER; M. E. graduate, with machine design experience. Box K-227, Post-Dispatch.

EXPEDITOR, TOOL; requires previous experience in shop and manufacturing methods to expedite production. Apply Emerson Electric, 8100 Florissant.

FILLING STATION attendants, white; night work. Wedge Service Station, 1230 N. Broadway.

FIRE FIGHTER; $242-$270 per month for St. Louis Fire Department; age 21-34; 1 years' residence in city required; vacation and sick leave. Apply Department of Personnel, 235 Municipal Courts Bldg., 14th and Market.

FITTING ROOM MACHINIST; 5-day week. Johansen Bros. Shoe Co., 3642 Laclede, JE. 6022.

FOREMAN

FOR PACKING ROOM OF WELL-ESTABLISHED WOMAN'S CASUAL SHOE FACTORY; GOOD FUTURE FOR RIGHT MAN. BOX K-223, POST-DISPATCH.

FOREMAN, test supervisory capacity that requires knowledge of Radar Servos and computers to direct and supervise testing of such equipment. Apply Emerson Electric, 8100 Florissant.

FOREMAN, 25-40; second and third shift; must have experience handling people; must read blueprints and be mechanically inclined. Box M-45, Post-Dispatch.

HELP WANTED—MEN, BOYS

FOREMAN

FOR LASTING ROOM OF WELL-ESTABLISHED WOMAN'S CASUAL SHOE FACTORY. GOOD FUTURE FOR RIGHT MAN. BOX F-121, POST-DISPATCH.

FRY COOK, cold meat man and butcher; hotel or club experience only. GA. 6843, ask for chef.

FRY COOK; experienced; permanent. See Chef Trevino, Congress Hotel, Union and Pershing.

FURNITURE WAREHOUSE; experienced man; one that can take care of complaints; good steady job. Fair Merc., 5257 Shaw.

GROCERY CLERK; experienced; work in store and also check. 4395 Laclede.

HARNESS repair man; state age, reference, experience and salary expected. Box D-345, Post-Dis.

HOTEL CLERK; front desk personality. RO. 2500, Miss Word.

HOTEL CLERK; experienced. Warwick Hotel, Fifteenth and Locust.

HOUSEMAN colored, some experience in club work; good transportation to club. See housekeeper, Glen Echo Country Club, Normandy.

INSURANCE ADJUSTER for St. Louis area; excellent opportunity for man with mechanical aptitude with national fire, theft and collision organization; state age and qualifications and send application to the Service Fire Insurance Co., 127 W. 10th st. Kansas City, Mo. Interview by local representative.

INVESTIGATOR; must have car; typing; local territory; salary and bonus. Write P.O. Box 2525, St. Louis 2, Mo.

JANITOR; experienced for inside work; large industrial type building; must be steady and reliable. If you are looking for a good inside job where you will be treated right, this may be your opportunity for a lifetime job. Box D-124, Post-Dispatch.

JANITORS

Under 45; there may be a good job for you with a large downtown company; here's what it offers; starting salary $130.50 or more a month, depending on experience; frequent raises, 40-hour week, extra pay for night work, 7 paid holidays a year, annual paid vacation, steady employment, friendly fellow workers. Box T-267, Post-Dispatch.

JANITOR; white, under 45; downtown; good working conditions; $43.60; 40 hours. Box K-296, P-D.

JANITOR-porter; for new store's south side. Must be reliable; good pay. Box K-180, Post-Dispatch.

KENNEL ATTENDANT; veterinary hospital. Apply 2-4 p.m., 5872 Delmar.

LANDSCAPE GARDNER and laborers; experienced. Gern Nursery, 9336 Tesson Ferry.

LANDSCAPE GARDENERS; must be experienced. H. O. Balling, VI. 7-0409.

LAUNDRY DRIVER; do not aply unless you have experience. White Line, 4150 Chippewa.

LAUNDRY; colored; boy to fire boiler. Apply 4150 Chippewa.

MACHINE OPERATOR; punching, riveting; no experience necessary; day work; 6-day week; North or South St. Louis plant. Apply 424 S. 7th st.

MACHINE DESIGNER; college graduate with some experience; veteran preferred; state qualifications and salary expected. Box K-228, Post-Dispatch

MACHINIST; highly experienced; complete knowledge all types Singer sewing machine specials; good salary; old established firm. Apply 6th floor, 1517 Washington. Mr. H. Roskin.

MAINTENANCE WORKING CHIEF for hotel; must know plumbing, heating, refrigeration and general mechanics. Write full details of experience to Box D-84, Post-Dispatch, for interview.

MAN

White; 25-40; varnish plant work; semi out-door; must be good in addition and subtraction.

BRAZNELL CO.
6657 Easton

MAN; to work as batch maker in chemical plant; high school education; not subject to draft; working hours 6 a.m. to 2:30 p.m.; good wages; permanent job. Box D-203, Post-Dispatch.

MAN; 35-40; to handle stock, shipping, receiving department; steady work; good pay; well established music house; 5½-day week. Box Z-197, Post-Dispatch.

MAN; experienced in making rubber stamps; setting type not essential. Give full details; all replies confidential. Box D-216, Post-Dispatch.

MAN; experienced in variety store or 5 and 10 cents store work; good pay, steady position. Box K-320, Post-Dispatch.

MAN; to take over lunch business in tavern; must be good cook and know restaurant business. 4949 Natural Bridge.

MAN; factory work; start $196; regular increases; give age, education, height, weight, experience. Box E-150, Post-Dispatch.

MAN, 18-35, white, with some experience, work in kosher delicatessen, 5½ days. 610 Eastgate.

MAN; must be experienced in 5 and 10c and variety store work. Apply Morris Variety, 2732 Cherokee st.

MAN; colored; for vegetable and meat cook. Apply in person at 5544 Minerva, FO. 9131.

MAN, over 35, to shovel ashes. CE. 8562.

MECHANIC; prefer G.M. experience. See service manager, 3647 S. Kingshighway, between 8 and 5:30 any day except Saturday or call HU. 1600.

MECHANIC for fleet of cars; maintenance work; must have tools. 5615 Pershing.

MEN

STEADY WORK

Experienced in repairing heavy machinery; take Broadway car to north end of line and Riverview Gardens bus.

Missouri Portland Cement Co.
9403 Riverview.

MEN

Would like to talk to 5 men who are mechanically inclined for permanent positions. Opportunity to earn about $81 per week to start. Cars essential. Apply room 608, 320 N. Grand, 11 a.m. sharp Tuesday. Interview requires 1 hour.

MEN; single; neat; under 25; free to travel California and West Coast; transportation furnished; average earnings $250 per month. See Mr. Wurtzinger, Claridge Hotel, 9 a.m.-1 p.m., 7-9 p.m.; don't phone.

MEN; about 25; to work in warehouse; large electrical wholesaler; 5-day week; salary and bonus. For appointment phone NE. 4700, Mr. Fohrman.

MEN'S CLOTHING alteration assistant foreman, to do marking and bench work; excellent opportunity and steady job. Weil, 8th and Washington.

MEN, white, age 17-35, physically fit; earn $1.25 to $2.75 per hour, on Monday evenings, 2-hour drill; 71st Fighter Wing, Mo. Air National Guard. Call PL.4820 or HU.9932

MEN for outside work digging and planting, $45 per week. Wilbur Nursery, Clayton road, between Geyer and Bopp rd. TE. 4-6001.

MEN, colored, 8, age 25-45, high school education, collectors; must have sales ability; salary and commission. JE. 5234.

MENMEN; 23-40; good pay. Apply Tuesday 9 a.m. 321 S. Grand.

MILLWORK ESTIMATOR Wtd., experienced man for shop employing 45 men. Write Elliot Shiels Planing Mill, 4001 East Side av., Dallas, Tex.

NIGHT ATTENDANT, white; small institution for children. Call PA. 0010 between 9-5.

NIGHT AUDITOR; knowledge of N.C.R. helpful but not essential. Apply Mr. Brown, Kingsway Hotel, 108 N. Kingshighway.

NIGHT CLERK; experienced on transcript. Fairgrounds Hotel.

OFFICE BOY

Messenger and errand work, high school graduate preferred; splendid opportunity; state age.

Box K-193, P.-D.

OFFICE BOY, 16 to 18; large manufacturing firm; permanent, with chance for advancement; good working conditions; 5-day, 40-hour week. State age, education. Box K-293, Post-Dispatch.

PAINTER, white, general maintenance, mostly inside work, steady, fine opportunity for right man; no floater or drinker will be considered. Box D-117, Post-Dispatch.

PAINTERS. Apply main gate, Chester Penitentiary, Chester, Ill.

PANTRY MAN, experienced on salads and sandwiches; no Sundays. Wohl's, 217 N. 7th.

PIN BOYS; weekly or Sat. and Sun. Premium pay. Apply Floriss Bowling, 4339 Warne, CO. 8384.

PROCESSORS, MANUFACTURING, requires previous processing experience. To layout operations for production. Apply Emerson Electric, 8100 Florissant.

PRODUCTION SUPERVISORS

EXPERIENCED. IN REPLY GIVE FULL PARTICULARS.
Box M-336, Post-Dispatch

Save more than one-third the cost Order Your Want Ad for 7 Days.

HELP WANTED—MEN, BOYS

RADIO SERVICE MAN

Permanent; must be experienced in radio and record changer repair; both outside and bench work; 5-day, 40-hour week; car allowance. Apply Personnel Office.
Scruggs-Vandervoort-Barney.

RADIO SERVICEMAN; must be experienced. Call DE. 0771.

RATE CLERK, truck line experience; thorough knowledge and understanding of tariffs necessary; state qualifications in detail. Box K-55, Post-Dispatch.

SALES CORRESPONDENT, handle correspondence with customers and salesmen, some experience necessary; permanent. Call Personnel Office, CH. 3230.

SAW FILER; experienced; circular saws. W. D. Quinn Saw Co., 2329 Olive.

SCHEDULING CLERK, 25 to 35. Must have experience in scheduling and planning. Box M-55, Post-Dis.

SERVICE STATION ATTENDANT; must be experienced, dependable; 6-day week; good wages. 7489 Delmar.

SET-UP MAN; experienced Acme-Gridley, top wages, with excellent opportunity to train as Davenport set-up man. Merit Specialties Co., 6119 Virginia.

SHEET METAL OR OIL BURNER MECHANIC; A-1 ONLY.

TE. 3-0247

SHIPPING CLERK; wanted; $40.00 per week; married man preferred; reference of employment past two years required. Box M-20, P.-D.

SHOEWORKERS

Help wanted in sole leather department.
Apply
L. J. O'Neill Shoe Co.
212 N. 17th
or call
GA. 0817.

SHOEWORKERS

Hand trimming cutters to cut shoe trimmings by hand.

Brauer Bros. Shoe Co.
22 S. Sarah

SIGN WRITER; state age; reference; experience; organization membership and salary expected. Box D-298, Post-Dispatch.

SKIP TRACERS

White and colored. State salary expected.

Box K-37, P.-D.

STENCIL CUTTER; experienced on freight car work. Apply American Car and Foundry, Madison, Ill.

STOKER AND HEATING SERVICE MAN. FL. 3823 or FL. 4812.

SUPERVISOR; must be experienced and capable to manage chain of filling stations; permanent position. State experience, education, age and salary expected. Box K-352, Post-Dispatch.

SUPERVISOR, TEST; requires man with knowledge of radar, servos and computers, to direct and supervise testing of such equipment. Apply Emerson Electric, 8100 Florissant.

TRAFFIC CLERK

For freight forwarder office with some rate experience; handle car tracers, interline rates, etc.; good salary, advancement. CH. 5045.

USHER, 25 or over; work evenings and Sundays. Apply 5039 N. Broadway after 7 p.m.

VETERAN; under 26, single, neat, free to travel 30 states and return; permanent position; nationally known concern; average $70 per week; immediate cash drawing account, auto transportation furnished. Mr. E. McKinney, American Hotel 10-12 noon, 3-5 p.m.; no phone calls.

VETERANS; under 25; neat; free to travel southern states and West Coast; immediate cash drawing expense account; transportation furnished. See Mr. Brubaker, Claridge Hotel, 18th and Locust, 10-1 or 4-8 p.m.; don't phone.

WASH MAN; experienced only. Banner Laundry, 100 S. Jefferson.

WINDOW WASHERS; experienced only. Call Monday, GR. 9362.

WOOL SPOTTER; new plant; good pay; good hours. 1206 N. 7th.

YOUNG MAN

Experienced or will train; IBM calculating machines; splendid opportunity.

Box K-35, Post-Dispatch

YOUNG MAN

Local branch of national finance company seeking aggressive individual to train as future office manager; must be high school graduate, college training or equivalent business experience necessary. Apply Universal C.I.T. Credit Corp., Room 211, Fritz Bldg., 415A Missouri av., East St. Louis, Ill.

YOUNG MAN; to learn delicatessen business; no experience necessary. Stand 129-130, Union Market, 6th and Delmar.

YOUNG MAN; 21-45; neat appearance, outside work, must be able to talk to people, no selling, high earnings. Rogers, 620 Olive.

YOUNG MAN; to learn cabinet workers trade; G.I. training possible. 5107 Manchester.

YOUNG man to learn mechanical trade and storeroom stock on outboard motors. Box D-121, P.-D.

YOUNG MEN

A nationally known firm has several openings for men to train for interesting field positions in Marketing Research. The type of man we are looking for is personable and intelligent. He must have contact ability, initiative, ability to work without constant supervision and make "on the spot" decisions, be able to plan his work schedule and handle detail. Single men between the ages of 24-30 preferred. Requirements are at least 2 years of college, willingness to move from St. Louis and travel. Good starting salary. Car or ability to buy one essential. Liberal car and expense allowance given after training period of approximately 6 months in home office in Chicago. Please give in detail phone number, age, education, marital status, religion, and if you have had any previous business experience, give duties and salary on your last two jobs. Box J-135, Post-Dispatch.

YOUNG MEN

PERMANENT ONLY

to learn route sales work; age 18 to 22; preferably high school education; good references essential; interviews 9 a.m. to noon.

Coca-Cola Bottling Co.
2950 North Market St.

YOUNG MEN

For tannery work; permanent, steady, prefer men living in North St. Louis, Granite City or Venice. Apply.

International Shoe Co.
Tannery
13th & Mullanphy st. St. Louis.

HOUSE FOR RENT; to expert mechanic; Steelville, Mo.; 90 miles south of St. Louis; 4 rooms downstairs; 1 unfinished upstairs; bath; etc.; $25 per month; immediate possession. Will hire and rent to mechanic about 35 years of age; must be steady and dependable; pleasant working conditions. Hours 8 to 12, 1 to 6 daily; 6 days a week; no deductions except Social Security and federal tax. We want a man who will work for us, not a clock-watcher; must be sober, we will not accept a worker who drinks. Want man who plans to work for years to come and who we will want for years to come. Salaries are lower in Steelville, so are living costs. House is 3 blocks from work. It's worth looking into for a good man. Drifters and hotshots need not apply. Schwieder Motor Co., Ford Sales, Service, Steelville, Mo., Phone 111.

EARN WHILE YOU LEARN; we need bookkeepers interested in professional bookkeeping on a reporting basis; upon completion of training will lead to your own business, with ample support from a national organization to assure success; replies confidential. P.O. Box 18, Clayton 5, Mo.

ONE of the largest schools in the Middle West in need of 3 men; qualified as instructors in refrigeration; give details of experience and phone number; interview will be arranged; our men know of this ad. Box P-207, Post-Dispatch

SALESMEN WANTED

SALESMEN, now calling on rural trade, we have a fast-selling item that is in demand in every home, sells less than $50; your commission $12.50. Box K-132, P.-D.

SALESMEN WANTED

CANVASSERS SALESMEN

Come in and meet
Mr. Leonard
And learn how to make money.
$1 PER HOUR
Guaranteed while training.
Apply from 8:30 a.m. to 9:30 a.m.
MORGAN'S
3801 Washington

A REAL OPENING

FOR HIGH TYPE MAN
30 TO 38

To join large national organization to work out of local branch office. Prefer man who has had intangible sales experience. This is not stocks, bonds or insurance. Local work, no traveling. Car essential. Opportunity for advancement. Good salary, override and expenses. Phone Mr. Shannon, CE. 5267.

NATIONAL CORPORATION

Needs 2 young men, ages 21 to to 30, to learn salesmanship; qualifications, neat, ambitious and ability to follow instructions; approximate income while learning, $60 to $90 per week; approximate earnings after 90 days, $90 to $150 weekly. Mr. Harris, 425 Paul Brown Bldg.

Distributor of Combination Windows

Has opening for successful salesmen. We have the deal you have been looking for. Our aluminum windows and doors are the finest on the market today. Highest commission; all commissions paid in full each week. Apply 6150 Delmar.

SALESMAN

Are you interested in making a change? If you are and have had experience in selling cars, preferably Fords, you will want to look into this opportunity with one of the larger Ford dealers in this area. Must be a live wire, between ages 30-40 and have a following. All applications held in confidence. Our employees know of this ad.

Box K-396, P.-D.

SALESMAN, RESIDENT

Missouri; exceptional opportunity joint representation; manufacturer quality line nylon pantys and slips branded and very large manufacturer women's nylon hose reasonably priced advertised brand; department, accessory and well rated smaller stores, large and small towns. Liberal commission. Long term status for qualified man. Write promptly.

GEORGE R. HOLLAND
HOTEL JEFFERSON, ST. LOUIS.
Copy to 185 Madison av., New York

SALESMAN MECHANICAL PACKING
Excellent opportunity for experienced, aggressive salesman with following among maintenance and engineering departments to work for nationally known manufacturer in well developed Missouri, Southern Illinois and Southern Indiana territories; repeat business; prefer resident of St. Louis. Commission with guaranteed monthly minimum. Send experience resume with reply. Box J-118, Post-Dispatch.

SALESMAN

Experienced; travel Southern States with our manufactured line of curtains, curtain fabrics; also outstanding line dress fabrics and large line slip cover and drapery fabrics. Write qualifications, previous experience, etc.

LEVIN-GOODMAN CO.
1015 Washington. St. Louis, Mo.

SALESMAN

CAN YOU TOP THIS?
The reason we have 22 successful salesmen, averaging $100 per week, is because—
1. Experience unnecessary, we train.
2. No car necessary.
3. No night work, 2-day delivery.
4. No credit check or kickbacks.
5. Xmas and vacation bonus.
6. Draw to start.
These are your 6 points to a new career. Apply 10-5 Mon., Room 445, Frisco Bldg.

SALESMAN, to sell nationally known brand of frozen food to retail grocer trade in St. Louis; car necessary; experience selling to grocers desirable; slary plus commission plus car allowance. Box K-137, Post-Dis.

SALESMAN for welding equipment; must have car. Give reference in first letter. Box K-72, Post-Dis.

SALESMEN

Experienced, plenty of leads; experienced sweeper, book, magazine, roofing and siding debit, hospitalization and intangible salesmen. Must have car.
HERE'S THE IDEAL PLAN
A one-call proposition; every sale is pay day.
Also training program for inexperienced men willing to earn while they learn; also must have car.
SEE MR. GUON
Room 2030, Railway Exchange Bldg.
CE. 4881

SALESMEN; to sell tape recorders; ability to earn $200 week; call on schools, churches, executives; references required. Call Mr. Kramer, NE. 9560.

SALESMEN; Catholic organization; 18-26; when qualified '49 car furnished. Apply 8:30-10 a.m. Mr. R. J. Argent, 211 N. 7th st., Room 421, St. Louis.

SALESMEN; fast-selling 35c toy for boys or girls; large profits; other Xmas items and toys; wholesale at close-out prices. SIZZ, 3638 Easton.

SALESMEN; an excellent opportunity for 2 topnotch men to follow qualified leads. Immediate commissions for proven salesmen with car. Call Mr. Spicer, GA. 6172.

SALESMEN; commercial refrigeration, home appliances, store fixtures; salary and commission. Apply 1918 Washington after 12 only.

SALESMEN; full or part time; electrical appliances; standard products; immediate delivery. MU. 7009 or EV. 7815.

ATTENTION; 2 reliable men with cars, for permanent work; earnings $50-$100 per week; see personnel manager 3-5 p.m., Room 331, 4903 Delmar.

AUTOMOBILE SALESMAN

Wanted for large authorized automobile agency in the west end; permanent position, excellent compensation plus bonus. Applicant must be 30-35 years of age, neat appearing and ambitious. State qualifications and experience. All replies confidential.

Box K-156, Post-Dispatch

BUY at jobber's prices; gifts, toys, etc. Mac Sales Co., 323 Clark.

EXPERIENCED MEN to sell door locks and kindred lines to lumber yards, retail hardware stores and industrial accounts; southern Illinois and Missouri. Box M-8, P.-D.

HEATING SALESMAN, experienced; living in south St. Louis; leads furnished, liberal commission; must have car. WI. 5231.

IF YOU ARE 30 to 50, capable of conducting a business of your own, have successful selling experience, can approach business executives, desire large earnings, send name, date of birth, in strict confidence for valuable information; large national financial institution will provide immediate earnings during training period; legal and C. and F. training helpful. Box D-412, Post-Dispatch.

IF YOU can sell to building contractors, we have a proposition that should be of interest. Box M-16, Post-Dispatch.

INSURANCE SALESMEN

Weekly health and accident debit; $60-$75 to start; good opportunity for rapid advancement.

INDUSTRIAL BENEFIT INS. CO.
JE. 5506

MATERIALS HANDLING SALESMEN for St. Louis and vicinity. Box M-7, Post-Dispatch.

MEN

WE HAVE A RED-HOT CHRISTMAS DEAL FOR A GOOD SALESMAN; ALSO A GENERAL LINE OF UTILITIES; A FEW MINUTES OF YOUR TIME TALKING TO US MAY PUT YOU IN A HIGH SALARY BRACKET; COME IN AND TALK IT OVER, WE WILL SHOW YOU HOW. ROOM 202,

2806 N. GRAND

SALESMEN WANTED

MEN WANTED that think they can close on first call; you must have a late model car, be a good dresser, and able to travel away from St. Louis from 3 to 6 months at a time; if you believe you can qualify to the above and have a real desire to make money in 1949 call at 4 North Eighth street. UNITED FEATURES INC.

MEN, well acquainted with industrial accounts, to sell castings and shop work. Box M-17, Post-Disp.

Newspaper Service Salesmen

We have America's betttter syndicated service to experienced service men; we offer one of the highest commissions ever paid; drop in let's talk it over. J. G. McFatridge, Rm. 301, 4 N. Eighth St.

POSITION open Jan. 1; experience not necessary, free sales training school Dec. 28-31; see Mr. Eberhart, Hotel Melbourne, Mon. night Dec. 6 from 8 p.m.-10 p.m.

SHIRT SALESMAN to cover adjoining states with popular priced, nationally advertised line of dress shirts, sport shirts and uniform shirts; national distribution and own plant; advise experience, territory, and age; permanent position. CREIGHTON SHIRT CO., New Haven, Conn.

SPECIALTY SALESMAN

$1200 to $1500 per month; if you want to work; far better than average income if you want to put in some time. Interview 10 a.m. to 4 p.m., 721 N. Kingshighway. Apply Sales Director.

TRUCK SALES REPRESENTATIVE to call on and place truck dealers in Eastern Missouri and Southwest Illinois; must have truck selling experience; salary, commission and travel expense for the man who can qualify. Give experience and references in first letter. Box K-49, Post-Dispatch.

YOUNG MEN, to work in circulation field, neat appearing and anxious to learn business, experience unnecessary; excellent earnings. Room 451, Cotton Belt Bldg.

$100 FIRST WEEK; revolutionary appliance; new here; fast seller to hotels, cafes, markets, hospitals, institutions, etc.; also house to house; retails at $3.95 and $7.90 each; opportunity for distributorships this and surrounding counties; nationally advertised; indorsed by famous authorities. For appointment phone 6:30 to 8:30 p. m. today only. Arnold Schwab, Hotel Jefferson.

HELP WANTED—MEN, WOMEN

PATTERN MAKER

Man or woman; experienced; excellent opportunity for right person to associate with the largest popular priced dress concern; permanent; good salary; paid holidays and vacations; complete group insurance. Write full particulars stating background of experience. All replies will be held strictly confidential.

Box A-320, Post-Dispatch

COUPLE; housework, cooking, serving; yard work; private room and bath; experienced; references. ST. 5064.

COUPLE, to take over restaurant in fine West End hotel, experienced. Box D-118, Post-Dispatch.

COUPLE; housework; cooking; experienced; 3 adults. WY. 2360.

PIANO PLAYER and singer; cocktail lounge. 4971 Easton.

SALES; experienced; household items; good Xmas items; liberal commission. MO. 5533.

TYPIST-CLERK; Monday through Thursday; 7 to 10 p.m. Community Center northwest. EV.3575

Employment Agencies, Male, Female

A & J

EMPLOYMENT CO.
122 N. 7th St. Suite 714-715
CH. 5475-76-77
Why look elsewhere? See us for that job.
$10 Total Cost
A. & J. Employment Co.

EMPLOYM'T AGENCIES, MALE

ADVANCE

Suite 1065 818 Olive

SALES TRAINEE; 26-34; promotional work; some college preferred, car necessary; $240 start.
FINANCE TRAINEE; 23-28; some college; car furnished; $175 start.
CREDIT INVESTIGATOR; 21-30; car necessary; to $240, expenses.
CHEMIST; 23-32; train for chief analyst; $250-$300.
SALESMAN; 25-40; some traveling; car necessary; $275, all expenses, bonus and commission.
OFFICE BOY; 17-20; excellent future; 5 days; $130.

AAA EMP. 812 OLIVE

SHIPPING - Receiving supervisors; new firm; local; top salary.
ACCOUNTANT; public experience; local; $400.
PERSONNEL MAN; experience plant help; local; $400.
SALESMAN, to 30; will train; prefer college; $240.

COLORED MEN; porter, labor and factory jobs; steady work; good pay. PROMPT, 2607A Olive.

WELDER; combination; small plant; $1.25 to start; steady. Ideal, 4955A Delmar, Room 110.

EMPLOYM'T AGENCIES, Female

ADVANCE

Suite 1065 818 Olive

RECEPTIONIST; 28-40; typing; small new office; $160-$175.
BOOKKEEPER (Southwest); modern office; 5 days; $200.
CLERK; 28-40; sales personality; train for office manager; typing; $160-$200.
TYPIST; 5 days; excellent firm; $175.
BEGINNER TYPIST-CLERK; 5 days; $140.
COMPTOMETER OPERATOR; 5 days; $185-$200.
FILE CLERK; train; $125.

AAA EMP. 812 OLIVE

SECRETARY; top firm, downtown; start $175 and bonus.
SMALL OFFICE; light stenographic; assist books; 5-day; $200.
SECRETARY to salesmanager; permanent 5-day; start $175 to $275.
CLERK - TYPIST; 5-day; short hours; Arcade Building; $150.
CLERK; will train; $135.

COLORED WOMEN; restaurant, hotel and other jobs; steady work. PROMPT, 2607A Olive.

EMPLOYMENT SERVICE, MALE

ALL JOBS FREE TO APPLICANTS
MAPCO
Suit 225 705 Olive

EMPLOYM'T SERVICE, FEMALE

ALL JOBS FREE TO APPLICANTS
MAPCO
Suit 225 705 Olive

ALL WOMEN'S JOBS FREE
"CAREER," 705 Olive, Suite 510

HELP WANTED—WOMEN

ADDING MACHINE OPERATORS

Experienced
Steady employment.
"Join Our Happy Family of 300"
CARSON'S
1016 Olive

ADMITTING clerk; 11 p.m. to 7 a.m.; age 30-45; light typing. Apply personnel office, Barnes Hospital.

A PERSONAL representative of Fred Astaire will interview all young ladies and men interested in a career as dance teachers. Apply in person from 10 a.m. to 10 p.m. Chase Hotel, Fred Astaire Dance Studio.

APPRENTICE beauty shop; small salary while learning. 4439 Virginia.

Assistant Credit Manager

Top pay; pleasant surroundings; steady advancement.
"Join Our Happy Family of 300."
CARSON'S
1016 Olive.

ASSISTANT to doctor; office in west end; typist, dictation and some laboratory experience desirable but not necessary. Box D-113.

BEAUTY OPERATOR; experienced; west end shop; no nights. CA. 9430

BEAUTY OPERATOR; no nights; advancement. 4942 Maryland.

BILLER-TYPIST

Beginner considered, electromatic machine; 5 days, 2 weeks' vacation; employee benefits, pleasant surroundings.

J. N. POWELL JE. 4610

BILLER-TYPIST; experience on Burroughs machine helpful; prominent north side manufacturer; excellent working conditions; 5-day week; good salary. Mr. Coffing, GO. 3700.

BOOKKEEPER

Burroughs machine; 5-day week; handle accounts payable; good salary, pleasant working conditions.
MONOGRAM FOOTWEAR, INC.
1512 Clark

BOOKKEEPER ASSISTANT; check branch office reports, cash books; modern office; 5 days; give age, experience, salary desired. Box A-361, Post-Dispatch.

BOOKKEEPER, familiar with National 3000 machine; insurance experience preferred; good at figures; 5-day week. W. H. Markham & Co., 1601 Ry. Exchange Bldg.

HELP WANTED—WOMEN

VANDERVOORT'S

Has permanent and Christmas sales opening in the following departments:

Notions
Men's Furnishings
Toys
Gloves
Stationery
Leather Goods
Candy
Cosmetics

Salary and commission. Earn extra Christmas money. Opportunities for permanent career in retailing. Apply personnel office

Scruggs-Vandervoort-Barney

BOOKKEEPING CLERK
5 days; permanent; modern air-conditioned office; 22-30; white; $173; state experience, education and age. Box K-162, P.-D.

BOOKKEEPER, 30-40; experienced; full charge; opportunity; state full particulars. Box K-372, P.-D.

BUNDLERS

Experienced on dresses; steady work; ideal conditions. Rosebud Dress Co., 808 Washington.

BUNDLER; experienced on dresses; steady work. Apply at once, David Paul Jr., Inc., 1104 Washington, 2nd floor.

BURROUGHS BOOKKEEPER; bank; northwest; 5-day week. Box K-313, Post-Dispatch.

BUS AND COUNTER GIRLS; no experience necessary. Apply to Cafeteria Manager, HOTEL STATLER.

BUTTON SEWER

Singer; must be experienced; steady well-paid work. Wildman, 920 Washington.

CAMERA STORE CLERK

Permanent; some typing and photographic experience preferred. MR. WARREN, 3824 West Florissant, GO. 5055.

CAMERA; girl, photo booth experience. Eureka 3902.

CASHIER - LEDGER CLERK; 5 days, Friday nights; $175; give full details in own handwriting. Box K-136, Post-Dispatch.

CASHIER; accounting department; age 20-35; high school graduate; typing essential. Apply Personnel Dept., Barnes Hospital.

CASHIER and saleslady; experienced selling purses and hosiery; good pay, plus commission. Stanley-Melvin, 6100 Easton.

CASHIER; restaurant experience. Apply Miss Martin, 309 N. Jefferson.

CASHIER, white; cafeteria experience. GA. 9655 or 1627 Washington, 3rd floor.

CASHIER, 18-40, some typing; no dictation; references. See manager, 6150 Oakland.

CASHIER with typing experience; will train for N.C.R. posting machine. Lutheran Hospital, LA. 1456

CASHIER; grocery experienced; call between 6-7. HI. 9722.

CASHIER for super market; experienced. MU. 4717.

CHECKER; for super market; only those with excellent references and long experience need apply. Harold's Market, 4406 Olive.

CHECKER, grocery store experience; reference; no evenings; good pay. Tom Boy Market, 32 N. Sarah.

CHECKERS, inspectors; experienced in dry cleaning; steady; good working conditions. Enterprise Cleaning Co., 4225 W. Easton.

CHOCOLATE DIPPER, experienced; top wages; hours to suit. Boulevard Sweet Shop, 3157 S. Grand.

CLERKS

A GOOD JOB is waiting for a young lady doing clerical work with the Bell Telephone Co.; no experience required; high school graduate (age 17-25) preferred; 40-hour week; interesting work; excellent opportunity for advancement; good working conditions; $29 a week to start ($126.15 a month) with regular increases to $33 a week ($143.55 a month) by end of first year.

Apply Southwestern Bell Telephone Co.
1010 Pine St. Rm. 1404

CLERK

Age 25-30; invoice checker, filing; cord switchboard experience. Apply

Personnel Office
5221 Natural Bridge

Clerical Worker

Light typing; prefer someone with bookkeeping knowledge.

3818 Lindell

CLERK-TYPIST

Good working conditions. Established firm.

Frank Adam Electric
3650 Windsor

CLERK-TYPIST

Nice office downtown; interesting work; beginner considered; advancement possibilities.

408 PINE ST., ROOM 1000
Mr. Abraham

CLERK-TYPIST

5-Day Week; Residing North; $110-$130.

CH. 0477.

CLERK

To assist with inventory records; 5-day week.

STEELCOTE MFG. CO.
3418 GRATIOT

CLERICAL WORK; for high school graduate; 17-19; opportunity to advance; no skills required; 5-day week; cafeteria service. For details and appointment call RALSTON PURINA CO., GA. 2400.

CLERK-TYPIST; 20-30 years old. 5-day week, pleasant working conditions. Start $139 month with automatic raises. P. G. Byrne, 419 Paul Brown Bldg.

HELP WANTED—WOMEN

CLERK, experience not necessary; will train; general clerical work; permanent with chance for advancement; 5-day, 40-hour week. State age and education. Box K-295, Post-Dispatch.

CLERK-TYPIST; 18-28; pleasant surroundings; downtown location; good salary; 39-hour week; experience helpful but not necessary not an agency. 705 Olive, Rm. 712.

CLERK; high school graduate; office skill not necessary; pleasant working condition; 5-day week. Apply Personnel, Garlands, 5th floor, 410 N. 6th st.

CLERK-TYPIST; beginner acceptable; good future, pension, vacation, sick leave and insurance plans; 5 days. FR. 6900.

CLERK; good at figures; experienced on calculator or will train; 5-day week. Con P. Curran Printing Co., 102 S. 8th.

CLERK, general office work; will train good beginner; permanent.
FOREST CITY MFG. CO.
1641 Washington.

CLERK, young, good at figures. Apply to Miss Demming, Accounting Dept.; HOTEL STATLER.

CLERK, hotel, experienced; must have A1 references; good pay. 4489 Washington.

CLERK-TYPIST; fast typing required. GLICK'S LAUNDRY, 5180 Delmar.

CLERK-TYPIST; experienced; 40-hour week. 2910 Washington.

COLLECTION CLERK

"Join Our Happy Family of 300"
CARSON'S
1016 Olive

COLORED WOMAN; to take care of 2 children; 5 days week; go home nights; very good pay. LA. 7773.

COMPTOMETER OPERATOR

Experienced comptometer operation and clerical work; 5-day week.

ANHEUSER-BUSCH INC.
PR. 3100, Station 519.

COMPTOMETER - CLERK; must enjoy working with figures; some experience with comptometer; 5-day, 40-hour week; with advancement. Phone BROWN SHOE CO., CE. 2000, Station 329.

Comptometer Operator

Will consider traintee; permanent; 5-5½ day. Box K-63, Post-Dis.

COOK

WHITE: FOR CHILDREN'S HOME
About 75 People
Live on Place; Give References
Box K-103, Post-Dispatch

COOK, wish to contact emergency cook, must be A1; excellent; for small dinner parties and luncheons; private family; west end; give phone number. Box K-155, P.-D.

COOK, white; not over 50, for cooking only; must be experienced; stay; best wages; city; references required. Box K-229, Post-Dis.

COOK and downstairs work; white; other help; county, near bus; good pay; references required. Call after 5 p.m. WY. 1937.

COOK, white; experienced; middle-aged; good hours. Zacher's, 738 S. Broadway.

COOK, white; experienced; midtown; 2 in family; live on place. Call CH. 3955 weekly, 9 to 5 p.m.

COOK, cafeteria; experience. GA. 9655 or 1627 Washington, 3rd floor.

COOK; white; experienced; days. No phone calls. 1821 S. Jefferson.

COUNTER AND GRILL GIRL; top salary. 3625A N. Grand.

CREDIT MANAGER

Top pay; pleasant surroundings; steady advancement
"Join Our Happy Family of 300"
CARSON'S
1016 Olive

CUTTING ROOM HELP; experienced. Apply PARAMOUNT SHOE, 4164 Chippewa.

Demonstrator

Unusual opportunity for demonstrator experienced in selling hairgoods or related lines; local department store; salary plus commission; average $85 week; pleasing personality; neat appearance. Write letter giving complete details. Box D-77, Post-Dispatch.

DEMONSTRATORS

Part time; good hourly wage; experienced preferred.
FOOD CENTER
1106 Central Industrial
(Under Chouteau Viaduct)

DESIGNER; experienced junior dresses; make own patterns or work with pattern maker; excellent opportunity with large manufacturer; state complete background; all replies confidential. Box K-138, Post-Dispatch.

DICTAPHONE OPERATOR

Experienced preferred; 5-day week; modern office.

DUKE MFG. CO.
2305 NORTH BROADWAY

DICTAPHONE OPERATOR

Top pay; pleasant surroundings; steady advancement.
"Join Our Happy Family of 300"
CARSON'S
1016 Olive

DICTAPHONE OPERATOR; 18-35 years; high school graduate; medical terminology helpful; apply personnel office, BARNES HOSPITAL.

DRAPERS, experienced on better silk dresses.
A. SCHWARTZ DRESS CO.
905 Washington, 6th floor.

DRAPERY SALESWOMAN; experienced. See Mr. Lunte, 911 Washington.

DRAPERY and Curtain Worker; experienced preferred; full or part time. FR. 0913.

DRESSMAKER; alterations; experienced. 561 N. Skinker.

EXAMINER; experienced on dresses, steady work. Apply at once. DAVID PAUL JR., INC., 1104 Washington, 2nd floor.

EXAMINERS and clippers, experienced on better silk dresses.
A. SCHWARTZ DRESS CO.
905 Washington, 6th floor

FILE CLERK

Single; 21-30; permanent position; 5-day, 40-hour week; ideal working conditions. Apply in person, Automobile Club of Mo., 3917 Lindell, 2nd floor. See Miss Conway.

FILE CLERK; 20-30; experienced; 38¾ hours per week; modern office; excellent company. For appointment call Mrs. Vinyard, RO. 5652.

FILE CLERK in advertising department; detail work; knowledge of typing only; permanent. Angelica Jacket, 1421 Olive.

FILE CLERK; typing, general office work; 40 hour week. RO.5151

FOOD CHECKERS

Experienced; good opportunity; steady employment. Apply in person.

HOTEL CLARIDGE
Auditor's Office

Front Office Cashier

Experienced on National 2000 machine preferred; 6 days per week.

See
MR. McLAUGHLIN
SHERATON HOTEL.

FRY COOK; experienced; good pay; no Sundays. Mike's, 1029 Cass.

GIRL—SALES AND SEWING ABILITY

40-HOUR WEEK.
Singer Sewing Machine Co.
2746 Cherokee
Apply Mr. Williams

GIRLS, white, for light factory work; stitching experience; age 25-40; 67½c per hour start; advancement. Gaywood Mfg. Co., 1906 Pine St.

GIRL, white; general housework; help with 2 children; no cooking or laundry; attractive room; Clayton, near transportation. DE. 6397

GIRL; stay; housework; no laundry; no cooking; own room, bath; assist 2 children; references; $20. CA. 1672.

GIRL; general office work; experience not necessary; some typing; 5 days; $110 month to start. Box D-183, Post-Dispatch.

GIRL or woman to stay on place; general housework; care of children; private, pleasant room; good wages. DE. 4622.

GIRL - WOMAN; 30-50; white; housework, assist with children, stay. SI. 6876.

GIRL, 24-36; general office work, typing; experienced; good pay. Fishel Auto Sales, 4169 Manchester

GIRL, white, cook and housework; own lovely room; references required. DE. 8782.

GIRL; general office work; downtown; 40 hours. 511 Locust, Room 502.

GIRL; over 25; to work in south side cleaning store. Apply 3328 Chippewa.

GIRL - WOMAN; white; general housework; stay; $75 month; references. MU. 7525.

GIRL, 17-25; order writing, light typing. Apply Central Counter Co., 4515 Shaw.

GIRL; white; for cooking, general housework; (5100 west). RO. 1995.

GIRL; for general housework, cooking; references. PA. 1686.

HELP WANTED—WOMEN

GIRLS

BECOME A SKILLED TELEPHONE OPERATOR

Earn while you learn interesting work with good pay. No previous training needed. Earn $30 a week ($130.50 a month) while you learn. You can make as much as $38 a week ($165.30 a month) by the end of the first year. Opportunities for advancement, comfortable, pleasant surroundings; paid vacations.

Apply Southwestern Bell Telephone Co.
1010 Pine Street, Room 1404

GIRL; soda fountain; day work; no Sundays; honest; 4401 Olive.

GRILL AND COUNTER GIRLS; 65c per hour to start; meals and uniforms; experienced only. Wee Nippy Grill, 4832 Delmar.

GROCERY CLERK; 25-40; experienced; reference. HI. 9464.

HAND SEWERS, high pay, steady year-round work; vacations, free health and life insurance benefits. Apply 1232 Washington, 3rd floor, Mr. Potts.

HAND SEWING FINISHERS; experienced on dresses. Apply Dorsay Dresses, 1007 Washington.

HOUSEKEEPER; companion; white; care elderly semi-invalid woman; small hotel apartment; light cooking; references; stay. Call FO. 8028 between 9 and 11 a.m.—4 and 7 p.m.

HOUSEKEEPER; full charge; experienced, references; for professional man; 5-day week. Call ST. 4383 between 11 and 3 Sunday, after 9 weekdays.

HOUSEKEEPER; white; over 25; stay; consider small child; small salary; motherless home; references. Box K-66, Post-Dispatch.

HOUSEKEEPER; white; stay; 2 adults, 3 children. Granite City, Ill., Box M-319.

HOUSEKEEPER; In motherless home in country. LA. 3750, after 5 p.m.

INSTRUCTOR

Well-established junior dress manufacturers. excellent opportunity if you can qualify.

SUE TERRY, Inc.
1123 Washington, 7th Floor

LABEL INSPECTOR, learn to operate Multigraph machine, age 30-40, steady, no experience necessary. Mr. Korte, CE. 5505.

LADIES, to sell over the telephone; good pay; new deal. Thompson Lab. Inc., 4005 Washington.

LARGE, nation-wide organization needs neat young women with pleasant personality to assist in new expansion program; positions are permanent, with top pay, to start. Apply to Marcella Hay, 122 N. 7th, Room 510.

LAUNDRY HELP; white; press operators; good working conditions. GLICK'S LAUNDRY, 5180 Delmar.

MAID

WHITE: GENERAL HOUSE-WORK: $25 WEEK; ST. LOUIS COUNTY; PRIVATE ROOM.
PL. 5000.

MAID

General housework, stay, references. $27.50 week.
WY. 0079

MAID; white; general housework and laundry; go nights; 5½-day week; must like children; references required; $16.50. ST. 9822.

MAID; colored; general housework; no cooking; no Sundays. 5855A Delmar.

MAID, white; general housework; stay. WY. 1348.

MAIDS, colored; neat; live near; don't phone. Hotel, 1505 Market.

MILLINERY BUYER

This is a grand opportunity for a top-notch woman who can buy and sell better millinery. Call Mr. Weiland, FO. 8348.

THE AVENUE SHOP
Maryland at Kingshighway.

MODEL; attractive, between 18 and 25; bust 34; waist 26; hips 7 inches below waist 36 inches; height 5'6" with shoes on.
LANG KOHN, INC.
1706 Washington

NATIONAL BOOKKEEPING MACHINE OPERATOR

Experienced preferred; permanent position, 5½ days.

VIKING FREIGHT CO.
61 S. 6th GA. 1288
Mr. Schaller

OFFICE GIRL; general clerical work. Superior Laundry, 1745 S. 18th.

OFFICE WORK

Clerks for typing and general office work; branch office of large insurance company; excellent opportunity for advancement to higher positions; good starting salary with regular increases; liberal group insurance benefits. Liberty Mutual Insurance Co. Call Miss Petry, CH. 1657.

OPERATORS

Experienced on better silk dresses; all year-round work, overtime; pleasant environment.

SCHWARTZ DRESS CO.
905 Washington, 6th floor

OPERATORS, Attention; we have a few machines available for experienced sewing machine operators who want a steady job in a bright, modern factory; operators with power machine experience in the garment or other fields can now earn high wages and enjoy many advantages; apply immediately. Carlyle Dress Corp., 1306 Washington, 6th floor.

OPERATOR; experienced on special machines, roller, pinker, button and shoulder pad machines; steady work. Toby Lane, Inc., 1111 Washington.

OPERATORS; experienced; single needle; on men's jackets; pleasant working conditions; plenty of work; high piece work rates. Frankel & Co., 2205 Pine.

OPERATORS, experienced single-needle sewing machine operators. THE ALLIGATOR CO., 4171 Bingham.

OPERATORS; experienced on button and buttonhole machines; 5-day week, permanent work. ANGELICA JACKET, 1421 Olive.

PAINTER, operate rollercoat for venetian blind industry; experienced preferred; 5-day week. Apply 3024 Locust, 9 to 11 a.m.

PASTRY COOK; experienced; good hours. Y.M.C.A., 3100 N. Grand.

POLICY WRITER; casualty insurance; experienced; 5-day week. W. H. Markham & Co., 1601 Railway Exchange Bldg.

PRESSER; experienced. Todd Cleaning & Dyeing, 2118 S. Jefferson.

Just the thing for Peabody's playroom!

He's been searching for just the right touch and here it is.

It's that deer head which was advertised in Want Ads under

MISCELLANEOUS FOR SALE

Always . . . for the things you want keep an eye on the Want Ads in the

ST. LOUIS POST-DISPATCH

HELP WANTED—WOMEN

PRESSERS; on dresses; experienced; steady work. Apply at once. Dorsay Dresses, 1007 Washington.

RECEPTIONIST-CLERK; good opening; permanent. Apply BIEDERMAN'S, Eighth and Franklin.

SALESGIRL; ladies' ready-to-wear; experienced only; excellent salary and commission. Apply Champ Mitchell, 1114 Olive st.

SALESGIRLS; candy and bakery. Apply Hera Candy, Grand and Washington.

SALESGIRL, cosmetic and general drugstore experience, references. 301 N. Union.

SALESLADIES; millinery or purses; part-time work; salary plus commission. Fashion Hat Shop, corner 6th and Washington.

SALESLADIES

Ready-to-wear; Saturdays or full time. Conklin's, 705 Washington.

SALESWOMEN; age 18-40; experienced; for our toilet goods, Kodak, jewelry and toy departments; good starting salary; opportunity for advancement. Apply KATZ DRUG CO. Employment Office, 700 Locust st.

SEAMSTRESS; experienced men's and ladies' alterations, Conklin's, 705 Washington.

SECRETARY

Top pay; pleasant surroundings; steady advancement.
"Join Our Happy Family of 300"
CARSON'S
1016 Olive

SECRETARY, 25-35; private home; neat typing, versatility, adaptability, some knowledge bookkeeping and reliable; character references essential; 5½ days weekly; $25. Call FO. 9206 9:30 a.m. to 4:30 p.m. only.

SECRETARY, church; dictation, typing, reception and general office routine; 40-hour week; must be a consecrated christian. Give references concerning character and experience. Euclid Baptist Church, 1341 N. Kingshighway, FO. 2974.

SECRETARY, 25-35; college graduate; must be A1 typist, capable of accurate work on records and reports; registrar's office, Missouri college; starts $200; reply, giving full particulars. Box K-146, P.-D.

Secretary-Stenographer

25-30; experienced; ability to handle details; good future; West End auto dealership; 5-day week; salary open. Box K-97, Post-Dispatch.

SECRETARY; executive offices; top salary; 5-day week; restaurant on premises. Call Miss Voss, Personnel Manager, CE. 8156 for appointment.
MONSANTO CHEMICAL CO.
1700 S. 2nd St.

SECRETARY; experienced; knowledge of contracts, statistical reports and sales correspondence; good opportunity. MALLINCKRODT CHEMICAL WORKS, 3600 N. 2nd.

SECRETARY-STENOGRAPHER; inquire Room 1240, Paul Brown Bldg. CH. 6642.

SHOEWORKERS

Fancy stitchers, post machine operators, French bind folders and sole stitchers to learn shoemaking.
HAMILTON-SCHEU & WALSH SHOE CO.
4060 Forest Park

SKIP TRACER

Experienced.
Steady employment.
"Join Our Happy Family of 300"
CARSON'S
1016 Olive

SKIVER

For leather and fabric pieces; Fortuna Skiving machine. Lennox Mfg. Co., 1408 Locust, 6th floor.

SAMPLE STITCHER

EXPERIENCED WOMEN'S SHOES. APPLY MR. ZACK.

EASTON BOOT & SHOE CO.
410 N. 23rd St. 6th Floor

STENOGRAPHER

Sales department; midtown; excellent working conditions.

American Fixture & Mfg. Co.
2300 Locust

STENOGRAPHER

Experienced; able to assume responsibility; dependability and aggressiveness required. Good opportunity for right party; 5-day week.

THE ARTOPHONE CORP.
2600 N. Broadway

STENOGRAPHER

Beginner, for small insurance claim office; light dictation.
Call
MR. BRANSFORD
MA. 5040

STENOGRAPHER

Rapid dictation; 5-day week, excellent working conditions, advancement.

Box A-319, Post-Dispatch

STENOGRAPHER

40-hour 5-day week; attractive modern office; light dictation and typing, accounting department experience helpful but not necessary. Box K-173, Post-Dispatch.

STENOGRAPHER; exceptionally good at typing and figuring; must have good hand-writing; for insurance and loan department in real estate office; wonderful opportunity; experience helpful; 5½ days. CO. 5700.

STENOGRAPHER; for fast, growing manufacturing company on Hanley rd., 2 blocks north of Manchester; single; good beginner satisfactory; typing and light shorthand; 5 days; $140 to start. Call ST. 3186 for appointment.

STENOGRAPHER

Experienced; 5-day 40-hour week; modern air-conditioned office; permanent. Design Inc., PR. 7600.

STENOGRAPHER, prefer experience, some switchboard ability desirable, 5-day week, attractive new office. Minnesota Mining & Mfg. Co., 3700 Forest Park.

STENOGRAPHER; 18-25; high school graduate; capable of handling office routine and dictation; good beginner considered; 5-day week. 315 Washington. CE. 9760.

STENO-CLERK; age 21-26; single preferred; experience necessary; 5-day 40-hour week; salary $170-190; state full particulars. Box M-314, Post-Dispatch.

STENOGRAPHER, machinery manufacturer, north, light filing, general office duties; relieve small switchboard. State experience and salary expected. Box K-101, P.-D.

Stenographer-Secretarial

Excellent opportunity. Seymour Wallace & Co., 1200 S. 8th. GA. 3140.

STENOGRAPHER, experienced, neat, 5-day week, permanent position, state salary desired. Box K-99, Post-Dispatch.

STENOGRAPHER; light dictation; general office work; permanent; downtown; state age and salary. Box K-159, Post-Dispatch.

STENOGRAPHER; 5-day week; pleasant working conditions; phone for appointment. R. A. Urian, St. Louis Union Trust Co. CE. 9300.

STENOGRAPHER, secretarial experience; unusual opportunity. See Mr. Lunte, LAMMERT'S, 911 Washington.

STENOGRAPHER-CLERK; general office work; steady employment; 35-hour week. Call NE. 2426 for appointment.

STENOGRAPHER; legal experience preferred but not essential. CE. 2787.

STENOGRAPHER - CLERK; northwest location; 40-hour week. Box D-187, Post-Dispatch.

STENOGRAPHER, filing, general office work; 40 hour week. RO. 5151.

STENOGRAPHER - CLERK; air-conditioned office; future. Midwest Mower Corp., MA. 6030.

STENOGRAPHER; experienced; permanent; good hours. CE. 1831.

STENOGRAPHER; insurance; 5-day, 37½ hours; permanent. CH. 1710.

STORE GIRL; experienced; references; top wages. Yawitz Cleaning Co., 916 N. Whittier.

STORE GIRL; experienced; top salary. Stras Cleaners, 1824 N. Grand

TELEPHONE SOLICITOR

New, modern cleaning plant. 5841 Chippewa.

TELEPHONE operator; experienced; 1:30 p.m. to 9:30 p.m.; permanent position. Apply personnel office, Barnes Hospital.

Prefer girl living in South St. Louis.

TYPIST

International Shoe Co.
Apply
Employment Office
3515 S. Broadway.

TYPIST

Will teach Dictaphone. "Join Our Happy Family of 300."
CARSON'S
1016 OLIVE

HELP WANTED—WOMEN

TYPIST
For industrial plant, south side. Apply employment office, 31 St. George st.
AMERICAN CAR AND FOUNDRY CO.

TYPIST-CLERK
For general office work; steady position. Apply
MORGAN'S
3801 WASHINGTON

TYPISTS
5½-DAY WEEK
UNION-MAY-STERN
TWELFTH and OLIVE
MISS OSBOURN

TYPIST-BILLER
Experienced; 5½ days; downtown; good pay; state age and experience.
Box K-54, Post-Dis.

TYPIST-CLERK
Experienced; good salary; excellent opportunity; 40-hour, 5-day week. week.
Apply Miss Goodman
FOREST CITY MFG. CO.
1641 Washington

TYPISTS
Experienced; must be fast; also 2 beginners. Apply 3864 Laclede.

TYPIST; miscellaneous typing, learn order writing; experience not necessary; will train; opportunity for advancement; permanent, 5-day, 40-hour week; good working conditions. State age and education. Box K-294, Post-Dispatch.

TYPIST-CLERK
Good at figures; small office; air conditioned; 5½-day week; good pay. Lennox Mfg. Co., 1408 Locust, 6th floor.

TYPIST-CLERK; single, over 21; southside; 5-day week; experience essential. Call Mr. Birch, CE. 4060 for interview.

TYPIST; opportunity for neat and accurate typist; 5-day week; excellent working conditions. Con P. Curran Prtg. Co., 102 S. Eighth.

TYPIST; beginner; 5-day week; pleasant working conditions. Phone for appointment. R. A. Urian, St. Louis Union Trust Co., CE. 9300.

TYPING AND FILING; knowledge of bookkeeping helpful. FO. 6647.

TYPIST; permanent; good opportunity. Apply BIEDERMAN'S, Eighth and Franklin.

TYPIST-CLERK; permanent; 5-day week. MA. 5540.

TYPIST; filing, general office work; 40 hour week. RO. 5151.

TYPIST, permanent, for advertising department. 408 Olive, suite 316.

WAITRESSES; experienced; short hours; no Sunday work. Shenandoah Candy Shop, 2225 S. Broadway.

WAITRESS and grill operator; must be experienced. Apply at the Overland Grill, 2613 Woodson, Wabash 1994.

WAITRESSES; experienced; short hours; uniforms and meals furnished. Apply Winston Churchill Tearoom, 5475 Cabanne.

WAITRESS; experienced; steady; evening hours, $28 and tips; meals and uniforms furnished.
CIRCLE GRILL, 4004 W. Florissant

WAITRESS; experienced. Apply at Sears Luncheonette, 1409 N. Kingshighway, after 2:30 p.m.

WAITRESS, experienced, night work. Don't phone. Shamrock Stage Bar, 1929 E. Grand.

WAITRESS, over 21, single; steady. Apply Sparky Ray's Tavern, 3517 S. Grand.

WAITRESS; experienced for tavern. Apply in person, after 5 p.m. 3200 Shenandoah.

WAITRESS; white. Trio Club, 2423 N. 14th st.

WAITRESS; with grill experience. 3131 Park.

WAITRESS for sandwich shop; experienced. 4900 Laclede.

WOMAN; work in office or manage branch stores; steady employment. Pahl Cleaners, 1319 N. Kingshighway.

WOMAN, white; care of child; more for home than wages. EV. 6721.

WOMAN or girl, to wash dishes and assist. Small family. FO. 5815.

WOMAN; white; stay; general housework, cooking. FO. 4295.

WOMAN; housework; assist children; no laundry; stay. CA. 6557.

YOUNG WOMAN; single or married, south side; fine opportunity for high school graduate or partial college, with bookish interests, liberal vacation. Give 3 books read recently, age, name of school, telephone. Box D-387, Post-Dispatch.

YOUNG WOMAN; bookkeeping, typing. $25 a week. Apply Loew's State Theatre, 715 Washington.

SALESWOMEN WANTED

HOUSEWIVES
If you have available space at home, we supply work; clean, easy, piece rate earnings. Apply 705 Olive, Room 211.

ARE YOU A CONTENTED ELSIE? Is your green pasture that small space behind counter or typewriter fenced in by a limited salary? If so, don't answer this ad. This position is for a woman with courage and vision, ambitious to earn more than $75 per week. If you are over 28 and free to travel, call Mrs. Weston, between 10 and 1. CE. 5267 to make interview appointment. Cannot hold line to answer questions.

BUY at jobber's prices; gifts, toys, etc. Mac Sales Co., 323 Clark.

HOUSEWIVES; anxious to earn extra money in spare time; few hours daily; can earn $1 per hour; experience unnecessary. Box M-301, Post-Dispatch.

LADY to sell Luzlers fine cosmetics. For appointment. MU. 7712.

WOMEN, neat, pleasing personalities, capable of meeting people; anxious to earn; full or part-time. AVON PRODUCTS, Inc., LU. 1351.

YOUNG LADIES
3; age 19-25; good personality, neat appearance to call on business and professional people; must be free to travel; 2 weeks' training program $40 week. After training program drawing account. New car furnished. See Mrs. Keith 1-6 p.m., Broadview Hotel, 421 E. Broadway, East St. Louis.

2 WOMEN; in Webster Groves; part time. SW. 1673.

PARTNERS WANTED

PARTNER, haberdashery department. Tarkow, 1100 Olive.

BUSINESS OPPORT'TY

OAK PARK INN
HY. 61-67
22 MILES SOUTH OF ST. LOUIS
ESTABLISHED BUSINESS SPOT
25 YEARS
Tavern, chicken, steak, barbecue, dance hall, picnic grove, living quarters, equipment and stock; rent property; books open; sacrifice, due to owner's illness.

TO BUY OR SELL
ANY BUSINESS, ANY SIZE
MERCANTILE
INVESTMENT COMPANY
408 Olive CH. 9944

AN old established concern in St. Louis county has available for manufacturing 20,000 square feet of floor space, equipment, personnel etc.; can manufacture practically any type of item; will quote on contract or cost plus basis. Box K-184, Post-Dispatch.

AN UNUSUALLY FINE and profitable general store, located in one of the best parts of Florida. Established 12 years. Stock, fixtures, building, living quarters; excellent value, priced $43,800. Write PAUL WHITE CO., Fort Myers, Fla., for complete details.

AUTO REPAIR SHOP, good location. CH. 5155 after 6 p.m.

BAKERY; candy branch; excellent location in University City; doing good business; $2500. CH. 4103, NE. 0494.

BAKERY; south side; good location; established 30 years; wholesale-retail. Box K-65, Post-Dispatch.

BEAUTY SHOP
Forced to vacate; complete equipment for 4 operators, including reception room furniture, Eugene chrome dryers, permanent waving machine and all necessary equipment in perfect condition; sell all or part; must sell this month. Weekdays, LA. 7809; Sundays, PA. 9216.

BEAUTY SHOP; good downtown location; gross $2500 per month; lease; excellent equipment; $5600.
GRACE
REAL ESTATE—BUSINESS SALES
PR. 6274 SI. 3230

BEAUTY SHOP; must sell due to illness. GA. 6573 or GA. 4632.

BUSINESS OPPORTUNITIES

EXCLUSIVE DISTRIBUTOR
Wanted for St. Louis and surrounding areas; revolutionary appliance; new here, already widely used other cities by leading hotels, cafes, markets, hospitals, institutions, etc., also in thousands of homes; nationally advertised; indorsed by famous authorities; warehouse stock only investment required. For appointment phone 6:30 to 8:30 p.m. today only. Arnold Schwab, Hotel Jefferson.

BEAUTY SHOP, established business; cash or terms; owner retiring. 405 N. Sarah, NE. 5522.

BEAUTY SHOP; Jean's Beauty Shop, Manchester, Mo., Walnut 2-8301.

BEAUTY SHOP, hotel in west end; good business location; recently decorated; must sacrifice. FO. 5400

BEAUTY SHOP EQUIPMENT; reasonable. FO. 4519.

BEAUTY SHOP; South Side; shopping district. SW. 1356, FL. 3159.

BEAUTY SHOP; established 19 years; owner leaving city. 1906 Cass.

BUSINESS; unusual; nets $250-$300 week. LU. 1025, EV. 2485.

BUSINESSES; all kinds and types. Write for my big free list. Al E. Hunze Agency, Cape Girardeau, Mo.

BUTTONS, SEWING SUPPLIES, etc.; living quarters. LA. 3020.

CAB BUSINESS; doing good business; reason selling, illness; $5500. Box D-109, Post-Dispatch.

CAMERA SHOP
Good location; parking lot; good clean stock, plenty of Eastman film; about $4000 will handle.
Art Movie Camera Shop
3140 Olive

CARD AND GIFT SHOP; south; living quarters. PL. 8527 after 6 p.m.

CONCRETE block plant. HU. 2705 after 5:30 p.m.

CONFECTIONERY; south; 2 large rooms, all electric equipment; sales over $500 weekly; price $4500; good lease, easy terms.
Roberts Sales Co. CH. 0750

CONFECTIONERY - Delicatessen; electric fixtures; popcorn machine; corner location; 2 living rooms; lease; good stock; priced reasonable; cash or terms. 6116 Bartmer.

CONFECTIONERY, delicatessen; Walnut Park, 5635 Prange, corner location; good fixtures; electric meat box, ice cream and soda box; large stock; clean and neat; price reduced; $3250.

CONFECTIONERY; good corner, good business; reasonable; no rooms. 4069 McRee.

CONFECTIONERY; 3 rooms and bath; $35 month; 2-year lease. 3718 Carter.

CONFECTIONERY; large stock; good business; living quarters. 2702 Accomac.

CONFECTIONERY AND GROCERY STORE, very good business; illness. 2707 Marshall av., Maplewood.

CONFECTIONERY, south, 3 living rooms, $1300; rent $25 month; all new fixtures. MA. 9663.

CONFECTIONERY, good business car as part payment. MA. 9790.

CONFECTIONERY; good business. 230 Sidney st.; living quarters.

CONFECTIONERY; 4 rooms; rent $25; lease; $2200; terms. CH.2473

CONFECTIONERY, 3.2; electric; well stocked. FR. 9347.

CONFECTIONERY, $1250 down, balance long terms. HU. 1700.

DELICATESSEN, grocery, doing better than $800 week, living quarters, priced to sell $4000.
CARONDELET R. E. SI. 7233

DO you want to buy or sell any size hotel? MECKEL REALTY CO., CA. 3150.

DRESSMAKING SHOP; custom-made alterations, dressmaking and lingerie; near Union; Walnut Park business; 5255 Thekla. CO. 0061, 6:30-8 p.m. Mrs. Accardo.

DRESSMAKING, alteration and tailoring shop, south. Box K-98, Post-Dispatch.

DRESSMAKING, alterations, cleaning shop; reasonable. RO. 1664.

DRUG STOCK, cash; going out of business. 1700 Belle Glade.

DRUG STORE; sell for one-fourth of value; a few dollars will buy this corner; sacrifice. 5720 Easton, EV. 9683 or HU. 0441.

DRUG STORE and variety items, small town, only druggist and low overhead; no cut prices; reasonably priced. Box R-164, Post-Dispatch.

FILLING STATION, for lease at inventory; on busy Highway 66 at Eureka, Mo.; approximately 20 miles out; living quarters available. See Mr. Hamilton, 1320 Macklind, ST. 2242.

FILLING STATION AND CAFE; with living quarters; has inside wash and lube rack; all new equipment; on major highway south of St. Louis; rent is very reasonable. See Mr. Boggess, 2120 Locust.

FILLING STATION; west; major products; good gallonage; large parking lot; priced at inventory. JOHNSON-THATCHER, JE. 6411

FILLING STATION, Texaco, confectionery, lunch, ice cream, living quarters, good location on Highway 30, selling account of illness. Dixon 5575.

FILLING STATION; super deal; has all modern facilities. 6300 S. Grand or see Mr. Hamilton, 1320 Macklind. ST. 2242.

FOR LEASE; ready to wear department, in a junior department store. DE. 4860, 3701 Delmar.

FOR RENT; excellent location in apartment building for ultra modern grocery store; individual chain preferred. Box D-186, Post-Dis.

FROZEN FOOD LOCKER; completely equipped; fine location; want offer.
LOUIS C. PERRY DE. 6550

FRUIT AND VEGETABLE ROUTE; wholesale; with 1941 Ford ½-ton truck. Fireside 4220.

FURNITURE STORE, in heart of furniture district, splendid opportunity. Box E-419, Post-Dis.

GIFT AND CARD SHOP
Attractive; a real gift shop; busy street; large store. RO. 7401.

GIFT SHOP, don't miss this one.
CARONDELET R. E. SI. 7233

GREATER ST. LOUIS' second largest super service station and 7-car garage; selective service forcing present owner to leave; at inventory. 5971A Theodosia, Fireside 1994.

GROCERIES AND MEATS; cash and carry; sales $85,000 yearly; rent $125 month; 9-year lease. Fixtures $11,500. Inventory stock. Corner location in South St. Louis. Syndicate drug company offered $400 monthly for smaller store across the street. Bus stop; boulevard stop both ways; no stop light. Phone Kirkwood 3530W.

GROCERY AND MEAT MARKET KIRKWOOD
Finest modern equipment; 5 rooms, bath available to purchaser.
GROEBL SENNIGER CO.
FO. 3133

GROCERY-MEAT MARKET, South Side, corner store, self service layout, sales $5600 month; price $5000 for fixtures plus inventory. Box K-134, Post-Dispatch.

GROCERY STORE; low rent; $3000 stock; $900 gross; $4750. Others; terms. FO. 1942.
MARDIS BUSINESS BROKERS

GROCERY STORE; doing good business; low rent; owner forced to sell. Call V. Selvaggi & Son, CH. 5303.

GROCERY-MEATS; self-service; all-electric fixtures; colored trade; well-established. MU. 4089, FR. 8053.

GROCERY-MEAT MARKET; northwest; self-service; excellent business. EV. 2904.

GROCERY-MARKET, good corner location. RO. 3377, MU. 5817.

HARDWARE STORE AND FIXTURES. 4002 Shenandoah.

HOTEL; small, newly decorated; fully equipped; stoker, steam heat; long lease; good buy; downtown corner. 363 Collinsville av., East St. Louis.

ICE CREAM STORE and grill, complete fountain.
CARONDELET R. E. SI. 7233

INCOME over $15 000 year, 496 box deep freeze and building; every equipment for slaughtering, smoking, rendering lard. Westmore 8688.

JEFFERSON, 2901-03; bakery and building. A.J.Meyer & Co., PR.5322

JOBBERS' PRICES on gift merchandise and toys. Mac Sales Co., 323 Clark.

LADIES' READY-TO-WEAR STORE IN OVERLAND.
Wabash 5077

LITTLE SUPER MARKET; doing $12,500 per month; low rental; priced $13,500.
EDWARD NIERMAN Jr.
1037 Big Bend, Realtor. ST. 8687

MACHINE TOOL AND SUPPLY BUSINESS; well established; excellent opportunity for profitable operation; owner wishes to retire from business. Box K-207, Post-Dispatch.

MANUFACTURING PLANT; household item; patent pending; tools, equipment, inventory, etc.; $2500. MO. 5533, between 10 a.m.-1 p.m.

PACKAGE LIQUOR STORE
Doing excellent business. Good inventory. Excellent opportunity.
WI. 4000

PAPER ROUTE; a.m. and p.m. For information call EV. 2502.

PRACTICALLY new and modern kitchen equipment for sale at a fraction of cost; tavern closing out kitchen. 2429 S. Broadway, PR. 9396.

RADIO and electric shop; living quarters. GR. 7503.

RESTAURANT and soda fountain, catering to plant employing 17,000 people; a real money-maker; cash or trade for farm or income property. Box K-329, Post-Dispatch.

BUSINESS OPPORTUNITIES

FURNITURE AND APPLIANCE STORE
One of the most modern furniture store in Southeast Missouri; General Electric and Norge franchise.
For information call
Flat River 534
Ask for
J. L. BEQUETTE

POULTRY-EGG
Wholesale, retail business; $600,000 gross sales; $130,000 retail; $90,000 gross profit annually. Building 100'x50'. 5 built-in coolers; 3 trucks; complete equipment. Priced right.
Box K-407, Post-Dispatch

RESTAURANT-BAR
Excellent opportunity for right party.
WI. 4000

RESTAURANT, $8500 month; modern; air conditioned; lease; could not replace for double the price; $12,500.
BUSINESS SALES AGENCY
570 DeBaliviere, Open eves FO.6688

RESTAURANT AND SERVICE STATION; 50 miles south of St. Louis on Highways 61, 67, 8 and 32; for lease. Mr. Boggess, CH. 4613.

RESTAURANT; 3.2 beer; across from 2 schools; good income; selling on account of sickness. RO. 4930.

RESTAURANT; A1 equipment; on transfer corner; across from show, with sleeping quarters; 15 stools, 3 tables. 1501 N. Union at Easton.

RESTAURANT, in operation, for rent to reliable party. 203 S. Broadway.

RESTAURANT; 4 living rooms, modern; sell or lease building. GA. 7082, Sunday or evenings.

RESTAURANT; self service; in trucking district; priced for quick sale. MU. 3240.

RESTAURANT GRILL; established business; must sell, sacrifice. 4932 Easton. RO. 8925 or WY. 1091.

RESTAURANT AND BUILDING; Affton; reasonable; doing good business. Box D-160, Post-Dis.

RESTAURANT; call between 9 a.m. and 6 p.m. 1205 Chouteau.

RESTAURANT, $125 day, bargain, terms. 203 S. Broadway.

RESTAURANT MAN
Experienced; to take over completely equipped dining room in downtown hotel on percentage basis. Must be capable and dependable. Box D-157, Post-Dispatch.

ROOMING HOUSE and property; 1937 Victor; 14 rooms; good corner location; $400 per month income; immediate possession.
HAROLD REALTY, INC. DE. 7626

ROOMING HOUSE and property; 4522 Westminster; well arranged 19 rooms, 5 good baths; oil heat; large income; immediate possession.
HAROLD REALTY, INC. DE. 7626

SANDWICH SHOP; corner west; one of most desirable in town; real money maker; owner must leave; priced to sell.
BUSINESS SALES AGENCY
570 DeBaliviere, Open eves FO.6688

SANDWICH SHOP; good equipment; very reasonable; must sell at once, have other interests; make offer. Kings Grill, 5743 Delmar.

SANDWICH SHOP; short orders. 1429 St. Louis.

SANDWICH SHOPS; small and large; sell either. CH. 2473.

SELL CHRISTMAS TREES this year; good profits. RE. 7470.

SERVICE STATION; make offer. 3753 St. Louis.

SHEET METAL SHOP, completely equipped; will sell separately. MO. 5470.

SUPER MARKET; cash and carry; sales $175,000 yearly; rent $140 month; lease; groceries, meat, liquor. Fixtures $12,000. Inventory stock. Located in the fastest growing community in South St. Louis. Population increase necessitated bus rerouting. End of one bus line and important transfer point within 100 feet of front door. Phone Kirkwood 3530W.

TAILOR SHOP, open to experienced man; opportunity. Tarkow, 1100 Olive.

TAVERN
Full license; excellent business; must sell, illness.
1616 FRANKLIN

TAVERN; full license; good business; food; 5-year lease or more. 3228 Park.

TAVERN; full liquor license; good location; transit corner. 2700 S. Broadway, weekdays 8 a.m.-2 p.m.

TAVERN; full license; 3 living rooms; can be bought reasonable. 2916 N. 25th.

TAVERN; south; full license; new equipment; serve meals. Box D-168, Post-Dispatch.

TAVERN, 3.2%.
Owner leaving town, doing good business. Call LU. 8052.

TAVERN; N. Spring; 5% beer; low overhead; $1400. St. Louis Business Sales, NE. 3775.

TAVERN; full licensed; television; lease. PR. 9748.

TAVERN; 3.2; sell account sickness. 4213 Race Course; make offer.

TAVERN; full license; good business. EV. 8411. 8802 N. Broadway.

TAVERN, hotel, pool room, out of town, owner NE. 3095.

THEATER and air dome business for sale; includes lease hold and equipment; prominent west end St. Louis shopping district; good neighborhood location; operating 35 years; new equipment. Box A-360, Post-Dispatch.

TRUCKING
2 trucks and drayage business. 9010 Condor av. Wabash 2178R days or FR. 7421 after 6 p.m.

VARIETY SHOP, living quarters; nice for lady. HU. 1700.

WHOLESALE BUSINESS; with 250 active accounts; nets $6000 per year. Box D-112, Post-Dispatch.

FOR LEASE; combination service station and cafe; new modern building on U.S. Highway 54 at Mexico, Mo.; cabins on adjoining property; will require investment in fixtures, stock, etc., of $8000. Call NE. 6677.

EAST GRAND, 1910; rooming house and restaurant; 1st floor restaurant; 2nd, 5 rooms; 3rd, 3 rooms; garage; good income.
H. & K. REALTY CO. EV. 8092

BUSINESS WANTED

ACTION
Buyers Waiting
Any retail business sold quickly for cash; specialists in out-of-town deals
DOUMONT-SCHUESSLER CO.
PL. 3330, 4067 S. Grand, PL. 3331

AAA; IF READY TO SELL, CALL CARONDELET R. E., SI. 7233.

ALL CASH for rooming house; property optional. FO. 6688.

CONFECTIONERY—MODERN
2 to 4 rooms and bath; near Catholic school in South St. Louis. Box R-123, Post-Dispatch

LET QUICK BUS. SALES sell your business. RO. 2420 or RO. 6892.

PAPER ROUTE; south. Phone MO. 2997, or Box K-74, Post-Dispatch.

ROOMING HOUSE Wtd.; for 120 acres with some improvements; Texas county, Missouri. For further details write Wesley Lindaman, Bendavis, Mo.

ROOMING HOUSE Wtd., or small business; pay all cash. FO. 2287.

ROOMS AND BOARD

NORTH

ROOM; twin beds; also sleeping; men only. GO. 8937.

NORTHWEST

MAFFITT, 4643- 3; will take children; good food.

ROOM; nice, clean; board optional; privileges. GO. 6991.

ROOM-BOARD; in private family. Fireside 0042.

SOUTH

LAFAYETTE, 3224; 2 gentlemen; employed.

ROOMS WITH BOARD—SOUTH

MIAMI, 3104A; private family; 1 employed girl.

OSCEOLA, 4160; sleeping room with or without board; 2 girls or gentlemen; employed; private home.

LARGE ROOM; for working couple and care of child. SI. 5217.

WEST

CABANNE, 5059; good food, transportation; meals optional; men.

CATES, 5885; man to share room; good meals; homelike.

CATES, 5635; single, double, showers, phone, fine meals; men.

VERNON, 5361; man; share room; with board; 2 meals daily.

WEST PINE, 4228; men share; 2 meals, 6 days, $11 week. FR. 9046

WEST PINE, 4915; rooms to share; A1 food. RO. 1259.

WEST PINE; 4438; excellent meals; sleeping; men; twin beds.

NONE BETTER for $11; real home cooking; best location. 5065 Kensington. RO. 9722.

ROOMS FOR RENT CENTRAL

MARKET, 1505; large, clean, comfortable rooms; newly decorated.

OLIVE, 3528A; nice sleeping room; 1 or 2 employed gentlemen.

$16 PER WEEK double; large, warm rooms. Royal Hotel, 706 Pine.

NORTH

DODIER, 3514A; large sleeping room. NE. 9900.

GREER, 3806; private sleeping; single or double; clean.

GREER, 3220; large room for employed adults.

GREER, 3212 (off Grand); large; warm; twin beds; gentlemen.

HALLS FERRY RD., 8415; 2 housekeeping; private entrance; transportation.

NORTH MARKET, 2011; 2 furnished rooms. No phone calls.

ST. LOUIS, North Florissant; modern sleeping; small. CE. 7165.

UNIVERSITY, 2233; large housekeeping; newly decorated; private bath; first floor; employed couple.

SLEEPING ROOM; private home; man preferred. EV. 8003.

SLEEPING ROOM; gentlemen only. 3922 Kennerly av.

NORTHWEST

DAVISON, 4928; housekeeping room, furnished, clean, nice neighborhood.

LEE, 46xx; sleeping room, all conveniences. MU. 9127.

LOTUS, 5942; newly furnished bedroom; private; modern home; gentleman.

LOTUS, 5109; large front room; twin beds; gentleman.

NORTHLAND, 5114; room, kitchen privileges. RO. 0848.

SWITZER, 1917; sleeping or housekeeping; private bath; adults only. EV. 7267.

THEODOSIA, 5203; large, light housekeeping room; transportation.

WABADA, 5110; sleeping, private home; 2 men. FO. 5442.

NICE ROOM for young lady; private home; board optional. MU. 0713.

SLEEPING ROOM; gentleman; private home. CO. 8486.

SLEEPING ROOM; men only; Sunday or after 5 weekdays. CO. 6033

SLEEPING ROOM; private home; gentleman. WI. 5263.

LARGE SLEEPING ROOM; nicely furnished; well heated. EV. 7057.

SOUTH

ARSENAL, 35xx, sleeping room, one or two girls. LA. 0187.

ARSENAL, 2711; clean room; kitchen privileges; employed lady.

CALIFORNIA, 3438; sleeping room, suitable 1 or 2 girls.

CAROLINE, 3325; large front sleeping, employed couple or man. MO. 3375.

CASTLEMAN, 3644; large sleeping; for 2; private home.

CLEVELAND, 3649; large sleeping room for 1 or 2 men only.

CRITTENDEN, 3453A; twin beds; reference.

DE TONTY, 3933; newly furnished; 2 gentlemen; private; references.

ELEVENTH, 2323 S.; light housekeeping; employed couple only.

FLAD, 3809; front room; twin beds; private home. PR. 0267.

FLAD, 3809; front rooms; twin beds; private home. FR. 0267.

FLAD, 4276, housekeeping room; accept infant. After 6.

FLAD, 4057; front room, private home, near car; men. GR. 7764.

GEYER, 3227; 3d fl. sleeping, 3 twin beds; students, $6 each.

GRAND-GRAVOIS; newly furnished automatic hot water, shower, employed gentleman only. 3515A S. Grand.

HALLIDAY, 3541; large single sleeping room; gentleman.

HALLIDAY, 3447; nice room; 1 or 2 girls; breakfast optional.

HARTFORD, 3722; comfortable room; near transportation; gentleman preferred.

HARTFORD, 3833; single front, pleasant, warm.

HARTFORD, 3836; large sleeping room. GR. 3329.

HARTFORD, 3820; beautiful twin beds; convenient; employed girls.

JUNIATA, 3946; a warm sleeping, and garage; employed gentleman.

MAGNOLIA, 3434; sleeping room in private home, southern exposure; good transportation; gentleman.

McREE, 3671; lovely room for 2; conveniences. SI. 3573.

PENNSYLVANIA, 2905; front sleeping room; good transportation; very clean. LA. 9984.

PESTALOZZI, 3429; sleeping room; employed adults.

PESTALOZZI, 3133, sleeping room. Call 3-7 p.m.

RUTGER, 2035, 1st fl. front, light housekeeping and sleeping room. CE. 4968.

RUSSELL, 4139; small sleeping room; private home.

SHENANDOAH, 4038; sleeping, gentleman, employed.

SHENANDOAH, 3601, sleeping room, close to transportation.

SHENANDOAH, 4272; sleeping room; twin beds; 2 gentlemen.

SIDNEY, 3534; sleeping room, twin beds, kitchen privileges. PR. 2382.

UTAH, 3424; sleeping, double and single. MO. 5333.

VIRGINIA, 7517; sleeping room; private home. PL. 9694.

WYOMING, 3975; nicely furnished single sleeping; private home; hot plate, near bath. SI. 3116.

SLEEPING ROOM, large, warm, adjoining bath; employed middle-aged couple or men; private. GR. 7465.

ATTRACTIVE front sleeping; employed; references. 3434 Sidney.

LARGE front sleeping room; good transportation. MO. 0997.

LOVELY front room; 2 girls. GR. 3767 (before 12 noon, after 5 p.m.)

BEDROOM; kitchen privileges; private home. LO. 1650.

... sleeping; all conveniences; private home. GR. 2458.

ROOM; in private Catholic home; references. GR. 3565.

SLEEPING ROOM, gentlemen, twin twin beds. PR. 5899.

SOUTHWEST

BLENDON, 2109; sleeping room; gentleman; reference. HI. 1685, after 6 p.m.

LINDENWOOD, 4921; neatly furnished room; no other roomers.

NEOSHO, 5205; 3 busses, man or girl; kitchen privileges. FL. 1620.

SLEEPING ROOM, gentleman preferred. ST. 5262.

ROOM; attractive, warm; next to bath; gentleman. GR. 7169.

WEST

AMHERST PL.; lovely, large room; private home. CA. 0893.

BARTMER, 5593; desirable room; $7; gentlemen.

BARTMER, 5330; lovely sleeping, twin beds; good transportation.

BELT, 1316; front, single or double; employed gentleman. FO. 0219.

BOYLE, 315; sleeping; good heat; employed adults.

BURD, 1381; 2 furnished rooms; private home; employed adults; $15 week. RO. 8699.

BURD, 1524A; sleeping room; middle aged man or woman.

CABANNE, 5415; large front sleeping room; 2 adults.

CABANNE, 5111; light housekeeping room; refrigerator.

CABANNE, 5861; attractive front room; employed couple. PA. 7950.

CABANNE, 5635; large; warm; cars; employed men; references.

CABANNE, 5534; large, attractive front room; gentleman. FO. 3376.

CATES, 5527; sleeping room, single or double; innerspring; employed adults.

CATES, 5124; sleeping room; gentleman.

CATES, 5619; sleeping room; share with refined girl. PA. 8617.

CLARA, 827; sleeping for two, $5 each. DE. 5474 after 6:00.

CLARENDON, 1012; room for 2 employed, or couple. RO. 2296.

DELAWARE, 1109; large front, $6; near Wagner Electric.

DELMAR, 5076; sleeping; twin beds; employed adults or students.

DELMAR near Union; sleeping room; gentleman. RO. 2860.

ENRIGHT, 56xx, bedroom, private home, business woman, CA. 2443, after 5.

ENRIGHT, 5938; comfortable large room; near bath; 1 or 2.

ENRIGHT, 5716; sleeping, 2 men, $6.25. DE. 4071.

ETZEL, 5849 (1st east); room; 1 or 2 employed; references.

LAKE, 420; room, twin beds, with or without kitchen.

LINDELL, 4351; girls'; 1-room combination living and bedroom; twin beds; we serve breakfast.

LINDELL, 4334; sleeping rooms; very nicely furnished.

McCAUSLAND, 1127; room, 1 or 2 gentlemen employed; private home.

PAGE, 5095; furnished apartment; neat; transportation close.

PLYMOUTH, 5970; sleeping; well furnished; single, double. DE.7679.

RAYMOND, 5202; girls; clean, attractive sleeping rooms; twin beds; single, double.

ST. GREGORY, 3532; 1 room; kitchen privileges or 3 rooms.

UNION, 315 N., sleeping, twin beds, employed couple or gentlemen.

VERNON, 5032; large room for 1 or 2 girls. FO. 8566.

WASHINGTON, 5260; front sleeping; twin beds; refrigerator.

ROOMS FOR RENT—WEST

WASHINGTON, 5226; single, or for 2; kitchen privileges.

WASHINGTON, 5133; roommate for gentlemen; twin beds.

WASHINGTON, 5240; gentlemen; double, single, also share; employed.

WASHINGTON, 5142; large double sleeping; nicely furnished.

WASHINGTON, 5272; 1 single housekeeping room; 1 or 2 people.

WATERMAN, 5109; double sleeping room; twin beds; shower; maid service; references.

WATERMAN, 5016; 1st floor east; 2 men or 2 ladies; kitchen privileges. PA. 6768.

WATERMAN, 5089; comfortable sleeping room, maid service, RO. 8552.

WATERMAN, 55xx; private Christian home; shower; gentleman. FO. 3070.

WATERMAN, 5118, beautiful large south sleeping, 1 or 2 gentlemen.

WATERMAN, 5143; twin beds, running water. RO. 8906.

WATERMAN, 5158; large south room; share kitchen; 2 adults.

WATERMAN, 5265; sleeping; ladies; nice. RO. 1875.

WATERMAN, 5092; beautiful room to share; twin beds; young lady.

WELLS, 5139; sleeping rooms; single and 2 double; newly furnished; heat and hot water. RO. 4825.

WESTMINSTER, 3727; newly decorated; sleeping rooms; some twin beds; water in rooms; nicely furnished.

WESTMINSTER, 4154; 2 rooms; sink, range, 3 adults, $12.50.

WESTMINSTER, 4531; large kitchen and bedroom. RO. 2072.

WEST PINE, 3849 (Hunot House); most convenient; top quality; single $10; double $15.

WEST PINE, 4492; double sleeping; nice location; $11. LU. 4120.

STOP, LOOK; clean sleeping room; convenient location; gentleman preferred. If interested, call DE. 0340

BUSINESS MAN; private home, Clayton; $50 month; reference. PA. 5070.

ROOMS; 3 furnished; newly decorated; adults; University car. RO. 9533.

2-ROOM APARTMENT; employed couple, quiet; needs decorating, reasonable rent. RO. 6728.

LARGE FRONT; twin beds; 2 girls; good transportation. HI. 4013.

SLEEPING ROOM; neatly furnished; in private home; gentleman preferred. RO. 0577.

LARGE ROOM, for 2 girls; twin beds; kitchen privileges. RO. 5625.

BEDROOM; private home; business woman. CA. 2443 after 5.

2 ROOMS for sleeping. Call CA. 5739.

ROOM, nice front; private home; men, couple; near bus. CO. 1821.

ROOM, furnished or unfurnished; 2 gentlemen preferred. FO. 9482.

HUNOT HOUSE; see under 3849 West Pine. JE. 9777.

SLEEPING ROOM; 1 or 2 ladies employed. FO. 5715.

UNFURNISHED ROOM; working people; cooking. NE. 9327.

HOUSEKEEPING room; $8 week; baby welcome. FR. 4509.

SUBURBAN

KEMPLAND, 8467; modern sleeping; kitchen privileges; private entrance. AX. 0430.

MAKE my home your home; lovely room, private family, men preferred. TE. 4-6501.

LARGE front room; 2 adults employed; private home; Lucas-Hunt, St. Louis. Breakfast. Fireside 6130

LARGE ROOM; desirable location; employed gentleman. Webster 3976.

SLEEPING, (Webster); large; employed gentleman. RE. 3179.

ROOM for lady in private family; board optional. HI. 3845.

2 ROOMS for light housekeeping in private home. Atwater 179J.

KIENLEN, 2300; nice sleeping, room, private family.

ROOMS FOR RENT—COLORED

COTTAGE, 4639, furnished rooms, single people; modern conveniences. RO. 8657. (*)

FURNISHED 2-room apartment; also single room with cooking privileges. Inquire 4041 Delmar. (*)

ROOMS, 3, furnished, in Christian home; sober, employed. FO. 7218 (*)

CORONA HOTEL; weekly or daily rates; reasonable; baths. 2840 Olive (*)

ONE large 3rd floor front; children welcome. JE. 5738. (*)

KITCHENETTE apartment, near transportation. LU. 9925. (*)

ROOMMATES & APT. SHARED

CLARENDON, 824; efficiency apartment to share with 2 office girls; finely furnished; reasonable. RO. 1365.

WILL SHARE my 4-room home with congenial couple or gentleman. WY. 1697.

WILL SHARE my lovely 4-room apartment with young working lady. EV. 7584.

A YOUNG business lady to share room; cooking facilities. RO. 9298, after 5 p.m.

2 GIRLS wanted to share furnished apartment. DE. 5819 after 6.

2 OR 3 GIRLS; to share my 3-room apartment. GA. 5880.

YOUNG GIRL; to share apartment; south; ¼ block to car. PR. 9674.

ROOMS WANTED

HOUSEKEEPING ROOMS; unfurnished, semi-furnished; Wellston area; widowed mother, 2 boys 11-14, well behaved. CO. 5150.

VETERAN AND BRIDE want 2 or 3 unfurnished rooms. LO. 1887.

CHILDREN WANTED TO BOARD

CHILD CARE in approved home. LO. 0852.

REAL ESTATE RENTALS

HOTELS

USONA HOTEL
Rooms with bath, fine food. Kingshighway and Waterman.

LA SALLE HOTEL, 508 Chestnut; large, clean, steam-heated rooms; with private bath; for couple $12 weekly; rate to permanents. Single and double, without private bath $6 and up. Under new management; redecorating throughout.

ROOMS, large outside sleeping rooms; permanent or transient; $15 to $21 week double; hotel service. Lindell Plaza Hotel, 4300 Lindell.

LIVE LACLEDE HOTEL
Warm rooms; $7 up. 520 Chestnut.

SAUM HOTEL; completely furnished apartments; hotel service, $30 to $40 weekly. GR. 2034. 1919 S. Grand.

LINCOLN HOTEL, 2228 Olive; rooms with bath; double, $15 week; without bath, $7 single, $9 double.

PARK HOTEL, the ideal place to live, right in downtown; 13th and Olive; rates from $9 up.

LARGE OUTSIDE ROOMS; transportation at door; reasonable rates. Del-Way Hotel. 5017 Delmar.

LOVELY rooms and apartments; Fulton Hotel, 4489 Washington (at Taylor).

FAIRGROUNDS HOTEL; newly decorated double rooms on permanent basis.

PARKHURST HOTEL, 228 N. Taylor, near Cathedral, park; nice; baths Daily and weekly rates.

HOTEL ROOMS; weekly rates; with or without baths. Acme Hotel, 4040 Olive, FR. 3890, FR. 3891.

ROOMS; nice clean; permanent; transient. Clay Hotel, 3517 Lucas.

UNION BL. HOTEL, 3441 N. Union. Clean, comfortable, warm; 1.45 up

MELVILLE HOTEL, 5338 Bartmer; nice location; convenient.

APARTMENTS FOR RENT

APARTMENT; 1st floor; 5-room; semi bath; utilities paid; East side; state number in family; $80 month. Box K-100, Post-Dispatch.

NORTH

5 ROOMS, 2nd floor, with connecting hall, kitchen and bath; heat and water furnished; suitable for business or professional man's office and living quarters. Natural Bridge av. near 4000. Box A-381, P.-D.

SOUTH

FOR RENT
Ultra-modern 3-bedroom apartment; fireproof building; radiant gas heat; terrazzo floors throughout; immediate occupancy; Holly Hills boulevard district; heat, light and gas furnished; $200 month. TErryhill 3-5312.

APARTMENT, 3 rooms. 3822 Shenandoah.

SOUTHWEST

NEW CO-OPERATIVE APARTMENTS
5919 Nagel, St. Louis Hills. One and 2-bedroom apartments. You buy into corporation from which you rent. Small cash payment of $2800 to $3800 with monthly rentals approximately $55 to $74. Gas heated. Just 8 apartments; 3 are taken. OPEN 2 to 5.
WILLMORE
4723 Donovan (9) FL. 8100
Realtors, Developers of St. Louis Hills

DEVONSHIRE, 6607 (2nd floor east); large living and bedroom; dinette and kitchenette; all modern conveniences; immediate occupancy; rent $110. Phone SW. 0062.

WEST

THREE CONGENIAL RENTERS
With $1000 cash each and $75 monthly each
Can buy three 5-room units; 2 are vacant, and mostly furnished; big fenced back yard; stoker.
RO. 3054 VESTA GREER

DELMAR, 51xx; 5-room apartment, $115. RO. 7719.

MINERVA, 5235; 2 rooms; working couple.

BRAND-NEW unfurnished apartment; 2 bedrooms; new kitchen equipment; Bendix washer; private garage; $100 month. 6653 West Park.

APARTMENTS FOR RENT WEST

4 ROOMS; $75 month. Humphrey Apartments, 4349 Olive, 3rd floor east. Open. Mr. Atlas, 4058 Easton.

4 ROOMS west for 5 rooms Moorlands. FO. 1458.

APARTMENTS FURNISHED CENTRAL

CLAY HOTEL; 2-room apartment; neatly furnished. 3517 Lucas.

NORTH

BROADWAY, 1847 N.; 2-room housekeeping apartment; employed couple; gas heat.

NORTHWEST

LOTUS, 5722; 3 rooms, bath, private, employed couple.

3 ROOMS; private bath, entrance, all utilities, including heat, hot water, refrigerator, nice neighborhood, nice apartment, $25 week. GO. 4653.

2 ROOMS, semi-private bath, and garage, $87.50, employed adults; reference. Box D-119, P.-D.

SOUTH

CAROLINE, 3334; 3 furnished rooms, bath, adults.

TWO 1-room apartments, completely furnished for employed couple. SI. 0771.

3-ROOM new furnished apartment; employed couple. Box R-195, P.-D.

3 ROOMS and bath, furnished apartment. GR. 0431.

2-ROOM furnished apartment, 3244 Lafayette.

WEST

CABANNE, 5531; 2 furnished rooms; small child welcome.

NEWSTEAD, 316 N.; 4-room apartment; private bath; 3 or 4 adults. Apply 4:30 to 7 p.m.

WASHINGTON, 4056; beautiful large room; kitchenette, refrigeration, quiet, refined couple.

WATERMAN, 5256; 3 housekeeping rooms, fully furnished; newly decorated; girls only; phone FO. 2872.

NEED AN APARTMENT? I'll sell you one furnished, with possession; for as little as $1000 down; 4 room efficiency; good location. Martin, 1605 Tower Grove, LA. 8500.

2-ROOM house trailers, completely furnished; $100 deposit; $8 per week rent; space $4 week; rent receipts credited to purchase if desired. 7130 Page.

ATTRACTIVE RATES to permanent guests; efficiency apartments and rooms; Hotel Hamilton Wilshire, Hamilton-Maple avs., CA. 6166.

SUBLET 4 months, beautiful Clayton apartment. DE. 8448.

APARTMENT; 2 rooms; suitable 2 girls. RO. 0410.

2 ROOMS, adults only; 1st floor. RO. 8486.

1-ROOM, beautifully furnished apartment; employed. 1268 Goodfellow.

FLATS FOR RENT SOUTH

EXCHANGE 4-room modern flat, reasonable rent, for 2 bedroom flat or bungalow. Call daily 8 to 5. CE. 8299.

SOUTHWEST

ST. LOUIS HILLS
7134-62 Jamieson; six 4-family units; 1 and 2 bedrooms; gas heat; rents $110 and $130 month; veterans preference.
GEO. B. HUGHES
Realtor PL. 5100

NEW 4-room efficiency; lease $100 month; adults. FL. 8935.

WEST

PARKVIEW, 4529; 3 rooms; lower; furnished; bath, furnace; $65 month; adults.

FLATS FOR RENT—FURNISHED

LINCOLN, 3747A; 3 nicely furnished rooms and bath.

THREE-ROOM furnished flat. MA. 4173.

EECK, 4389; 3 rooms, furnished. SI. 8148.

3-ROOM FLAT; completely furnished. Call GO. 4947.

HOUSES FOR RENT SOUTHWEST

BEAUTIFUL 7-room residence with lot, gas heat, located Southwest. HI. 4770.

BUNGALOW; modernized; unfurnished; automatic heat. HI. 8821.

WEST

McPHERSON, 6200; vacant; stone mansion, 10 spacious rooms, 3 baths, 6 smaller rooms; will sell or lease. DE. 0104.

BUNGALOW, 5 rooms; nice, good neighborhood; gas heat. Call 5111 Cabanne.

HOUSES FOR RENT—FURN'

5-ROOM BUNGALOW; immediate possession; lease; furnished $145; unfurnished $120; references. Box D-209, Post-Dispatch.

5-ROOM HOUSE, completely furnished. Give phone number and reference. Box K-102, Post-Disp.

SUBURBAN PROP. FOR RENT

PARTLY furnished 7 rooms; Castlewood. Cross Roads Inn, Walnut 8571.

UNIVERSITY CITY

JACKSON, 439; 7 rooms, immediate possession; A1 condition; 5-year lease, $250 month. WY. 0425, or CH. 9430.

SHERIDAN DR., 1459; new 5-room brick bungalow; $125 month. SW. 4040, Wabash 108W.

4 BEDROOMS, gas heat, modern kitchen, 1½ baths, close to shopping district, schools, $175. DE. 7892.

SUBURBAN—FURNISHED

NEW HOME
NEW FURNITURE
Airport and Ford workers; $125 month; 1-year lease. Wabash 3239R after 5 p.m.

2-ROOM furnished apartment; employed couple; semi-private bath; private home. Kirkwood 3916R.

LEMAY FERRY, 3421; 1-room efficiency. VI. 2-5673.

YOUNG COUPLE with small baby, share our home. Webster 4110M.

FOR RENT FOR COLORED

2-ROOM apartments, furnished or unfurnished. NE. 7328. (*)

BUSINESS PROP. FOR RENT

CHOICE LEMAY CORNER
LARGE VACANT SITE; Lemay Ferry at Telegraph roads; established, well-known location; fine for drive-in business of any kind, or used cars; lease or sell.
FEDERER
PR. 1519 2610 Gravois av.

29,000 SQ. FT.; fire-proof; excellent retail or office location; Clarence M. Turley, Inc. CE. 8354

STORE BUILDING; for lease; 3000 sq. ft.; $135 month. 117 Ferguson ave., Woodriver, Ill. Call 4-8293.

LOCUST ST. 4000 sq. ft., rent $250. Geo. H. Streiff. CH. 6223.

CENTRAL

FOR LEASE; 6000 ft., radiant heat, air-conditioned offices and showroom. Inquire 2675 Washington or see your Realtor.

DELMAR, 2606; store or offices, just built; now ready; $115; concrete floor; large lot. CH. 4433.

2735 WASHINGTON
125x120; suitable for used car sales, storage, etc.; or will build for responsible tenant. Liebowits Realty & Const. CH. 3488. CA. 1578.

NORTHEAST CORNER 18th and Delmar; lot 63x100; good spot for used cars or filling station; may build for responsible tenant. Liebowits Realty & Const. CH. 3488. CA. 1578.

STORE ROOM, main section; good location. 1405 19th St., Granite City. Phone Tri-City 1597.

NORTH

NINTH, 3116 N.; warehouse and office space if desired; 4500 sq. ft. CH. 8300.

WAREHOUSING served by terminal railroad; unlimited floor load; sprinkler system; licensed by New York commodity exchange. Call Richfer Corp. or Madison St. Terminal Warehouse Corp., 2000-2028 N. Main. CE. 9535.

DOWNSTAIRS business space, 30x40; cheap rent. 1308 N. Grand.

SOUTH

ANN, 2757; store room, 18x27; toilet and hand basin; rent $50 month.
JEFFREY REALTY CO., CH. 4447

GRAND-SHENANDOAH (S. E. corner); 2nd floor, office; heat, light furnished, $25. Wolf, MA. 2757.

SERVICE STATION for lease; inclosed lubrication and wash room; modern equipment; good south side location; doing steady business. HI. 4100, 8:30 to 5, Box A-114, P.-D.

OFFICES for rent over drug store; 2757 Lafayette; 6 rooms; can remodel; reasonable. HALFIN, FR. 8409.

2 LARGE GARAGES; non-noisy manufacturer or warehouse; $45 month. MO. 5533.

KITCHEN fully equipped in tavern; going business; rent reasonable. LO. 9699.

SOUTHWEST

USED CAR LOT, for rent; fully ready for operation; 140-ft. frontage. 4206 Watson rd. Apply Brickey Motor Co., 3511 S. Kingshighway. HU. 5961.

WEST

YOUR OPPORTUNITY
7719 Clayton rd., classy location in the heart of best residence district. CA. 7393.

OUTSTANDING LOCATION
7707 Clayton rd. CA. 7393

DELMAR, 6219; at Skinker; ideal retail location for any business. S. D. Rossi, Inc. 608 N. Skinker.

EASTON, 4443; good location; white or colored. FR. 9814.

EASTON, 4740; store; basement; for any business. JE. 8088.

STORE OR OFFICE; with sleeping quarters; near Principia; $35 month. CA. 2041.

STORE FOR LEASE; good location. Call Melbourne Hotel, JE. 6980, manager's office.

BUSINESS PROP. FOR RENT SUBURBAN

DRUGSTORE LOCATION
For lease; one of best locations St. Louis county.
WI. 4000

FOR LEASE
Store, 25x60 main highway, St. John's business district, all utilities, Avery 7806, after 6 p.m.

LUNCH ROOM, ice cream parlor; fully equipped, in Bridgeton, Mo., center, near McDonnell, Ford plants; reasonable. Avery 7725.

VACANT city block, sell or lease on Natural Bridge super highway. RE. 7470.

NEW SMART SHOP, ready for lease in Webster Groves. 731 East Big Bend rd. RE. 7470.

OFFICE SPACE

7603 Forsyth (Clayton)
Finest business or office location; 1 to 6 rooms. FO. 1790, RO. 4654.

KINGSHIGHWAY, 902 N.; desk space, mail, phone; also 3-room suite. FO. 1790, RO. 4654.

ST. CHARLES, 3904; 1 or 3 rooms; doctor or other business. WI. 3500

5 ROOMS, 2nd floor, with connecting hall, kitchen and bath; heat and water furnished; suitable for business or professional man's office and living quarters. Natural Bridge av. near 4000. Box A-381, Post-Dispatch.

SOUTH SIDE Lafayette and Jefferson; 1, 2, or 3 room suite; heat, light, newly decorated; suitable for professional men or business needing several rooms. St. Louis House, 2345 Lafayette, GR. 1227.

SHARE OFFICE SPACE; south side location; furnished or unfurnished; ideal for salesman or manufacturer's representative. Apply Box A-113, Post-Dispatch.

BEAUTIFUL offices; furnished or unfurnished; ideal for brokers, factory representative, etc.; centrally located; reasonable. JE. 2671.

DESK SPACE; 1 or 2 people; attractive downtown office. See Mrs. Tucker, 606 Arcade Bldg.

850 SQ. FT., 111 N. 7th. Apply Room 501, 705 Chestnut.

DESK SPACE; 1 to 5 desks and telephone service; S. Grand, near Shenandoah. SI. 3100, LA. 9938.

FLORISSANT, 6310 W., VI. 3-4287, 4 modern rooms, steam heat, etc.

DESK SPACE, Clayton; public steno; phone optional. CA. 4952.

WANTED TO RENT

General Motors
Executive urgently in need of 2 bedroom house or flat; highest references; excellent care of property. NE. 1234, Sta. 4.

AAA; 5 rooms, unfurnished; 3 employed adults; south, southwest; pay up to $65 month. PL. 2260.

ATTENTION
McDonnell Aircraft Corp. employes are urgently in need of furnished and unfurnished houses, apartments or flats to rent. From 8 a.m. to 4:30 p.m. call TE. 5-2850, Sta. 434; evenings, Saturdays and Sundays, call our Mr. Anderson, HI. 7822, or Mr. Hansen, DE. 5218, or Mrs. Zeitz, TE. 3-3666.

RELIABLE EXECUTIVE
and wife want attractive small apartment; west; no children. A. M. Brown.
ANHEUSER-BUSCH, INC.
PR. 3100

RELIABLE EXECUTIVE
Needs unfurnished 4 or 5-room apartment, house or flat.
PA. 3857

Young Executive and Wife
With national company desires furnished apartment; west side preferred; permanent residence; no children or pets; care of property guaranteed. Call CE. 9760, Mr. Argyries, 9-5 Sundays, JE. 6980, Sta. 819.

RELIABLE EXECUTIVE
And wife desire 2-bedroom unfurnished apartment; no children or pets; rent under $100 per month. RO. 4000, Mrs. V. L. Clark.

AAAA; 3 or 4 rooms; unfurnished; pay up to $80. RO. 2083.

A RESPONSIBLE COUPLE, NO CHILDREN, WANT 4-5 ROOMS, UNFURNISHED. CALL GO. 9100 BETWEEN 8:30 A.M. AND 4:30 P.M.

ADULTS need 4-6 rooms unfurnished; south preferred (Shaw district); 15 years present address; good references. PR. 4341.

ADULTS (2); need 3 rooms; no children or pets; North St. Louis preferred. NE. 4286.

ADULTS; 2; need unfurnished apartment or flat. PA. 6609.

ANYTHING
LU. 0511. GO. 1916.

ALUMNI, Rankin Trade School instructor, wife, controlled 3-year-old son, desire house or 3-5 rooms. PR. 1118.

APARTMENT; preferably west; mother and adult son; call Morath Coffee Co., JE. 3265.

APARTMENT-FLAT; phone evenings or Sunday. MO. 4035.

ARMY CAPTAIN, and wife, desire 3 or 4-room furnished apartment, no children. Call EV. 3011, Ext. 2332.

BEING evicted; urgently need 5 or 6 rooms, unfurnished; references exchanged. LU. 0217 after 5 p.m.

BEING EVICTED Dec. 19; need 4-5 rooms unfurnished. FR. 7572.

CHRISTIAN FAMILY, 3 adults; desire 2-bedroom apartment or flat; 6 years present abode. PL. 8383.

COUPLE
Refined; desire nice apartment, house. No children or pets. Permanent. Reliable.
BOX R-213, Post-Dispatch

COUPLE, young, married, husband dental student; must have housing at once. JE. 0255 weekdays.

COUPLE, reliable, needs living quarters at once. PL. 7394.

COUPLE; evicted Dec. 14; 3 rooms; unfurnished. GR. 6089.

DENTAL STUDENT, wife and 10-month-old baby need apartment. JE. 1133 before 7 p.m.

DESPERATE family of 4 need 3-4 unfurnished rooms; being evicted; up to $40; county or city. FO.8165

DESIRE permanent 3 to 5 room apartment, furnished or unfurnished or will sublease 3 months or longer; excellent references; have 4 months' old daughter. Phone WY. 1942.

DESPERATELY need 3-6; prefer unfurnished; couple, daughter 10; maximum rent $75 month; Sun. evenings, HI. 3900; weekdays, HI. 3645.

DESPERATE veteran, wife and baby living in 1 room need 2-4 room apartment or house, St. Louis or county. PR. 6898.

FBI AGENT needs 2-bedroom apartment or house. Phone FR. 4495.

Mirror, Mirror On the Wall . . .
just the thing to fill that dull blank space over the sideboard, to reflect candlelight, sparkling crystal and the festivity of autumn and winter dinner parties.
HOUSEHOLD GOODS
in the Want Ad columns may have just the thing you can use.
ST. LOUIS POST-DISPATCH

WANTED TO RENT

DOCTOR AND WIFE
(Nurse) need 2-3 room apartment, west or southwest.
Box K-58, Post-Dispatch

EMPLOYED COUPLE; need 3-4-5 room apartment; prefer north or west; unfurnished; best references; no children, no pets. Call after 5 p.m. FO. 2117.

EVICTED employed couple needs 3 to 4-room unfurnished apartment; prefer west side. CA. 4588.

FLAT, APARTMENT; 3-4-5 rooms, unfurnished, family 3; references. RO. 3537.

FORD employe, wife and baby, wants 2-3, furnished or unfurnished. FL. 3563.

HOUSE, flat, apartment, 4-5-6 rooms, desperately need. Kirkwood 4157J.

HOUSE; 5 or 6 rooms wanted by Firestone employe; pay up to $80. Webster 2976W.

IF YOU HAVE a 2 to 3 room apartment, flat or house to rent to couple, small child, expecting, please call EV. 3795; can pay up to $80 per month.

INSTRUCTOR, wife, 2 children, age 3-6, desire 2-bedroom unfurnished apartment or house, will pay $100 with utilities or $80 without. Atwater 1186W.

INTERNATIONAL Harvester employe needs 2-bedroom apartment or flat, unfurnished; 2 adults; no children. R. W. Moore, CE. 2420 days; JE. 6980, room 1411 evenings.

INTERNATIONAL Harvester employee; needs 2-bedroom apartment or flat; unfurnished. Call M. T. Coffman, FR. 1335.

IS there a landlord who likes children? Veteran, wife and son need 3 to 5 unfurnished rooms. CH. 8065.

LUTHERAN PASTOR, wife and 2 girls, ages 4-6, badly in need of small furnished apartment; employed by the Lutheran Hour. Call PR. 7787.

MARRIED couple desire unfurnished living quarters. Call GR. 9845, ask for Otto.

NOTHING TO OFFER; just good tenants; mother, and son employed; desire 3 or 4 rooms. MU. 6555.

PLEASE help veteran, wife, 9-mo. Nancy, locate home. FL. 4188.

QUIET!
That's what we crave, after 2½ years in a commercial district. If you want a quiet refined couple in your 3 or 4 room unfurnished apartment or flat, call us at RO. 0239.

PROFESSOR, Washington U. Medical School, wife, 2 small children, need 4 or more unfurnished; under $80; prefer west, county. FO. 6400, Ext. 451, Dr. Sleator.

PUBLIC Service employe, wife, new baby, 14-year-old brother needs 4 or 5 rooms; help us to help a family with 4 children. AT. 639R, anytime.

TWO or 3-bedroom apartment or house; unfurnished; references. Mr. Tisdall, U. S. Gypsum Co., CA. 1133, Orange 4361.

TWO furnished rooms or furnished efficiency; at once; Marine veteran, wife, child. CO. 0643.

URGENT, responsible young couple; small unfurnished; south. LO.4314

VETERAN just out of hospital needs 2 to 4 rooms unfurnished, wife, 18 months old daughter. Box A-407, Post-Dispatch.

VETERAN AND WIFE; both employed; need small furnished apartment; no children or pets; west preferred. PR. 2375.

VETERAN, wife and 1-year-old child, desperately need 4 or 5 unfurnished rooms; reasonable rent. PR. 5025.

VETERAN; wife expecting; needs three unfurnished rooms badly. EV. 0321.

VETERAN, wife and 3 months' old child need 3 or 4 unfurnished rooms. NE. 5829.

VETERAN, wife and child, desires 4- or 5-room apartment or house. NE. 3182.

YOUNG COUPLE need 2-3-4 furnished or unfurnished. SI. 5529.

4, 5 OR 6 rooms; house or apartment; furnished or unfurnished; prefer county; will pay up to $100 per month. J. W. Frey, GA. 4300, this weekend, or GA. 1137 weekdays.

TWO Iowa girls like St. Louis but would feel at home in a 1 or 2 bedroom apartment, furnished or unfurnished; 2 refined established business girls. FO. 7248, after 6.

3 ROOMS, bath, furnished or unfurnished; no children or pets. Call PR. 2532 or write Box K-171, Post-Dispatch.

3-BEDROOM APARTMENT; Clayton or University City; 3 adults; responsible. CA. 6725.

3 UNFURNISHED rooms, by quiet couple; being evicted. Phone CH. 8442. Mr. Langenberg.

3 OR 4 unfurnished rooms; refined couple; no children or pets; excellent references. EV. 6407.

3 OR 4 ROOM; unfurnished flat or apartment. Excellent references. Fireside 1431.

4 TO 6 ROOMS; unfurnished; prefer west; 2 school-age children; references. FR. 8200.

3 OR 4 unfurnished, 1st floor south; middle-aged couple. MU. 8711.

3-4-5 UNFURNISHED; 4 adults; ST. 5766.

3 OR 4 ROOMS, unfurnished, in city; good references. PR. 6872.

2 OR 3 ROOMS, unfurnished, by young Catholic couple. FL. 3988.

BUSINESS PROPERTY WANTED TO RENT

WANTED to lease or buy store building with living quarters; write full information and price, 4018 Glasgow.

WANT TO LEASE 5000 to 10,000 sq. ft. manufacturing space, cheap. Send complete details to P. O. Box 2203, St. Louis, Mo.

LEASE OR RENT; commercial building, 3000 sq. ft., garage building suitable. Box D-415, Post-Dis.

REAL ESTATE SALES

DEEDS OF TRUST FOR SALE

CHOICE first deeds of trust; see our list; $500, $1000, $1500, $1750, $2000, $2500, $3000, $4000, $5000, $7500, upward $30,000; 5% and 6%. Loan agents, 44 years. DITTMEIER, 706 Chestnut, CH. 9116.

WILL MAIL free list 6% firsts; property good condition; $1350 to $2500; papers ready. CH. 4519.

WE HAVE several choice deeds of trust for sale. Call Mr. Murray, LO. 0800.

$1500 to $7500 first deed of trust, 5 pct. and 6 pct.; list on request. H. FEIGENBAUM CO. CE. 6572

HAVE $8500 first deed. Home Realty, TE. 3-5312.

$500 TO $5000; 4% papers ready. CE. 7220 11:30 to 1:30, 3:30-5.

$4500, $5000, $6000; 1st Deeds. CA. 5568; DE. 3547.

FIRST DEEDS; $3200, $3800, $4000. LUNDIS-KUHN, WI. 3232.

LOANS ON REAL ESTATE

CALL US
For Apartment and Flat loans.
Edw. A. POLLACK & SON
806 Chestnut MA. 1858

A LOAN ON YOUR REAL ESTATE MADE TO SUIT YOUR BUDGET
Free Inspection City or County
EASTON-TAYLOR TRUST CO.
4915 Delmar; open Friday to 7 p.m. Phone FO. 4233. Mr. Falkenhainer

QUICK ANSWER; any amount or plans; 1st and 2nd real estate mortgages; construction loans.
HACKER & GRAUPNER, CO. 8888

4 PCT. INTEREST on well-secured real estate; 3 to 10 years; 20-year FHA; immediate answer. PA. 0632.

R. W. STUCKENBERG CO. Realtors; loans on real estate; reasonable rates. 3625 S. Grand. SI. 2270

WE FINANCE ANY PLAN. PL. 3200, GILPIN CO., Realtors, 6615 S. Kingshighway.

AMPLE funds available, first deeds of trust, 3 to 15 year lease.
MANDEL HAFFNER, FO. 6166.

$100 to $5000 second deed of trust loans; prompt service. Metropolitan Loan, 722 Chestnut, CH. 6419.

UNLIMITED FUNDS available for 1st mortgage loans. WM. J. MONAHAN & CO., CA. 8908.

MONEY TO LOAN at current rates. B. A. Thompson R. Co., PA. 0141.

GET OUR RATES before borrowing. LUND REALTORS, MU. 6915.

READY money for good loans. John Grether & Co. GA. 3126

MONEY for private construction. PILLA REALTY CO., HI. 7262.

MONEY WANTED

SAVINGS INSURED UP TO $5000. Now earning 2½%. Call or write Washington Federal S.&L. Assn., 12 N. 8th (1). CH. 8242.

REAL ESTATE CARDS

RENT COLLECTING MANAGEMENT: 40 years' efficient, pleasant, reliable service; fine maintenance and repair service; economical; prompt remittance; low charges. Come in let's talk it over. DOERFLINGER. Call GR. 2400

PHOTO SELECTOR SALES ROOM; open until 8 p.m. If you want to sell, buy or exchange real estate visit us this evening. H. A. O'ROURKE, HU. 4310. 5471 Gravois.

REAL ESTATE MANAGEMENT, with 57 years of experience; rents collected; property repairs and insurance placed; try our service.
HAUSCHULTE
2407 N. Broadway CE. 6516

LIST YOUR PROPERTY WITH US; we have buyers for bungalows, single flats, 4-family flats, apartments.
Hartwig-Dischinger Realty Co.
2802 N. Grand FR. 2943

WE HAVE A COMPLETE SERVICE covering all of your REAL ESTATE needs.
SHOSS, Realtors
308 N. 6th st. CE. 1242

"21 YEARS' SERVICE"
To buy or sell St. Louis or St. Louis county property, see us first.
FRANKLYN E. MEYER, PA. 3390

PROPERTY MANAGEMENT solicited. KAUL Realty Co., SW. 0240.

FOR RELIABLE SERVICE CALL HAASE REALTY CO. MA. 4834.

SCHRAMM-VREELAND, Realtors, 8623 Jennings rd. Fireside 2800.

WE have buyers. List your property with SCOTT, ST. 2122.

SUBURBAN PROP. FOR SALE

LAKE SHERWOOD
A BEAUTY SPOT
IN ST. LOUIS COUNTY
Beautiful wooded tracts 1.5 acres to 3.6 acres with trees of all description including tulip, holly and pine, some over 60 years old; convenient locations; carefully restricted for your home; wonderful ranch house sites; $800 west to entrance gates on Lackland rd. (east of Brown rd.).
SCHUERMANN BL. & RLTY. CO.
5934 Natural Bridge Fireside 3344

A REAL VALUE
Look what $7500 will buy! A modern 4-room 2-bedroom bungalow built on your lot. Completed, ready for occupancy in 45 working days. Clay tile bath, bronze screens, fully insulated; lot sodded to rear of house; FHA 25 years, as low as $41.69 per month plus taxes and insurance.
MEL J. NUSBAUM
CONTRACTING CO.
8908 Guthrie, Winfield 4656
Established in Mo. & Ill., 1892.

HANLEY HILLS
New brick and stone bungalows; $10,250; on 50-ft. lots (except on Hanley rd. frontage); display house open daily from 10 a.m. to 8 p.m.; turn north on Hanley rd. from Page av. or south from St. Charles Rock rd. to subdivision.
SCHUERMANN BL. & RLTY. CO.
5934 Natural Bridge Fireside 3344

$6995
For a 2-bedroom brand new bungalow; built on your lot—or we will find a lot for you; 33 other low priced models; FHA financed and approved; low down payment. See the L.F.I. model house at 1509 Bradford (7600 Page). Open 2-5 p.m. Sunday.

VILLAGE OF OLIVETTE
New Bungalows
Eligible for G.I. Financing
5-room bungalows with 6 closets; completely insulated; real fireplace, tile kitchen and bath; aluminum sash and screens; oil heat, electric hot-water heater. Olive Street rd. to Hilltop drive (3 BLOCKS WEST OF WOODSON RD.), 1 block north. INCOME INVESTMENT CO., CA. 8700.

CHAUCER, 2614; lovely new home; 6 rooms; at a price you can afford.
JECMEN REALTORS, PA. 7500.

LAKE, MO.; country estate; 26 acres; 6-room house; modern.
BOEHMER PA. 6200 PA. 6448

NEW modern ranch-type brick; 100 x150 lot; 3 bedrooms, each with 2 closets, tile kitchen and bath, glassed-in breezeway, full waterproof basement, attached garage, automatic oil heat and hot water, real fireplace, hardwood floors, de luxe Bendix, power mower; immediate possession; $15,950. $3350 cash. Wabash 2995J.

BUSINESS OPPORTUNITY; 1st and Marine, at Creve Coeur lake; grocery store and tavern; some equipment; living quarters upstairs; call for more information, our office open evenings and Sundays.
JOHN H. ARMBRUSTER & CO.
8940 St. Charles rd., WI. 0242

FARM HOUSE; modernized white frame; 8 rooms, 1½ baths, stoker; 10 acres; near bus.
RESIDENTIAL SALES, INC.
13 N. Meramec DE. 7400

4 ROOMS; double garage, barn, poultry house, nice lake; on 4 acres of land; Manchester rd., 1 mile west of Pond. SCHNARR, Grover, Mo. Pond 311.

5 ROOMS, bath, furnace, basement garage, hardwood floors; one acre; $9500. A real buy. FARM & HOME REALTY CO., Fenton 60.

BUILD now and save money; get our plan. ST. 2222.

CALL HARGRAVES, PL. 3344 about bungalows in San Jose Park.

AFFTON

LOOK! LOOK!
Matt brick; 5 modern rooms and knotty pine sunroom, heated; corner lot; house only 8 years old. See 4840 Webster rd.
MONTGOMERY
THE LEADER
Realtors. SW. 0500.
Office Open Sundays and Evenings

MAXWELL, 5622; 5 rooms, modern; stoker heat; lot 50x265; building in rear 20x35.
HOLLY HILLS REALTORS
LO. 7117

STALEY, 6000; 3 bedrooms, $6250; offer; Helmbacher, HI. 0965.

TESSON FERRY RD., ranch house; 1.5 miles south of Affton; 3 bedrooms; 1-3 acre lot; utilities; priced to sell fast.
FREEMAN & CO. HU. 0500

BRENTWOOD

NEW BRICK HOUSES
G.I. approved; 5 rooms, $11,350; concrete street, air-conditioned heat, fireplace, porch, painted walls.
OPEN 1 TO 4 DAILY
½ block east of Louis av., 1 block north of Manchester. Louis av. is 4 blocks west of Hanley rd.
J. H. NASH CO.
PA. 4432 CA. 4875

BREMERTON RD., 2601; lovely 5-room frame; corner lot 50x150; garage; near school, transportation and shopping center; possession now
Glendale Realty Mtg. Co.
TE. 3-1141.

JOSEPH, 8514; 2-bedroom brick with fireplace, tile kitchen and bath, nice lot, close to schools; block to streetcar. Owner wants action.
ANN NOONAN
RE. 8040. Webster 5976J.

CLAYTON

2 Vacant Apartments
Beautiful 4-family located 8251 Parkside Dr. (facing Shaw Park between Brighton and Topton); 2 years old; ultra modern; 2 bedrooms; individual gas heat; separate 4-car garage. 1st floor west open for inspection. JE. 5054, DE. 1787.

MIDDLE POLO DR., 7721; red brick colonial; beautifully decorated; 3 bedrooms, 2 baths, 2 heated sunrooms; near schools and transportation. LAURA McCARTHY, REALTOR. DE. 5100.

STRATFORD, 81xx; 4 bedrooms, 2½ baths, 1½-story ranch house; new; 20-year loan. DE. 6686.

SOUTHMOOR, 24; attractive house, 4 bedrooms, 2½ baths, excellent location.
MAUDE BARKHOUSE
FO. 4420 FO. 3713.

IVY-COVERED BRICK BUNGALOW; automatic heat; newly decorated; $16,500. PA. 1701.

FERGUSON

HARTNETT, 245 S.; brand new 5-room bungalow, tile kitchen and bath, garage. CO. 5907.

SEE YOU IN FERGUSON.
YORKTOWN RLTY., VI. 7-0277.

FLORISSANT

LAFAYETTE, 701; 7 rooms and bath, 2-story frame residence; lot 80x160; immediate possession. Gettemeier, Florissant, Atwater 821.

JENNINGS

DAWSON PL., 5 rooms; large sunporch; oil heat; strictly modern; 1 block to downtown bus. GO. 7626.

SUNBURY, 5636; Country Club Hills; modern 5-room bungalow; possession; 8 years old; $9800.
WEAVER R. E., PR. 6982, EV. 0319.

REAL ESTATE problems? Call Dorsey Allen, MU. 0125.

KIRKWOOD

BUY OF THE YEAR
Move into this DISPLAY HOUSE in beautiful Bedford Oaks; open daily 9-5 p.m.; (west on Manchester, then ¼-mile south on Geyer rd.). R. W. Stuckenberg Co., SI. 2270 or SI. 5509.

BUY OF THE YEAR
Move into this DISPLAY HOUSE in beautiful Bedford Oaks; open daily 9-5 p.m.; (west on Manchester, then ¼-mile south on Geyer rd.). R. W. Stuckenburg Co., SI. 2270 or SW. 5509.

ANDREWS, 575; 3 rooms and dinette; asbestos shingle; bath, full basement, hot-air heat, water heater, hardwood floors, kitchen cabinets, venetian blinds, 1-car frame garage; well constructed; near transportation, schools, churches; lot 50x148. Call, our office open evenings and Sundays.
JOHN H. ARMBRUSTER & CO.
8940 St. Charles rd., WI. 0242

CLEVELAND, 973; beautiful 3-bedroom home; 1 year old; tile bath, oil heat, stone fireplace, stone barbecue oven; $16,950.
PAUL COLLOPY, Realtors
1019 N. Kirkwood rd., TE. 3-0557

EVANS, 631; 3-bedroom house; garage; in perfect condition; must be seen to be appreciated; immediate occupancy.
TRUST CO. OF KIRKWOOD
103 W. Argonne. TE. 3-0210.

1215 N. HARRISON
Modern, 7-room frame; 3 bedrooms; 1½ baths, rumpus room, sun deck, large screened porch; gas heat; large lot with tennis court. Shown by appointment.
EMIL A. FUSZNER, REALTOR
134 West Jefferson TE. 3-2248

LONGFELLOW, 483; 70-ft. lot; 514 Clemens, 110-ft. lot; ranch-type brick bungalows, just completed; large breezeway and garage; FHA inspected; strictly modern; inspect quality. Also build on contract for owners. Dexter, Builder. HI. 8092.

MONICA DRIVE; corner lot; 40x132; no restrictions; $1000.
WEBER GR. 7323

TAYLOR, 971 N.; 5-room brick home; near Tillman school; new; only $14,250. IRA E. BERRY, TE. 3-3030, DE. 6166.

MUST SELL
Owner transferred; 2-bedroom ranch house with radiant heating (gas); only one year old; playroom in basement; one-car garage; take over existing G.I. loan.
R. E. LYNCH DE. 7500

$5000 DOWN will buy this very excellent 5-room brick with gas heat, quality-built and in excellent condition.
Greene & Parsons RE. 4580

FOR KIRKWOOD PROPERTY, Chomeau & Engelland, TE. 3-2034

SUBURBAN PROP. FOR SALE

LADUE

COLONIAL COURT, No. 2; 3 bedrooms, 1½ baths, rathskeller, screen porch; immediate possession.
EDWARD L. BAKEWELL
CA. 5555 7720 Forsyth

GLOCCA MORA LANE; 1 and 3, new contemporary houses. MARY POTTER LOVE, PA. 8150

LITZSINGER RD. BUILDING SITE; Mayview, corner of Warson and Litzsinger; $25,000 couldn't replace the plantings or magnificent evergreens on this 3-acre property.
Robert B. Rodgers, Inc.
No. 10 Forsyth Walk. PA. 1700.

LEMAY

BUCKLEY, 1120; new 5-room ranch type; beautiful. STEINLAGE & SCHMID.

DAMMERT, 7xx; 7 rooms, 4 bedrooms, stoker, chicken house, fruit trees, grapes; priced right. WEBER GR. 7321

RISCH, 3618-20; clean, modern 4 and 4 duplex; oil heat; immediate possession 1 unit. MOELLENHOFF. FL. 4300.

MAPLEWOOD

BARTOLD, 2860; possession, 6 rooms 1 floor, oil heat. MELVIN JOHN THOMAS. PR. 5170

COMMONWEALTH, 3623; 5-6 room, stoker. WHITE, HI. 8666.

NORMANDY

OPEN TODAY
SEE THIS NEW HOME
2835 MONITEAU DR.
IN BEL-NOR
Six rooms, modern, 1¼ baths, 3 large bedrooms, attached garage; screened porch; lot 50x150.
OWNER-BUILDER CO. 9710

OWNER LEAVING CITY
7505 Marillac; charming 5-room brick; breezeway and attached garage; immediate possession. RE. 2172.
DEIBEL RLTY. CO. HI 2921.

FLORISSANT RD., 8210, 3-room house and furniture, large lot, good location, $2250.

KENWOOD DR., 6765; modern 5 rooms, large attic; immediate possession. CH. 7888.

ROSEBUD, 2154; clean 4-room bungalow; warm air heat; vacant. 6-room cottage on rear of lot with income of $40,000 a month; large lot; public service 1 block; only $9000.
GROWE-HAMMACK
Realtors, 1019 Big Bend, ST. 7750

OVERLAND

Vacant Bungalow—$8600
5-room brick; modern. Bargain. Deep lot. See 8987 Midland. Terms. CH. 8970.

OCONNELL, 1726; 3-bedroom bungalow; tile kitchen, bath; real fireplace; stoker heat; owner leaving city; can see anytime.
MOCK-PHILLIPS, Inc.
1469 Hodiamont FIreside 0500

9618 W. MILTON
MUST SACRIFICE
Owner leaving city; beautiful 4-room brick, tile kitchen and bath, stoker, hot-air heat; ultra modern; lot 50x210; chicken house; fruit trees and shrubbery; close to schools and transportation. Immediate possession. Bargain.
D'OENCH CO. WI. 3900

REX, 3300; see this nice 4-room bungalow; has gas heat; full basement; large yard; screens; attached garage; also space for an extra room upstairs; (9500 west, 1 block south of St. Charles Rock rd., or 1 block north of Breckenridge av.) SCHUERMANN BL. & RLTY. CO. 5934 Nat. Bridge FIreside 3344

TENNYSON, 3325; new 4-room; vacant; $7650; may G.I. RUMER FL. 4025

SEE THIS de luxe 4-room ranch-type brick home today; must see to appreciate; tile bath and kitchen, automatic oil heat, water heater, hardwood floors, knotty pine bedroom, venetian blinds, storm sash, attached brick garage; lot 50x160; located at 9024 Windom avenue. Call our office open evenings and Sundays. JOHN H. ARMBRUSTER & CO. 8940 St. Charles rd., WI. 0242

NEW 5-ROOM efficiency; one acre ground near Lambert's Field; trade for city or county property. B. F. VOSS, REALTORS 2861 N. Union bl. MU. 1095

PASADENA

DON'T MISS
7236 Canterbury dr.; just completed; 6 rooms, 1½ baths; slate roof; 50-ft. lot. Open. CO. 5907.

PINE LAWN

RAVENWOOD, 4240; 4 rooms and bath, brick bungalow; priced low. Gettemeier, Florissant, Atwater 821

RICHMOND HEIGHTS

DESIGNED FOR FAMILY WITH BOY AND GIRL
We have an unusual buy in a 6-room, one-floor-plan home; FHA approved and immediate possession; oil heat, rathskeller with fireplace and many features that a qualified buyer would appreciate; inspection by appointment. BLASE & DONALDSON, Realtors, ST.5006

BELLEVUE, 2003 (St. Luke's Parish); 5-room brick; owner moving. BINDBEUTEL FL. 6000

WE HAVE several good buys in modern bungalows. Let us show you. LOUISE HENCKE, ST. 5676

ST. ANN'S VILLAGE

ANNOUNCING
THE OPENING OF BEAUTIFUL ST. ANN'S HILLS. Here are home values you wouldn't dream possible today. A complete new 400-home subdivision now offering for sale for the first time new, 3-bedroom brick and frame bungalows. Located at St. Charles and Ashby roads, this development has concrete streets, is close to transportation, near to public and parochial schools, and a complete shopping center. The homes have poured concrete foundations, are insulated, have copper pipes and gutters, automatic hot water heaters, storm doors, aluminum or standard windows, hardwood floors, tile bath, and the lawns are nicely landscaped. See our display house today. Veterans preference.
ST. ANN'S REALTY CO.
Headquarters for Homes 10126 St. Charles WINFIELD 4003

ST. MARGUERITE, 3618-20; 3-3 duplex; tile kitchen and baths; 1 vacant; other immediate possession. Open. Linhorst-Fitzwilliam. WI. 3800.

WISMER, 3521; 6-room brick, tile bath, kitchen, inclosed porch; schools, transportation; possession. WM. W. BROWN, CH. 9693.

FOR HOMES in St. Ann's Village, call our office.
JOS. H. VATTEROTT, Realtor
10253 St. Charles Rd. WI 3350 Open Monday through Friday 'til 9.

ST. JOHN'S VILLAGE

9060 BRISTOL
OPEN 2 TO 5
Beautiful 7-room brick bungalow; 5 rooms down, 2 up; fireplace, stoker; hardwood floors; lot 60x 180; 2 blocks from transportation and schools; priced to sell.
D'OENCH CO. WI. 3900

SAPPINGTON

SAPPINGTON ACRES DR.; Cape Cod; 3 bedroom; 1 acre. GEORGE REALTOR HU. 7100

PARDEE LANE; large bungalow. A. J. MEYER & CO., PR. 5322

UNIVERSITY CITY

$9500 FURNISHED
$9000, with Bendix, refrigerator, Magic Chef range; modern Cape Cod, 4 rooms, bath, gas heat; ideal location, very convenient shopping and transportation; G.I. financed.. $3500 down, $46.73 a month.
OWNER, DE. 6116

IMMEDIATE POSSESSION
CANTON, 7633; lovely ranch type; 5 large rooms and sunroom; automatic heat; storm sash; kitchen and bath tiled to ceiling; real fireplace; fenced in yard with barbecue pit; across from Millar Park, ½ block from school and bus; $16,500; (7600 West on Olive, turn 3 blocks north). R. W. Stuckenberg Co., Realtors, SI. 2270. SW. 5509.

LOOKING FOR INCOME
7056 Forsyth will give you just that; 2-family, 6 rooms each with kitchen and bath tiled; separate heating plants; move into the 1st floor flat at once.
P. D. HUFFORD
REALTOR HI. 1556

7008 AMHERST
IMMEDIATE POSSESSION
Thoroughly modern 6-6 room single flat; garages; double lot 90x105.
ARCHIE GLICK, REALTOR
109 N. 7th. CE. 0330 or PA. 0632

7270 BALSON
Corner Purdue; 4-family, 2-bedroom apartment; gas heat; almost new building; one vacancy now; two more soon; priced reasonably. Liebowits Realty & Const.. CH. 3458. CA. 1578.

KINGSBURY, 7336; well built; 4 bedrooms, 2½ baths; beautiful rathskeller; well landscaped large lot; convenient location. LAURA McCARTHY, REALTOR. DE. 5100

RAYMOND, 6721; 5 rooms, hardwood floors, bath, furnace, garage, $7250; possession. Open Sunday. WM. W. BROWN, CH. 9693.

SEVENTY-EIGHTH, 1504; 5 modern rooms, gas heat; ranch house type; priced low. ZIDEN R. E. CO. FL. 6166, 4564 Gravois, LO. 6999

$1700 DOWN, 4 PER CENT LOAN 6307 North dr.; 4 rooms. ST. 6512

NEW modern 6-room home. McCready-Seymour, Inc. CA. 4700

SUBURBAN PROP. FOR SALE

SHREWSBURY

EXETER, 4230; 3-bedroom house, excellent condition, 1½ baths, hardwood floors; very close to church and school; $12,000. ST. 6317, owner.

VINITA PARK

WASHINGTON, 8216; 4-bedroom residence; living room with fireplace. CATHERINE P. GIBBONS, TE. 3-2626.

WEBSTER GROVES

NEWLY CONSTRUCTED
A small down payment is all that is necessary to buy a 1 or 2 bedroom bungalow, conventional or ranch type; tile kitchen and bath; gas heat; Westbrook Park Subdivision; 1 block west of Berry rd. on Big Bend rd.
Open 1 to 6 P.M. Sat. & Sun.
J. BEN MILLER RLTY. CO.
3814 Hampton. LO. 0800.

NEW LISTING
Delightful brick home in modernistic design; 4 bedrooms, 2½ baths, den, breakfast room; beautiful neighborhood.
HELEN FLETCHER & CO. Realtors. TE. 3-1162.

UNUSUAL.
Two-bedroom practically new; basement waterproofed and plastered to afford additional living rooms and bath.
W. H. LERCH
6522 Clayton rd. Realtors ST. 6400

PRICE REDUCED TO $6750.
Just imagine, an 8-room home, furnace, oil burner, bath, ½-acre of ground at such a low price. See 806 E. Pacific today.
BRUCKNER REALTORS, GR. 8812

No. 3 WILDWOOD CIRCLE
5-room ranch-type; immediate possession. Call for appointment.
SAM BROWN & SONS DE. 7150

CLARK, 419; lovely 3-bedroom home, stoker heat; close to schools and transportation. Buy from owner; financing arranged. RE. 0880.

FOR Webster, Kirkwood, Glendale properties phone A. F. RENJE, Realtor, RE. 8190.

FOR WEBSTER SALES, RENTALS, FIRST NATIONAL R. E. CO. J. W. Ward RE. 3881 J. W. Wenom

CALL WEBSTER GROVES TRUST CO. to buy suburban property. RE. 2400.

EXTREMELY well built 4-bedroom frame home. Helen Fletcher & Co., Realtors, TE. 3-1162.

TREMBLEY WILSON R. E. LOAN CO. Phone RE. 0308 for Webster map list.

WELLSTON

ELLA, 6309; 3-room brick and store front; suitable for small business; terms. CO. 6888. COURTNEY-CONNORS, Realtors

HOUSES FOR SALE

NORTH

LEXINGTON, 4157; 3-room brick cottage; bath; price $4100. RO. 8265.

LINCOLN, 4008; 6-room furnished house. NE. 9312.

RED BUD, 4224; 7-room residence; hot-water heat, oil furnace, hardwood floors 1st floor; brick garage. HARTWIG-DISCHINGER. FR. 2943

RIVERVIEW, 9773; vacant open 7 rooms, lovely building, beautiful location may lease.

UNIVERSITY, 2213; 6-room brick; possession; make offer. HARMON & SHELTON, Realtors MA. 0268

NEED more room? Trade for this 6-room brick; stoker; garage; decorated; vacant; open. 4223 John.

NORTHWEST

IMMEDIATE POSSESSION
5217 Theodosia; 6 rooms, bath, oil burner; small down payment.
H. H. HAFFNER R. CO.
CA. 2996

VACANT
Beautiful 5-room home; newly decorated; 5057 Lotus; under $10,000. SHATZ, GA. 1872.

2 KITCHENS
2944 Euclid, 8 rooms, 2 sunrooms; oil hot-water heat; lovely home on corner lot; $15,000. RO. 3054.

MAFFITT, 5260; 5 rooms; close to schools, churches. MU. 2660, Concannon.

SOUTH

BECK, 44xx; 5-room bungalow; tile kitchen, bath, hot-air heat.
VACANT
PL. 2995.

CASTLEMAN, 4230; 2½-story brick; 8 rooms, bath, 1-car frame garage; see our agent or call ST. LOUIS UNION TRUST CO., CE. 9300, Station 538.

CASTLEMAN, 3919; 5 rooms with income. SW. 5373.

COMPTON, 2325 S.; less than $10,000 will buy this very clean, modern 6-room house; immediate possession. MOELLENHOFF, FL.4300.

COPELIN, 3245; large brick residence; 9 rooms; slate roof; rock foundation. Priced to sell; possession. FREEMAN & CO., HU. 0500.

COURTOIS, 404-6; double flat, 4-3; one unit vacant; reduced to $10,500. GRAND REALTORS, SIdney 1455

DRESDEN, 5408; 6 rooms, 4 down, 2 and attic up; 2-car garage; near Bevo Mill shopping district. See by appointment only. ALTMAYER, REALTORS, PR. 3535

EICHELBERGER, 4135; 6-room residence. EWERS, PR. 2020.

EMMETT, 1010; nice brick; $290 cash; $2490. CH. 4433.

FAIRVIEW, 4048; new 5 rooms, tile kitchen and bath. PR. 1761.

FILLMORE, 823; vacant; 4 rooms. A. J. MEYER & CO. PA. 5322

LOUISIANA, 4214, at Meramec; 6-room home now vacant; 1½ baths; large lot near schools, churches, buses. etc. An excellent location. KRATZ-FISCHER GR. 4072

MERAMEC, 2907; 6-room brick; storm sash, sun porch; owner.

OHIO, 1636; 5 rooms, stoker; nice condition; modern; 50' lot. RYAN R. E. CO., FO. 1166.

RANDALL, 3912; 4 rooms, bath, furnace, double garage; St. John the Baptist Parish; close to transportation; priced to sell. J. W. WOOD, Realtor, PL. 1220.

RAY, 4726; fine 5-room brick bungalow; 1 extra large room upstairs. SCHLUETER, HI.1550, GR. 4562.

THIRD, 2301; 2 rooming houses; 1 store building occupied by poolroom; 3 lots; selling account illness; make offer.

CALL ZIDEN REALTY CO. Realtors, for list of cottages, bungalows or flats. FL. 6166, LO. 6999

CALL PHELIM O'TOOLE for list of bungalows, cottages and flats. 4553 Gravois, HU. 2254.

LIST WITH US for quick sale. HAAG R. E. SI. 6220

COTTAGES, HOUSES, FLATS; small down payment, rent terms. ST. 4205

SOUTHWEST

OWNER LEAVING
Will sell attractive 6-room colonial home in St. Louis Hills; large light rooms; many closets; master bath has built-in vanity with triple mirrors; ½ tile bath on 1st floor; rathskeller has large stone fireplace. Also fireplace in living room; air conditioned oil heat; insulated; storm-sash; 2-car brick garage; attractively landscaped lot. Quick possession. HU. 7178.

NEW
7104 VILLANOVA DR.
3-bedroom ranch house; nice fireplace; unusual kitchen and large breakfast room; tiled bath; breezeway; attached 2-car garage; full basement; gas heat; under $25,000 OPEN SUNDAY 1-6
J. BEN MILLER RLTY. CO.
3814 Hampton LO. 0800

BETTER-BUILT HOMES
Being built now; will also build on your lot or furnish lot; will finance. WALSH. HU. 4100, HI. 4650

FROM OWNER—OPEN
No commissions; 6 rooms. 6214 Pernod, HU. 7877.

COLUMBIA, 5506; 5 and sunroom, brick cottage; hot-water heat, stoker; very clean. Quick possession.
DOLAN CO.
HI. 2610, Realtors, 6401 Manchester See Dolan's Photo Listings Today

DEVONSHIRE, 6763; 5 rooms (St. Louis Hills) A. J. Meyer, PR. 5322

HAMPTON, 2823; 6 rooms, modern; 70-ft. lot; bargain. HU. 4898.

LANSDOWNE, 7059, new frame, 4-room, bath and utilities, automatic water heater, automatic oil heat, $7000; small down payment; pay like rent. Open Sunday 2-4 p.m. Karl E. Shadley, Orange 8501.

LAFAYETTE AND TOWER GROVE, N. E. corner; 4-bedroom brick residence; zoned commercial; excellent location for doctor. ELEANOR V. BLASE, DE. 4100

MARDEL, 6220; vacant; 6 rooms, 1½ baths; modern throughout. PROTZMANN CO. CO. 4494

MARMADUKE, 6020; 6 large rooms, tile bath 1st floor; unfinished 2nd floor; insulated, storm sash, stoker, hot-water heat, automatic water heater; immediate possession; $16,500, ST. 5101.

MURDOCH, 5309; possession; 7-room modern brick; stoker, garage; owner will show. CH. 1566.

WATSON, 2715; 5 rooms, modern bungalow; tile kitchen and bath; stairs to attic; open daily 2-5; price reduced; immediate possession. FL. 4567; HU. 5100.

VACANT—Stoker—Redecorated 5411 Rosa; 6 large rooms; tile bath with shower; Our Lady of Sorrows parish. RO. 3054. VESTA GREER.

MODERN 4-ROOM BUNGALOW For veterans; large yard; nice basement; only $8250. BOEGEMAN, ST. 3558.

GAS HEAT—VACANT
5007 Sutherland; good 5-room brick, redecorated; St. Mary Magdalen parish. RO. 3054. VESTA GREER.

SOUTHWEST, 65xx; 2-bedroom home; gas heat; possession. SI. 0200.

CALL PHELIM O'TOOLE for list of bungalows, cottages and flats. 4553 Gravois. HU. 2254.

SPECIAL attention given; results in 30 days; list it. CREELMAN SW. 1130

FOR ACTION list with WASLE CO., 6500 Marquette, HI. 6260.

HOUSES FOR SALE

WEST

4 VACANT APTS.
5974 MINERVA is a large brick VACANT residence with a 3-room apartment on first floor with toilet; 2 kitchenette apartments with bath on 2nd floor; kitchenette apartment on 3rd floor.
Just completely (inside and out) RE-STYLED in the STANLEY EPSTEIN MANNER
It has oil heat and 2-car garage. First time advertised and it is the best home-with-income property we have ever offered at $10,850.
Vacant and Always Open 'Til Sold STANLEY EPSTEIN & ASSOC. CE. 4801 Realtor 709 Chestnut Nights and Holidays, ST. 5739

$8950
BUYS 1388 TEMPLE (At 56xx Page) a VACANT 9-room brick residence.
Just completely (inside and out) RE-STYLED in the STANLEY EPSTEIN MANNER
First time advertised . . . and where else in this neighborhood can you find a better value than this?
Vacant and Always Open 'til Sold STANLEY EPSTEIN & ASSOC. CE. 4801 Realtor 709 Chestnut Nights and Holidays EV. 1779

ST. LUKE'S PARISH
Three-bedroom residence; modern; priced to sell. Call
D.R.B. REALTORS ST. 1314

EASTON, 5638; 4-room brick bungalow; hot-water heat; lot 50x230 ft.; very valuable commercial location; only $7950. LONDOFF, GO. 9350.

GRANVILLE, 1391; 9-room brick; ideal for income; stoker heat, hardwood floors; see today. R. E. ROSE R. E. CO. 6378 Clayton rd. HI. 0625

HAMILTON, 1273; 9 rooms; good condition; possession; make offer. I. J. SKATOFF REAL ESTATE CH. 2030 Kirkwood 4439W

MANCHESTER, 6145; 4 rooms, bath; large lot; price $6250. GRAEF, 706 Chestnut. MA. 2312

WESTMINSTER, 4341, large home, finest construction, owner NE.3095

FLATS, APTS. FOR SALE

CENTRAL

NINETEENTH, 14xx N.; 3-3 single flat, with hot-water heat down, stove heat up; $500 down will handle; here is your chance. Call for appointment to see
Gravois Realtors HU. 1350

NORTH

NICE FLAT—ONLY $6500
2217 Mallinckrodt. 4-6 rooms; baths; fine condition. Bargain, $1200 cash, $40 and interest monthly. CH. 8970.

BROADWAY, 4610 N.; 3-3 brick; $3750; $750 down. BONFA R. E. RO. 7205

CLINTON, 1321; 2 double brick flats; 4 rooms vacant; 4 and 4, 3 and 3; price $7000. CE. 1473.

HOGAN, 1810-12-14; 1811-13N 18th; 3-4 family flats; price $16,000. Hempelmann. LO. 8383.

LABADIE, 44xx; 4-room double; steam heat; very nice flat. PL.2995

TWENTIETH, 2610 N.; vacancy; 2-family brick; 4 rooms, bath; only $3850.

1431 Salisbury; fine 2-family; 4 rooms, bath, furnace; brick garages. DUERBECK REALTY CO., 1813 N. Grand. JE. 2838.

CLOSING ESTATE—POSSESSION 1610 Hogan; 4-5 well built brick; owner's care; see this today.
EDW. L. KUHS, Realtors
2831 N. Grand JE. 3500

NORTHWEST

SINGLE FLAT—VACANT
33xx Abner Pl.; brick 3-4; tile bath; hardwood floors; furnaces; brick garage; fine condition; priced to sell or exchange for 5-room bungalow Northwest city.
McDONOUGH
CO. 8800 Realtors CO. 3660

HIGHLAND, 5895; 5-5 single. ESPENSCHIED, Realtor, HI. 1704

4-5 ROOMS—$8450 NO LEASES
5925 Wabada; will try $2000 down. CA. 5568, DE. 3547.

SOUTH

$750 DOWN
2-family brick, very clean; 3 rooms down, 3 up; baths, full basement; 729 S. Newstead; balance monthly. FELBERBAUM REALTORS CE. 1334. Sun. & Eves. PA. 3895

ANN, 1001-03; 4-family brick; tiptop shape; $4900; $1000 cash. BONFA, RO. 7205.

DEWEY, 6001, vacancy, 5-5 efficiency double; open daily. FL.4314

FLAD, 4248; 5-6 brick flat; 2 tile baths, 2 hot-air heating plants; clean; reasonable; don't wait.
HALEY
ST. 9602. Always Open.

JUNIATA, 3946; VACANT FLAT. GAS HEAT. DOERING. HU.3535.

POTOMAC, 38xx; 3-3 double; baths, furnaces; good location. HAHN-LIPPELMANN, LO. 7670.

SEVENTH, 1226 S.; 11 rooms, tenement; price $3950; bargain. GRAEF, 706 Chestnut. MA. 2312

IMMEDIATE POSSESSION of cheerful 3-4 room flat, with nice going business; can be bought for price of building alone. CARONDELET R. E. SI. 7233

NEED REPAIRS. CHEAP. TERMS. 712 Marion; 2 brick single flats; both for $2750. BABER REALTY. RO. 5013

$950 DOWN PAYMENT LOW PRICE, EASY TERMS
2413 S. Eleventh; good 2-family brick; 3 rooms each. RO. 3054.

CALL PHELIM O'TOOLE for list of bungalows, cottages and flats. 4553 Gravois. HU 2254.

FLATS, BUNGALOWS. Call us for list; office open evenings. SCHUEPPER. 6644 Gravois.

POSSESSION, 5-5, bungalow style; Holly Hills. FL. 9478, HU. 4898.

BEFORE buying or selling, see WEHRLE. 2255 Gravois. SI. 6711

SOUTHWEST

OPEN 2-5 DAILY
IMMEDIATE POSSESSION.
BERGER AV., 3906; 5-room modern duplex; just finished; 2 full bedrooms; consider trade; display house, 3906-08 Berger av., 4 blocks west of Watson at Lindenwood, FR. 1443. DE. 3101.

EICHELBERGER, 51xx; thoroughly modern; 5 and 5 single; tile kitchens and baths; immediate possession both units. FREEMAN & CO., HU. 0500.

5020-22 LINDENWOOD
Modern 4-family; owner wants offer. MAIN RLTY., CH. 0487.

POTOMAC, 4951-53; almost new, double flat. GRAND REALTORS SIdney 1455

CALL PHELIM O'TOOLE for list of bungalows, cottages and flats 4553 Gravois, HU. 2254.

VACANCY; no leases; 4 rooms, 4-family. FL. 9478, HU. 4898.

WEST

VACANT, $9950
5381 WELLS. This modern 2-family brick, with its wide impressive front and hardwood floors, has 4 rooms on 2nd floor. VACANT, and just decorated. OPEN. PA. 0453.
PERLMUTTER CH. 7743

CLEAN AND VACANT
1434 Semple. See this 4-5-room 2-family; downstairs vacant; hot water heat with stokers; hardwood floors; priced lower than most bungalows; call Mr. Potts at
F E D E R E R
REALTORS PR. 1519

VACANT
5142 Wells; 4-5; no rent restrictions 2nd floor; very good condition; 2-car garage; big yard; terms. PA. 2700.

Vacant—Bungalow, Flat
CENTRAL, 1025; 5-room, 2-family, tile bath, hot water automatic heat; 6800 Oakland, 1 block south. KIRBY REPPELL RE. 0026

BELT, 1412; 5-6 single, good condition; wonderful income. TAYLOR DE. 1022

CABANNE, 5580; 10-family ranch type apartment; shows excellent returns; priced to sell.
SAM BROWN & SONS
REALTOR. DE. 7150.

LINDELL, 3941; 4-5, 3-story brick, 12-family apartment; see your agent or call ST. LOUIS UNION TRUST CO., CE. 9300, Station 538.

THREE CONGENIAL RENTERS
With $1000 cash each and $75 monthly each
Can buy three 5-room units; 2 are vacant, and mostly furnished; big fenced back yard; stoker. RO. 3054 VESTA GREER

FIRST FLOOR VACANT.
69xx Kennerly; 3-3, baths, new furnace, oil heat, completely reconditioned. Move right in. WEBER GR. 7323

WE HAVE several nice 6-family apartments that are priced right. COUNTY RLTY. ST. 7777

LOTS FOR SALE—VACANT

WEST

6458 CLAYTON AVENUE IDEAL LOCATION
Commercial lot with 100-foot frontage on 3 streets; will be perfect for your business. SHAW & FRANCIS, INC. CA. 1922

SUBURBAN

McKNIGHT PARK lot for sale; ideal for ranch type home. Call
STIFEL
6394 Delmar CA. 6000

KNOLLCREST; only 20 lots left in beautiful new subdivision; location perfect for that dream home. See this today. P. E. KUMMER, Realtors. EV.5157

TWO, each 50x200; must sacrifice. $7.50 per ft.; sewers in, utility service available; in county. Box K-163, Post-Dispatch.

IN FERGUSON; 2 lots; 25x125. Inquire 3728 Cottage.

LOT in Northwoods, 70x110; $1550. Wabash 315W.

BUSINESS and Industrial Prop.

1-STORY BUILDING, approximately 4500 sq. ft.; 60-day possession; parking lot adjoined; southwest corner of Marshall and Summit.
EDWARD L. BAKEWELL
CA. 5555 7720 Forsyth

NORTH

POSSESSION OF BUILDING
4253 N. Twentieth; store, 5-room flat above, oil heat, small down payment. CA. 5568, DE. 3547.

KLEIN, 3413; business quarters, plus 4-room flat above; perfect condition. DE. 3547, CA. 5568.

SOUTH

FOR SALE OR LEASE
Modern Fireproof Building 29,000 Sq. Ft.—Parking Lot
Excellent Retail or Office Location 3172-78 S. Grand Blvd. Grand & Arsenal District
CLARENCE M. TURLEY, Inc.
Ambassador Bldg. CE. 8354

INVESTMENT PROPERTY

INVESTMENT PROPERTY
24-FAMILY WITH 4 STORES: court style; each 4-room unit has full size bedroom; tile bath. May consider smaller property. South side preferred.
MARTEL GRand 7096

OWNER, leaving town, wants to cash in on two 4-family apartments; 2814 and 3317 Park av.; also stores and flats, 2016-18 Gravois. Good income. ST. 8757. McENERY REALTOR PA. 6090

WE have many good investment properties for sale. Call us for information on our listings. WEINHAUS REALTY CO. 722 Chestnut st. CH. 2108-09

APARTMENT; 2-family; ultra modern; all utilities furnished; rented; income $150 month; on large lot; near everything; reduced to $12,500. Box K-64, Post-Dispatch.

ST. GEORGE, 159-16; tenement and factory; rent $1032 year; price $6250. GRAEF, 706 Chestnut. MA. 2312

BRENTWOOD BL.; 4 new fireproof stores; hot spot. Call us. BURTON-MURPHY R. E., DE.2450

REAL ESTATE FOR COLORED

BIDDLE, 2105; 3-3 double. T. P. McNULTY, Realtor. WI. 3500 (*)

COLE, 2310; $290 cash; 10 rooms, 3 flats; very nice; $3650. CH. 4433. (*)

EWING, 530 S.; $190 cash, $2990; 12 rooms; 4 flats; brick. CH. 4433. (*)

HAMMETT, 4808; vacant; 2-family flat; 5 and 5 rooms; terms. DE. 3672 or PA. 2508.

HICKORY, 3030; 3-3 brick, opposite new colored school; price $3950, terms. GRAF, 706 Chestnut. MA. 2312. (*)

LUCAS, 2732; 2-family flat; bargain price. Pausch, CH. 6845.(*)

MAFFITT, 41xx; lovely 2-family brick; 4 down, 5 up; possession on closing. Cecil Scott, CH. 7485. (*)

MAFFITT, 4811; 6 rooms, modern, brick residence, stoker. (*)

MINERVA, 5022; 9-room residence, modern. E. M. BOWERS R.E., JE. 5157. (*)

NORTHLAND, 4727; 6 rooms, bath, stoker; 2-car garage; immediate possession. Owner will show. (*)
OSSENFORT HU. 2270

SHERIDAN, 2944; 8 rooms, bath and toilet, extra toilet first floor; price $5450. $650 cash. Mr. Weiner, CH. 4519. 823 Chestnut. (*)

WE HAVE a buyer for any colored property. ALPHA R. E., PA. 4045. (*)

REAL ESTATE EXCHANGE

NICE 6-room home, modern, near Joplin; close to bus and school. For trade for home in St. Louis county. Wabash 3572W.

6 NEW BUNGALOWS for trade. MEHLER, 3216 S. Grand, LA.4000

SEVERAL improved lots for ranch house. PAUL COHEN, GA. 6793.

REAL ESTATE—WTD. TO BUY

LIST YOUR PROPERTY WITH US; We have buyers for bungalows, flats, residences, apartments, business and industrial property.
Mercantile-Commerce Bank & Trust Co.

GLICK ON THE JOB
Always ready to buy your property. Pay Top Price—Quick Closing. Get our offer before selling.
"Glick On The Corner"
801 Chestnut, Realtors, MA. 4182

URGENT NEED
For 10 houses or flats for employes of a large firm; possession 30 to 90 days; financing no problem. Require good location. Mr. Schwaller, agent. FL. 3360.

LIST YOUR PROPERTY WITH US Cash buyers waiting for bungalows, flats, residences, apartments and commercial. We get results. Call
GRACE
2215 Nebraska Realtors PR. 6274

HOMES WANTED AT ONCE; we have a waiting list of buyers with cash; if you want to sell, see us now. KEENEY-TOELLE, Realtors 5506 Natural Bridge. MU. 7370

QUICK SALE, cash for your flats, cottages, bungalows, residences. "See Us." Quick action assured. Come in or phone CHRISTIAN BRINKOP R. E. CO., Realtors. 3621 S. Grand. LA. 3040.

FAST—POSITIVE—ACTION
BACH
3714 Jennings rd. FIreside 5000

WE HAVE clients wanting flats and homes; list your property with us. Write or phone.
HAUSCHULTE
2407 N. Broadway, CH. 6516

YOU can have cash for your real estate in 5 days; buyers waiting. Want action. DICKMANN, 8125 Maryland. CA. 9077.

CASH for your property; all types; any condition; city or county. Call or write M. A. RUST & SONS, MA. 4551. 816 Chestnut.

CASH for your property, city or county; quick action; phone or write HAUER-LUSTKANDL, 806 Chestnut. CH. 6125.

I would like a 2-family flat; bath, furnace, hardwood floors; no leases; west of Union, north of Easton ;about $10,000. Call CO. 0373.

BUNGALOW; 4 or 5 rooms, in Webster; $10,000 or under; private party, all cash. Box D-110, P.-D.

URGENTLY need 5 or 6-room home or single flat, west; pay cash. Box Z-195, Post-Dispatch.

CE. 3773 is your lucky number; it will bring you an all cash offer for your property. DEMBA & SONS

ALL CASH, need flat or bungalow, prefer north or northwest. NE. 3766 or write 4122 Farlin.

FOR QUICK RESULTS list with us. MULLIN-WALTERS REALTY CO. Inc.

SELL ME your property, any kind, any condition; white or colored. CE. 8884.

A CALL to CHAUNCEY P. HEATH gets action. He will sell or buy. Realtor, 818 Chestnut, GA. 3164.

WILL PAY CASH for property regardless of condition. SHAPIRO, CE. 1382.

A. A. SKAGGS has buyers ready to buy. ARCHSHOEFFER & SKAGGS, 824 Chestnut, CH. 6243.

WE PAY top cash prices for property. PIPER REALTY CO., PR. 7800.

COLORED client desires residence or flat; can pay all cash. JEFFREY REALTY CH. 4447

COLORED CLIENT wants home; pay cash. BENNETT, RO. 0266 DE. 5421.

PROPERTY BOUGHT, sold or exchanged. LARNER-DIENER R. CO., CE. 2965.

FOR CITY AND COUNTY PROPERTY see REX CARLETON MU 0125.

LIST YOUR HOME with color projection. GLICK, Clayton office.

SELL your real estate; we buy. MICHELSON R. CO., 820 Chestnut.

NEED south side and Richmond Heights property. Judge, PA. 8140

FOR QUICK SALE LIST with E. W. FRANCIS & CO. PA. 7330.

ALL CASH for property MITLEIDER, CE. 4584, PA. 2642.

LIST YOUR PROPERTY WITH TONY HURLEMANN, Rltr. LA.9092

LOTS or acreage, city or county, for frame. SI. 6214.

QUICK CASH DEAL FOR YOUR PROPERTY. CALL PR. 2669.

PAY CASH for colored property. CH. 1285.

CASH FOR PROPERTY; no commission. PA. 0162.

ANXIOUS to buy bungalow, 4-5 rooms, northwest. Box Z-384, P.-D.

ANXIOUS to buy a flat, bungalow, cottage; cash. Box T-417, P.-D.

FOR RESULTS list your property with ELCO REALTY CO., GA.4416

WE HAVE BUYERS. List with ALBRIGHT REALTY CO. CH. 3435

GOOD listing Wtd., south side and county. McGRAW RLTY., FL. 6128

ALL CASH FOR YOUR PROPERTY KORTE, Realtors, MA. 4258.

ALL CASH when you sell. See KRELL, 3154 S. Grand. SI. 5112.

COTTAGE, flat or bungalow wanted from owner; pay cash. HU. 2332.

FLAT, south; any condition; owner. All cash, HU. 4334.

WE can sell quick; buyers waiting. GEO. J. WANSTRATH [illegible]

Save more than one-third the cost

Order Your Want Ad for 7 Days.

REAL ESTATE—WTD. TO BUY

WILL PAY CASH for your property, any condition. HI. 1866.

ANY KIND of PROPERTY, we buy. St. Louis R. Dev. Corp., CH. 1969

FARMS WANTED

VETERAN; experienced farmer; wants to crop rent; good level farm, 75 to 100 acres, to cultivate; have new tractor and equipment. Dixon 5564.

FARMS; all sizes Bizelli, 117 Jefferson, St. Charles, Mo. Phone 866

HAVE cash buyers. OGLE Farm Specialist, 3455 Pestalozzi, PR.3667

FARMS FOR SALE

MISSOURI

1½ ACRES, 4-room asbestos shingle house, 2 large unfinished rooms upstairs; electric, stoker hot-air furnace, bath, cistern, garage, chicken house, fruit and berries; price $8500; 42 miles west of St. Louis on Highway 100. See, write or phone Washington 0414. A. M. Sieve, Labadie, Mo.

2 ACRES; fine view; 12 miles. Mrs. Becker, LO. 3392.
OGLE R. E. PR. 3667

13 ACRES; good 5-room house; furnished; well, barn, fruit trees; near Bourbois and Meramec rivers; 44 miles. J. R., 706 N. 9th st.

52 ACRES; 11 miles from Kingshighway and Chippewa, 1 mile off Highway 21. Modern 11-year-old home; 2 modern chicken houses; modern cow barn; lots of other buildings. Ideal for subdivision. FL. 3350.

100 ACRES of good land in Dent county, 12 miles southwest of Salem, $3150. Estel Davidson, 4245 Shenandoah. GR. 0100.

NEW FREE WINTER CATALOG of up-to-the-minute bargains! Farms with feed and equipment includes ranches, orchards, lake-shore and river-front homes, resorts, business opportunities, etc.; over 100 pages, many photographs, covering many states. Write or call for free copy today! UNITED FARM AGENCY, 1684-A Arcade Bldg., CE. 8607.

BEAUTIFUL BUILDING SITES in Four Ridge, 16 miles south near Highway 21. $100 cash, balance monthly. YATES, LO. 5577.

FARMS; we buy and sell; free list on request. Bizelli, 117 Jefferson. St. Charles, Mo. Phone 866.

FIVE ACRES on highway; $100 down. RAY M. HENLEY, Arcadia, Mo.

LARGE, small tracts Ozark land. Free list. Owner, 4655 Cottage.

ST. LOUIS COUNTY FARMS

STOCK-GRAIN FARM: 380 acres bottom and upland; fishing creek through farm; 22 miles out; home and profitable farm. West 8688.

REAL ESTATE OUT OF ST. L

ST. LOUIS, Jefferson and Franklin county farm lists now ready. Floyd Davis, 105 W. Lockwood. RE. 8899.

AUTOMOBILES

AUTOMOBILES FOR SALE

WRECKS
MAKE OFFER
'47 Chevrolet 2-door; 9000 miles; driveable.
'46 Pontiac sedanette; drivable and fully equipped.
6913 PAGE

FOR BETTER BUYS SEE
B&H Auto Sales Co.
6154 NATURAL BRIDGE
4962 NATURAL BRIDGE

$50 TO $100 DOWN
Drive car home, 75 to pick from. 4301 Washington.

ALWAYS A GOOD SELECTION OF USED CARS
MUTUAL 4714 DELMAR.

BUICK '48
STATION WAGON
Low mileage, fully equipped, new car guarantee; save $600.
KUHS BUICK CO.
2837 N. Grand. FR. 2900.

BUICK, 1940 special convertible coupe; radio; heater; new top; new paint; good rubber; new seat covers; reconditioned motor. Real buy at $895. 4047 Chouteau.

BUICK, '41 special sedanette, radio, heater; Lifeguard tubes; new tires; conditions A-1; must be sold. HU. 8045 before 3 or after 6.

BUICK 1948 Roadmaster 4-door, exceptionally clean, 2000 miles, fully equipped, white tires, $2575. 1230 S. Laclede Station rd.

BUICK, '40 sedan; good condition; good tires; original owner. LU. 7267 any day after 4, except Monday.

BUICK 1948 Dynaflow Roadmaster 4-door, low mileage, excellent condition, all equipped. PA. 8730.

BUICK; '38 special 4-door sedan; good shape; best offer takes; going in service. LU. 3726.

BUICK, 1947 super sedanette; original owner; completely equipped; no dealers. PL. 5586.

BUICK, '39 '50' 4-door sedan; radio, heater; new paint job; A1 condition. 5560 Page bl., MU.1432

BUICK, '39; like new; radio, heater; good tires. 1407A Burd. FO. 1337.

BUICK; '33; 2-door sedan; good condition; must sell today, $375. 4538A Lexington.

BUICK; '47 Roadmaster; 17,000 miles; excellent condition; $2250; original owner. CH. 0336.

BUICK, '46 super sedan; radio, heater; private, best offer. HU. 5475.

BUICK, '47 Super; convertible; fully equipped, with side walls. 6608 McCune. HI. 7649.

BUICK, '48 super 4-door, white wall tires; fully equipped; 5000 miles. Monday, 1442 N. Grand.

BUICK; '47; Roadmaster sedanette and Olds '41. Ask for George, 9-5, FR. 3060; terms.

BUICK, '48 station wagon; low mileage. WY. 0508.

BUICK; '41 sedan; radio, heater; only $795. 6855 Manchester.

BUICK 1942 Super 4-door, good condition; private. EV. 8319.

BUICK, 1941 Super club coupe; private. 6848 Gravois. LO. 1900.

BUICK, '40 racer; make offer. Call after 4. FR. 7459.

BUICK; 1939 coupe; special; original owner; cheap. SI. 3014.

BUICK '40 Roadmaster, good price. WY. 1545.

'47 Cadillac '61'
2-DOOR
PRIVATE OWNER
REASONABLE
1309 E. BROADWAY
ALTON, ILLINOIS
PHONE 3-9627

CADILLAC, 1942, 62 series; 2-door sport sedan; motor reconditioned; practically all new tires; original owner. FR. 0064.

CADILLAC; '41 convertible sedan; 37,000 miles; A1; must sell. RO. 9379, 5162 Delmar.

CADILLAC, 37; reasonable; good condition. Call after 5, 7224 Gravois.

CHEVROLET '41 coach; "I'm a one-owner car that is a beauty; clean as a pin; original paint. My motor recently has been overhauled, so come out and drive me away. I need another good home." "These Cars Speak For Themselves"
WEST END
Pershing at DeBaliviere Direct DeSoto-Plymouth Dealer Open Evenings FO. 0844

1947 CHEVROLET
Stylemaster 2-door; radio, heater, like new; $1750.
Shearer Motor Co.
7256 Manchester HI. 3400 Open Evenings till 9

CHEVROLET, '35 Master de luxe 4-door; original; very clean; a real buy for good transportation. THOMSON MOTOR 7520 Manchester ST. 1960

CHEVROLET, '36, standard coach; needs body work, clean motor, new wiring; reasonable. 2244A Montgomery.

CHEVROLET, Aero sedan; '48; white walls; $300 extras; 1650 miles; beautiful; will sacrifice; best offer; private. 4441 Gravois.

CHEVROLET, '40 business coupe; very clean; 1 owner; bargain. THOMSON MOTOR 7520 Manchester ST. 1960

CHEVROLET, '41 club coupe; heater; like new. THOMSON MOTOR 7520 Manchester ST. 1960

CHEVROLET, '48 business coupe; 400 miles; like new; fully equipped, insured and winterized; $1950. Call CH. 4205, 8 to 5.

CHEVROLET, '47 tudor, 28,000 miles, new tires, 1 owner. See Sunday before 12 noon. 1324 N. 38th, East St. Louis. No dealers.

CHEVROLET 1946 Fleetmaster 4-door sedan, radio, heater, excellent condition, $1495. 8811 Greenbrook dr., Jennings. GO. 5988.

CHEVROLET; '47 Aero sedan; original owner; like new; low mileage; accessories; $1845, Wabash 4711R.

CHEVROLET 1942 club coupe, radio, heater, good tires, $975. PAUL GOSSRAU AUTO SALES. 3610 Natural Bridge.

CHEVROLET 1937 coach, runs good, cheap car for transportation. PAUL GOSSRAU AUTO SALES. 3610 Natural Bridge.

CHEVROLET; '41 special de luxe tudor; very good condition; no dealers. Call PL. 1191.

CHEVROLET, '34 Master sedan; radio, heater, spotlight, blast horns, extras; perfect car; $295, HI. 1800

CHEVROLET; '38 4-door; radio, heater; clean; original paint clean; private. 5731A Theodosia.

CHEVROLET; '41 special de luxe club coupe; $1275; private party. RO. 8961.

CHEVROLET; '42 2-door special de luxe; radio, heater; $850. 5132A Kensington. RO. 8641.

CHEVROLET; 1948 club coupe; delivered last week; sell or trade. FIreside 1751, SI. 8461 after 6

AUTOMOBILES FOR SALE

Motorville
FOR QUALITY CARS
ALBERT SHELLMAN JR.
4100 Lindell JE. 5305

ALL CARS GUARANTEED
'47 Chevrolet Sedan, $1575
'47 Plymouth Sedan — 1575
'40 Olds Coach — — 650
'36 Olds Coach — — 300
'37 Buick Coupe — 350
WALDMAN AUTO CO.
6009 Nat'l Bridge GO. 3934

BARGAINS
1946 Ford tudor; heater, radio white wall tires — — —1395
1941 Dodge fordor; fluid drive — — — — 725
1936 Chevrolet tudor; new motor — — — 395
1939 Studebaker commander; overdrive, radio & heater 895
WEST END MOTORS
4111 W. Natural Bridge Open Eves.

Dependable Used Cars
(Drive Before You Buy)
'46 Chevrolet, good condition; $1095
'41 Buick Roadmaster sedan; radio, heater — — — $995
'40 Plymouth sedan — — — $795
'41 Ford 2-door — — — $595
'35 Chevrolet 2-door — — — $295
20 More to Choose From.
JOLLY AUTO SALES
4306 Natural Bridge LU. 3565.

FINER
USED CARS
McMahon Pontiac
3501 GRAVOIS AT POTOMAC
OPEN EVENINGS MOhawk 4100

RUBY
Always Has the Buys
5701 Natural Bridge. Open eve.

DRIVE ONE HOME TODAY
$50 to $100 Down
SEVERAL TO CHOOSE FROM EASY TERMS; NO RED TAPE
INSTALLMENT AUTO SALES
Vandeventer and Washington

MUST SELL THIS WEEK
LINCOLN CLUB COUPE, LATE '47 Perfect condition; all extras; low mileage. FO. 9427. 410 De Baliviere, Studio D, or JE. 6980, Room 1518.

CHEVROLET '39 2-door; black; good condition. 9149 Coral dr., FL. 3487, FL. 9737.

CHEVROLET; '46 Stylemaster; all accessories including new seat covers; good condition, PL. 2669.

CHEVROLET, 1940 club coupe; radio; blue; good condition; must sell. 6848 Gravois. LO. 1900.

CHEVROLET, '40 coupe; good condition; private. 2115 Russell. GR. 3968.

CHEVROLET; '47 Aero sedan; good condition; all accessories; $1895. PA. 5883.

CHEVROLET; '46 Fleetmaster club coupe; 2-tone; white walls and accessories. WI. 0056.

CHEVROLET, '47 Stylemaster, 4-door; all accessories; private owner. 5552 Maple, DE. 6666.

CHEVROLET, '34 2-door master; excellent condition; good tires; $250. ST. 7128.

CHEVROLET, 1941 coach de luxe; A-1 condition; $1100. Wabash 5628R.

CHEVROLET, '46 2-door sedan; fully equipped, good condition; $1450. CO. 0996.

CHEVROLET 1948 Aero sedan, fully equipped, 11,000 miles, best offer; privately owned. DE. 3943.

CHEVROLET, '31; $45 down, balance $5 weekly. Tucker, 4251 Laclede.

CHEVROLET; '48 convertible; fully equipped; $1850. 6855 Manchester.

CHEVROLET; '47; tudor Fleetmaster; like new; must sell. PR. 5620.

CHEVROLET, 36; good condition; $295, $100 down. 5876 Easton.

CHEVROLET, '41 sedan, $695. 2213 S. Grand.

CHEVROLET, '47 Fleetline sedan; owner driven. HU. 0200.

CHEVROLET, '30; good condition; $250. 5005 Cabanne.

CHEVROLET; '37 tudor; good running condition; $250. 2819 Ohio.

CHEVROLET, '34 coupe; excellent condition; reasonable. RO. 8447.

CHEVROLET, '33 2-door sedan, 7606 Sutherland, Shrewsbury.

CHEVROLET, 1933, coupe, will sell cheap. See at 3967 West Pine.

CHEVROLET, '46 sedan; heater; $1295. 6855 Manchester.

CHEVROLET; '39 coach; $625. 4133W Natural Bridge.

CHEVROLET; '41 club; radio, heater; $850; private. 7065 Julian.

CHEVROLET 1941 coupe, A1 condition. 5814 Maple. DE. 2369.

CHEVROLET 1946 club coupe, radio, heater. ST. 1986.

CHEVROLET, 1935; after 4:30. 3741 Grandel Square.

CHEVROLET, '47, 2-door sedan, good condition. Atwater 1935.

CHEVROLET 1935 standard coach, A1, new tires. Kirkwood 1192.

CHEVROLET, 1947 tudor; heater; perfect. 6848 Gravois. LO. 1900.

CHEVROLET, '34 sedan; clean. 3123 Eads.

CHEVROLET, '38 tudor; heater; clean. 6848 Gravois. LO. 1900.

CHEVROLET, '46 tudor; good condition. FIreside 1587.

CHRYSLER '46 New Yorker 4-door sedan; radio, heater; beautiful maroon finish; really nice; only $1849. Better Buys Here
E. B. JONES MOTOR CO.
5220 Natural Bridge Open Eves.

CHRYSLER: 1947 model Windsor 4-door sedan; military blue; radio, heater and defroster, plastic seat covers, sun visor; 25,000 actual miles; very clean. 7504 St. Charles rd., PA. 5023.

CHRYSLER, '41 New Yorker, black, radio, heater, new radiator and battery; has anti-freeze. $975; 50,000 miles; original owner; excellent condition. WY. 0653.

CHRYSLER; '38 Royal 2-door; radio, heater, all new tires, exceptionally clean, recently overhauled; must sell today; $600; private. FIreside 4575.

CHRYSLER, '46 sedan; like new; private family; chauffeur driven; only 28,000 miles. See 10-4. 9630 Ladue rd. WY. 1088.

CHRYSLER, '41 royal sedan; radio, heater, A1 condition; all day Sunday, after 6 p.m. week days. 5868 Page. MU. 3865.

CHRYSLER, '41 New Yorker sedan; radio, heater, overdrive, new rubber, a dandy car; $795, $265 down. 1225 Gravois. GA. 5830.

CHRYSLER, '47 club coupe, Windsor, 11,000 miles; white-wall tires; must sell. WI. 4942.

CHRYSLER, '47 Windsor sedan; fully equipped; low mileage; like new. RE. 6800.

CHRYSLER, '48 New Yorker sedan; private party. Kirkwood 4559W.

CHRYSLER; '47 Windsor sedan; fluid drive, fully equipped; like new; low mileage. RE. 6800.

CHRYSLER, '48 convertible coupe; Windsor; 1600 miles; original owner; private party. CO. 0904.

CHRYSLER; 1938 4-door; 1 owner; reasonable. EV. 5679.

CHRYSLER; '40 4-DOOR WINDSOR; NEW TIRES. SI. 0169.

CROSLEY, 1948 station wagon; radio, heater, seat cover; $795. LADUE MOTORS 8655 Maryland DE. 6070

CROSLEY, '47 convertible; good condition. Call mornings. HU. 0783.

CROSSLEY; '47 convertible; $550. PA. 0180.

CROSLEY; '47; green sedan; $525; can be seen at 4961 Easton.

DE SOTO, 1940 2-door sedan; clean; radio, heater, slipcovers; private party; best offer takes it. Webster 3278.

DE SOTO; '48 custom built 4-door; 2 weeks old; complete accessories; must see to appreciate; private party. PR. 3863 after 6 p.m.

DE SOTO, '37; like new throughout. VI. 7-1219.

DE SOTO; '37 convertible. MU.6832. 6920 Greenway.

DE SOTO, '40 2-door; radio, heater. 4500 N. Kingshighway.

DODGE, '47 sedan, radio, heater; several other '47 model cars to choose from, open evenings. DE GRENDELE & McCLINTOCK 304 S. Kirkwood rd. TE. 3-3122.

DODGE, '46 pickup, low mileage, $1150, open evenings. DE GRENDELE & McCLINTOCK 304 S. Kirkwood rd. TE. 3-3122.

DODGE, '41 2-door; priced to sell. CROSS TOWN MOTORS USED CAR CENTER 7520 Michigan PL. 7800

DODGE; 1947, low mileage, like new, everything on it; private; $1825. See it, 8-5, at parking lot, 320 S. Broadway, MA. 3440.

DODGE; '39 2-door sedan; excellent condition; heater, seat covers; $700. GR. 8393.

DODGE, '42 de luxe coupe; looks and runs good; $795, $265 down. 2819 Gravois, LA. 3354.

DODGE, '41 coupe; beautiful, original finish, low mileage, like new. Westmore 382.

DODGE; 1947 custom 4-door sedan; private owner. 6325 Clayton av., HI. 0293.

DODGE; '46 sedan; 4-door; heater; original owner. 5023A Lansdowne. 2nd east.

DODGE, '46 4-door; radio, heater, white side walls; excellent condition; private CH. 4603, FO. 3587.

DODGE; late 1947 deluxe sedan; 15,000 miles; many extras. Call DE. 7835 from 8 to 10 p.m. Sun.

DODGE, '48 4-door; immediate delivery. 5350 Natural Bridge.

AUTOMOBILES FOR SALE

DODGE; '41 4-door sedan; rebuilt motor, new paint; $950. 3248 Big Bend, Maplewood.

DODGE; '38 sedan; 4 new tires; good motor; original owner. 5222 Pernod.

DODGE; 1946; 2-door; getting new car; any reasonable offer considered. RE. 5887.

DODGE '38 convertible, good condition. 3332A Virginia.

ESSEX; '29; good condition. 1210 Montclair. MU. 7051.

'46 FORDS $1395
10 clean, new-car trades to choose from all body styles. Sold with written guarantee.
$465 Down
Up to 15 Months to Pay
ANDY BURGER
AUTHORIZED FORD DEALER Open Eves. 'Til 9, Sat. 'Til 5
3671 S. Grand LA. 7600

TOP CAR
1947 Ford Sportsman convertible; radio, heater, new top; perfect condition; bargain $1750. Open evenings 'till 9 p.m.
MacCARTHY MOTOR CO.
6153 Delmar PA. 2526

FORD, '41; "I'm a Ford V-8 sedan in perfect shape. Good paint; good tires. I'm insulted that they are selling me for $895." "These Cars Speak For Themselves"
WEST END
Pershing at DeBaliviere Direct DeSoto-Plymouth Dealer Open Evenings FO. 0844

FORD '47 2-door sedan; are you in need of good transportation? Here is an outstanding value; better hurry; only $1699. Better Buys Here
E. B. JONES MOTOR CO.
5165 Natural Bridge Open Eves.

FORD, '41 tudor — — — — $925
FORD, '42 tudor — — — — $945
FORD, '46 fordor — — — $1345
CHEVROLET, '36 tudor — $295
DODGE, '39 4-door — — — $575
NASH, '35 tudor — — — — $175
5760 DELMAR. RO. 9759

FORD, '36 2-door; $255.
BOND MOTOR CO.
4291 Natural Bridge NE. 6767

FORD '48 super de luxe 8 4-door; heater, radio; 12,300 miles; brilliant black; original owner; $600 down, balance 18 months, 4%. 3958 Humphrey.

FORD, '40 de luxe tudor; new factory rebuilt engine just installed; car very clean. THOMSON MOTOR 7520 Manchester ST. 1960

FORD, '40 de luxe tudor; new factory rebuilt engine just installed; car very clean. THOMSON MOTOR 7520 Manchester ST. 1960

FORD, '46 convertible; new top, Firestone Imperial white walls; Meruery wheels; radio, heater; chrome trim inside; 23,000 miles; best offer. DE. 8261.

FORD, late '47 tudor; perfect condition; low mileage; owner getting new car. Bob. Grodeon, Rt. 2, Mascoutah, Ill.

FORD, '37 2-door; priced to sell. CROSS TOWN MOTORS USED CAR CENTER 7520 Michigan PL. 7800

FORD, '48 convertible; gray, black top; low mileage; fully equipped; white wall tires; no dealers. FO. 3463.

FORD, 1941 2-door special de luxe; radio; heater new seat covers; new paint. A real buy at $795. 4047 Chouteau.

FORD; '36 convertible hot rod, '41 Mercury; 95 h.p.; engine needs work; $175. PR. 0006. 1617 Tower Grove.

FORD, '47 super de luxe 8-cylinder 4-door; feather gray; 16,000 miles; original owner; $1695. PA. 5053.

FORD, '37 Tudor; repossessed; needs little work; $225, $75 down, $3 week. 34 N. Boyle.

FORD; '46 convertible; new top, new tires; $1400. 3400 St. Clair, East St. Louis, East 67.

FORD; '49 custom club coupe; radio, heater; new. FL. 9592 or ST. 8178.

FORD; '37 85; nice condition; $295. Also '39 Dodge; fair; $250; or both for $495. ST. 7828.

FORD, '35 coach, 46,000 miles; all original equipment; new tires; sealedbeams; $475. 7133 Glenmore

FORD; '29; model A; good condition; $250. 4744 Heidelberg. LO. 9558.

FORD; '42 Super de luxe club coupe private owner very clean highest offer. DE. 8050, WY. 0873.

FORD; '46; club coupe; radio; heater; A1 shape; must sell; can be seen at 8444 N. Broadway.

FORD '37 4-door, original black finish, good condition, new clutch and transmission. FIreside 4784.

FORD, '49 4-door custom; overdrive and all accessories. Atwater 901.

FORD; '37; motor just recently overhauled; good tires; perfect car. 1429 N. 13th.

FORD, 1946 club coupe super de luxe; dealer offered $1400, how much will you offer? RE. 5308.

FORD, '47 club coupe, fully equipped, clean. Call PA. 0593.

FORD, '40 coupe; A1 condition. 4500 N. Kingshighway.

FORD; '37 coach, new motor and brakes. 5406 Sunshine dr.

FORD; '35 coach; clean; runs good. EV. 7284.

FORD; '48 sedan, $1765. 2213 S. Grand.

FORD, '38 85 sedan, $395. 2213 S. Grand.

FORD, '48 sedan; perfect condition; low mileage. FO. 1516.

FORD, '49 8 club coupe, $2195. 2213 S. Grand.

FORD; '46 stationwagon; sacrifice. Bob, MA. 5560, Station 662.

FORD, '41; radio, heater, good condition, very clean. SW. 1939.

FORD, '46; original owner; excellent condition; $1350. RE. 5378.

FORD '49 4-door; must sell. LA. 3473.

FORD; '42 coach; heater; original black; $795. 6855 Manchester.

FORD, '49 English coach; 38 miles; $1295. 6855 Manchester.

FORD; 1941 tudor; runs and looks good; reasonable. PA. 5781.

FORD, '41; new motor; radio and heater; $750. PR. 2288.

FORD, '49 custom convertible. ST. 7024.

FORD, '49 club coupe; fully equipped; $2275. DE. 1787.

FORD, '48 business coupe; radio, heater; A1 condition. FIreside 2814

FORD, '41; good condition. Call from 5-7 evenings. SI. 1686.

FORD 1937 60, A1, new clutch, transmission, $375. RE. 3315.

FORD 1949 club coupe, 3600 miles, equipped. Box K-70, Post-Dispatch.

FORD, '42 tudor de lux; new motor; reasonable. 4243A Russell.

FORD 1941 super de luxe sedan, original owner. CO. 2426.

FRAZER, 1947, privately owned; original owner; terms. LO 9940. 7039 Gravois.

HOLLYWOOD, 41; super charged sedan; clean, economical, fast; make offer; private. FIreside 6476

HUDSON, '46 super 6 2-door; low mileage; good condition. Wabash 1125M.

HUDSON, '47 sedan super 6; leather upholstery; reasonable. 5261 Washington.

HUDSON, '41 business coupe; good condition, HI. 8728 after 8 a.m.

HUDSON 1948 Commodore 6; clean. 6000 miles. RE. 7211.

JEEP; will sacrifice. 7039 Gravois. LO. 9940.

JEEP AND TRAILER, '47; like new; 1 owner; heater. FO. 9893.

KAISER, '47 special; 11,500 miles. SW. 0240 between 10 and 4 only.

KAISER, '47; sedan; 11,000 miles; must sell; WAbash 2707J.

LINCOLN; '41 Zephyr; custom built 4-door; real buy. CA. 9987.

MERCURY, 1946 convertable; rebuilt engine, white side air rides and all extras; never scratched, perfect condition; $1775; no trades; private. Call after 6 p.m., JE. 4434, 4484 Westminster.

MERCURY 1941 club coupe, good condition, $950. PAUL GOSSRAU AUTO SALES, 3610 Natural Bridge.

MERCURY club coupe; sacrifice; radio and gas heater, spotlight. Call after 6, DE. 4148.

MERCURY, 1949, maroon, club coupe; fully equipped; best offer. Box D-219, Post-Dispatch.

MERCURY, '41 convertible; radio, heater; new top and new tires; private; $1295. EV. 9555.

MERCURY, '41; radio, heater; clean; $950. SI. 2360. 4109 Russell.

MERCURY, 1949, radio, heater, airfoam cushions, maroon club coupe, extremely low mileage. CO. 2932.

MERCURY, '49 Sportsman sedan; will take trade. GO. 8594.

MERCURY, '49 convertible; immediate delivery; under list. ST.7788.

MERCURY, '48 convertible; burned. FO. 9931.

MERCURY, '41 tudor; light blue; good condition; heater. MO. 1884.

NASH '47 Ambassador Suburban sedan; low mileage; A1 condition; radio, weathereye conditioned air, leather upholstery throughout. See weekdays 8 to 5. 4348 Clayton av. Call LU. 4250; will sacrifice.

NASH, '46 club coupe; beautiful condition. CROSS TOWN MOTORS USED CAR CENTER 7520 Michigan PL. 7800

NASH, '46, 600 2-tone, all accessories, white-wall tires, 25,000 miles, $1400. 1120 N. Taylor. NE. 2005.

NASH 1946 4-door sedan. Call SI. 5791.

AUTOMOBILES FOR SALE

NASH coach, 1941, new motor, good tires, paint, excellent heater, private owner. FIreside 0218.

NASH; '46; perfect condition; only $1275 cash; a real buy. See it. 4053 Castleman.

NASH, '41 Ambassador 6 sedan. Sacrifice today $495. Only $165 down. 1225 Gravois. GA. 5830.

NASH, 1946 Ambassador sedan; 17,000 miles; very clean; reasonable. 6848 Gravois, LO. 1900.

NASH; '32 4-door; new tires; very cheap. CO. 4112.

NASH, '38 Lafayette coach; heater; good condition. EV. 3742.

OLDSMOBILE, '46; 98 4-door; low mileage; fully equipped; original owner; must see to appreciate. RE. 2713.

OLDSMOBILE, '38 tudor; radio, heater; good condition; $500. 3615 N. 19th. CH. 0274.

OLDSMOBILE; '41 sedanette; $850; must sell; $850. 812 Ann. MO. 4508.

OLDSMOBILE; 1941; very good condition; private party; after 5 p.m. 5132 Waterman.

OLDSMOBILE, '42 tudor 6 hydramatic; excellent shape all around; private party; $1195. PA. 3325.

OLDSMOBILE tudor sedan, hydramatic; excellent condition. CA. 3155.

OLDS, '41; A1; new tires. 4326 Warne. GO. 9498.

OLDSMOBILE, 1941 sedanet; $795; runs good.

OLDSMOBILE, '36 coach, $162.50. 2213 S. Grand.

OLDS; '37; excellent condition. ST. 9769. 7250 Arsenal.

OLDS '36, cheap. GO. 9321.

OLDS; 1948 station wagon; 2100 miles; want a bargain? GA. 7387.

PACKARD, Clipper 46; radio, heater; private owner. 4561 McPherson.

PACKARD, '42 convertible; radio, overdrive, electromatic clutch; owner; must sell this week. CA. 3880.

PACKARD; '39 sedan, 4 new tires, A1 motor, radio, heater, $595. LO. 1768.

PACKARD; '37; 2-door; A1; radio, heater; only $395. 6131 Delmar.

PACKARD; 1940 sedan; 110; must sell this week; $750. EV. 6089.

PACKARD 1937 6 2-door sedan, good condition, $425. MA. 5375.

PACKARD; '48 8-door. FIreside 0335.

PLYMOUTH '46 coupe: "I'm probably the best buy in town. I think for $1425 you can't get a car that looks as new, that runs as new and is in as new a condition as me—takes only ⅓ down and the balance at bank rates." "These Cars Speak for Themselves"
WEST END
Pershing at DeBaliviere Direct DeSoto-Plymouth Dealer Open Evenings FO. 0844

PLYMOUTH '36 de luxe coach; do you need a cheap car? Here is a dandy; runs good; only $165. Better Buys Here
E. B. JONES MOTOR CO.
5220 Natural Bridge Open Eves.

PLYMOUTH; '39 4-door; '41 motor almost new; new gas heater and seat covers; 90 per cent rubber. 10234 Shamrock lane, Wabash 2519J.

PLYMOUTH; '47 2-door; $1525. WEBER ON LINDELL 4035 LINDELL NE. 2500 NE. 1466 after 5:30 p.m.

PLYMOUTH; '39 coupe; new rubber. CROSS TOWN MOTORS USED CAR CENTER 7520 Michigan PL. 7800

PLYMOUTH; '41, 2-door, heater, new tires, original paint, 48,000 miles; very clean. 713 S. Boyle, JE. 6823.

PLYMOUTH, '41 special de luxe 4-door; radio, heater; areal nice car. THOMSON MOTOR, 7520 Manchester.

PLYMOUTH, '46 special de luxe 4-door sedan; radio, heater, seat covers, excellent condition; private owner; $1525. FL. 5208.

PLYMOUTH; 1932, 4-door, new tires, seat covers, battery, runs good. 4618 Delmar, RO. 6446.

PLYMOUTH, 1940 2-door; heater; 5 good tires; private owner; $725. MU. 3538.

PLYMOUTH '46 2-door sedan, special de luxe; private owner; no dealers. LA. 5562 after 6.

PLYMOUTH, '46 tudor; new tires; low mileage; top shape; original owner $1400. RE. 8994.

PLYMOUTH, '34 2-door, original paint, clean throughout; terms. 7039 Gravois, LO. 9940.

PLYMOUTH, 1940 sedan; maroon, good motor, heater; $660. 6848 Gravois. LO. 1900.

PLYMOUTH; '38; 4-door; good condition; upholstering; tires, body, paint good; $465. SI. 9842.

PLYMOUTH 1937 sedan, new motor and tires; can arrange terms. GR. 6661.

PLYMOUTH, 1938; new tires; batteries, transmission; good shape; $350. MU. 4136.

PLYMOUTH, '39 coach; good condition; $650. 3932 Utah, LA. 8671.

PLYMOUTH; '34 fordor sedan; perfect motor, good body; $135. 1429 N. 13th.

PLYMOUTH; '40 4-door; motor overhauled; radio and heater; winterized; private, PR. 4367.

PLYMOUTH, '37 coach; recently overhauled; 1 owner. Wabash 3879W.

PLYMOUTH, '39 de luxe tudor touring; exceptional. THOMSON MOTOR, 7520 Manchester, ST. 1960.

PLYMOUTH; '40, 7-passenger, good running condition; $450. 7816 Ivory, LO. 9623.

PLYMOUTH, '35 coupe; runs good, good tires, $90 cash. 3100 Lucas Hunt rd.

PLYMOUTH, 1941 sedan; perfect motor, $375 total price. 611 N. Sarah.

PLYMOUTH; 1936 club coupe; radio, heater; runs and looks good; $200. CA. 9732.

PLYMOUTH, '39 sedan; cleanest car in town. 5876 Easton.

PLYMOUTH, '40; radio, heater, runs good; $695. 2316 S. Jefferson.

PLYMOUTH, '35 4-door sedan, clean. 4642 Tennessee. LO. 8236.

PLYMOUTH, '35 coach; excellent condition. LO. 3598.

PLYMOUTH, '36 4-door sedan; radio, heater; $295. 2917 Chippewa.

PLYMOUTH, 1947 2-door; especially clean; Arvin heater. CA. 1224.

PLYMOUTH, '47 special de luxe sedan; exceptionally clean. AT.301.

PLYMOUTH, '34 de luxe sedan; clean; private owner. GR. 3674.

PLYMOUTH, '37 sedan; $325; trade; terms. Tucker, 4251 Laclede

PLYMOUTH 1940 4-door de luxe. clean. 9 to 5 Sunday, 2115 Park.

PLYMOUTH, 1938, clean; private owner. 7140 Lanham.

PLYMOUTH '46 club coupe; private owner. ST. 8823.

PLYMOUTH; '39 sedan; good condition. 3880 Juniata. GR. 0999.

PLYMOUTH; '39 coach; new paint; good tires; $500. 4401 Harris.

PLYMOUTH; '39 sedan; private owner; $500. GO. 2966 after 5.

PLYMOUTH; '34 2-door; ready to go; $95. 2819 Gravois. LA. 3354.

PONTIAC '46 coach; "I've got a radio to give you pleasure and a heater and defroster for your comfort. My engine purrs like a Swiss watch. Come on in and see and drive me. You'll like me. Only $1795 and ⅓ of that as down payment." "These Cars Speak For Themselves"
WEST END
Pershing at DeBaliviere Direct DeSoto-Plymouth Dealer Open Evenings FO. 0844

PONTIAC, '47 sedan; beautiful 2-tone green; low mileage; same as new; has radio, heater, seat covers. white-walls; a real beauty; see today. We trade high. HOUSE OF BARGAINS 5460 Natural Bridge

PONTIAC, '36 sedan; really nice; see this one today; $195, $65 down; long easy terms; heated showrooms. HOUSE OF BARGAINS 4835 Easton

PONTIAC; '34 sedan; take over finance payments. 7125 Manchester. ST. 7828.

PONTIAC '37 sedan, like new; radio, heater; must sacrifice. 7232 Dartmouth. DE. 3256.

PONTIAC, '46 sedanette, fully equipped, low mileage, exceptional condition. Private, HU. 5475.

PONTIAC, 1948 6 sedanette; 700 miles; radio and heater, white wall tires. 6848 Gravois. LO. 1900.

PONTIAC; '37 4-door sedan; perfect condition; $495. CE. 7466, room 264.

PONTIAC, '48 de luxe 8 convertible coupe, $2595. RE. 3946.

PONTIAC, '42 sedan; radio, heater, $795. 6855 Manchester.

PONTIAC, '37; runs good; priced for a quick sale. CE. 9913.

PONTIAC, '42 sedan, $1050. 2213 S. Grand.

PONTIAC; '38 6-cylinder tudor; radio; $425. 2819 Ohio.

PONTIAC; '36 sedan; radio, heater; Monday, 2007 Sidney, MO. 2478.

PONTIAC; '41 club coupe 6; $850. GR. 1068.

STATION WAGON; Willys; fully equipped; A1 $1650. HI. 3876.

STUDEBAKER; '40 Champion 2-door, radio, heater, foglights, overdrive; priced to sell; $745. NORTH SIDE MOTORS, INC. Open evenings, 4232 Natural Bridge LU. 4860.

STUDEBAKER, '37 coach; rebuilt motor; good transportation; cheap. GO. 6748; call after 12.

STUDEBAKER, '48; highest offer takes. HU. 5862.

TERRAPLANE, '36, good condition, $185. 6266 Columbia.

WILLYS; 1937 sedan; cheap transportation; runs good; $130. 6325 Clayton av., HI. 0293.

WILLYS Americar, '42 coupe; good condition; $525; must be sold today. Tulane 2-4149.

WILLYS, '39; good condition. Webster 4505.

WILLYS Jeep, '44; reasonable. 1420 S. 11th. GA. 7925.

WILLYS, '48 station wagon. 5329 N. Euclid, FIreside 2257.

REPOSSESSIONS; (7); pickup payments due. Standard Auto Sales, 18th and Gravois.

AUTOMOBILES FOR SALE

THE HOUSE OF BARGAINS. We do it a better way; 50 clean used cars to choose from. SYL SCHWALBE MOTORS, 4655 Natural Bridge. GO. 2191.

FOR new car trade-ins see Tucker Motor Co., 3415 S. Grand.

AUTO REPAIRING, PAINTING

CONTINENTAL GARAGE & ENGINE CO., INC. Announces New Agency SCHRICK'S AUTO & DIESEL REPAIR SALES CONTGARCO SERVICE
All makes of autos, truck and parts, gas, diesel and electrical engines. DENT WORK AND PAINTING For information call FO. 4663, 8 a.m. to 12 p.m.

STOP at our convenient location for your Dodge, Plymouth and Dodge job-rated truck service.
CHAMBERS MOTOR CO.
3863 S. Grand PR. 7400

AUTO REPAIRING; any make; easy payment plan; large stock genuine Nash parts; expert mechanics. NASH-MISSOURI CORP. 2323 S. Kingshighway, GR. 5760

DeSoto SWINEY MTR. Plymouth For service that excels. 3435 S. Kingshighway. HU. 9200

TRUCKS, TRACTORS, TRAILERS

ABOUT 45 TRUCKS
½ TO 10-TON, $185 UP
FISHEL AUTO SALES
4169 MANCHESTER

AUTO SALVAGE DEALERS
For immediate sale to highest bidder, one burned 1945 ¼-ton Willys Jeep. See on lot, Poole Motor Co., Steele, Mo. Mail bid to B. T. Fields, 714 Wallace Bldg., Little Rock, Ark. Prompt attention assured.

ARMY AND CIVILIAN
1 to 5-ton stakes, dumps, vans; 25 to choose from. WATSON MOTORS. 3264 Hampton

TRUCKS FOR SALE
ARMY-CIVILIAN; easy terms. METZGER, 1040 N. Grand FR.3886

(2) CHEVROLETS
½-ton panels. 1—'46; other '47; perfect condition; good tires.
7 UP
1120 S. Montrose GR. 7700

CHEVROLET TRUCKS; '46 pickup; '35, '45 and '46, 1½-ton heavy duty. These trucks are all first-class and guaranteed. Terms or trade. Owner, 956 HODIAMONT.

CHEVROLET; '41 panel; exceptionally clean; good body; mechanically perfect; $695. FR. 2221, 1230 N. Grand.

CHEVROLET; '42 sedan delivery, '40 Dodge panel; bargain. HI. 7552.

CHEVROLET; 1937 stake; dump body. 6325 Clayton av., HI. 0293.

CHEVROLET; 1½-ton truck; stake body; $890. PR. 5405. 2104 Ann.

CHEVROLET, '31 pickup; good tires; $60. ST. 9141.

CHEVROLET; '40; 1½-ton truck; refrigerator body. FR. 1139.

CHEVROLET; '40 panel; private; clean; priced to sell. CA. 3222.

DODGE; '48 ½-ton panel truck; like new; $1795. WEBER ON LINDELL 4035 LINDELL NE. 2500 NE. 1466 after 5:30 p.m.

DODGE, '40 short wheel base; repossessed; $525; $100 down. 34 N. Boyle.

DODGE; '37, ¾-ton pickup, good; will trade, terms. 34 N. Boyle, FR. 2520.

DODGE, '47 pickup; ½-ton; like new. 5350 Natural Bridge.

FUEL OIL TRUCK, meter, hose, etc.; 600-gallon; also 500-gallon fuel oil tank. CA. 6997.

FORD, '39 C.O.E., fair, $275.
FORD, '39 C.O.E., good, $375.
FORD, '39, C.O.E., good, $400.
FORD, '40, C.O.E., fair. $300.
CHEVROLET, '40, C.O.E., very good, $500.
MACK, '40, C.O.E., very good, $1200.
VIKING FREIGHT CO.
932 CHOUTEAU AVE.
CE. 6169
Mr. Whitaker

FORD TRUCK
1½-ton high stake transfer body; excellent condition, $1950. Contact Mr. Carlisle, ST. 7525 or P. M. Steel Products, 1801 S. Hanley rd.

FORD, '47, Ferguson tractor and farm attachments; a bargain. Robert E. Meyer, Missouri Bottom rd. and Ferguson lane, Route 3, Florissant, Mo.

FORD; 1948 panel truck, five 6-ply tires, radio, heater, 2000 miles, $1500. 10199 St. Charles Rock rd. Phillips Station.

FORDS, model As, 1½-ton, 4 speeds, like new, '29 to '31 models, 1 dump body. Hurry. 3347 S. Kingshighway.

FORD Model A 1½-ton, 4 speeds; excellent; several to choose from. CRAIG, 2708 S. Jefferson.

FORD; '41 pickup, ½ ton; completely overhauled; private. Phone Northland 391-R1 after 6 p.m.

FORD-FERGUSON industrial truck. Apply 328 S. 16th.

FORD, '36 pickup; clean; $290. CO. 0980.

FORD, '41 ¼-ton pickup; clean; terms. 7039 Gravois. LO. 9940.

FORD, '48, panel, ½-ton, low mileage; $1600. MU. 1320.

FORD; '36 ½-ton pickup; 8 a.m. to 1 p.m. 3504A Illinois.

FREIGHT TRAILER; 1946 super cargo, 28-ft.; will finance. 3626 N. 14th.

FREIGHT TRAILERS; new and used; will finance. 3626 N. 14th.

G.M.C. '48 tractor, Model 522; fully equipped with air and vacuum; $2750. 3400 St. Clair, East St. Louis. East 67.

G.M.C., 1941 1½-ton heavy-duty dump truck, $750. 4820 Leduc. FO. 8025.

INTERNATIONAL, '42 pickup truck for sale or trade for Ford dump truck. ST. 6212.

INTERNATIONAL; '46, ½-ton, stake body; like new; $1400. FL. 3912.

INTERNATIONAL, Ford, White and G.M.C. tractors. LU. 5831.

REO; '47 model 21C with 16 stock rack, sold new for approximately $3800; our price $1750. WHITE MOTOR CO. 1413 N. THIRTEENTH

REO, dump; cheap. Schaffer's Service Station, 6930 S. Broadway.

'48 STUDEBAKER
1-ton; 3000 actual miles; perfect condition.
7 UP
1120 S. Montrose GR. 7700

STUDEBAKER, '45, 2½-ton dump army, 6x4 drive. 6405 Spencer, CA. 4102.

STUDEBAKER, '45, 1-ton stake, good condition; cheap. MU. 5550.

STUDEBAKER, '46 ½-ton pickup; like new. PA. 2950.

TRAILER; large, 2-wheel, 6'x12', welded steel body, 3-ton capacity, with built-in tool box, good tires. See at 4175 Neosho.

TRAILER; 2 horse; excellent condition. 718 N. Dickson, Kirkwood.

WHITE WB20T Tractor; fully equipped; straight airbrakes; 4 new tires; 1000x20 tires. WHITE MOTOR CO. 1413 N. THIRTEENTH

WHITE, 1948 SLEEPER CAB. CALL FL. 3046.

WRECKER; power winch; fully equipped; sell or trade. 7480 Maple, rear. HI. 7690.

NEW and used trucks; 50 to choose from; ½ to 10 ton; all makes and models. VANDEVENTER AUTO SALES 717 S. Vandeventer FR. 1750

FOR GOOD used trucks see the White Motor Co., 1415 N. 13th

BUSSES FOR SALE

SCHOOL BUS; A1 condition; 1943; must sell; $900. 720 N. 3rd.

AUTOS & TRUCKS FOR RENT

12-TON TRUCK; want to haul coal from mine. LU. 9245.

G.M.C. 1½-ton stake truck, with driver. GR. 0261.

AUTO AND TRAILER COACHES

ABOVE COMPARISON
Vagabond Travelo
Schult American
(All old-line trailers) 15 Years' Experience
Honestly built, handsomely furnished, safer and easier to pull on the road. Much greater resale value.
PROVE OUR STATEMENT
Ask any owner of the above 4 makes of trailers. For 13 years we have sold these same trailers in St. Louis. They cost no more. One fair price to all. Bank financing saves 25% on insurance. You'll like to do business with
Pioneer Trailer Coaches
NATURAL BRIDGE and GOODFELLOW

AT ACTUAL COST
A ½ dozen good used trailers starting at $100.
16' trailer fair condition.
A big roomy Elcar completely furnished, 1946.
Beautiful Westcraft all aluminum electric icebox, gas fireplace, 1947 model.
Whitley tandem; 3 rooms; an efficiency apartment; 1947.
Vagabond; the perfect trailer.
Schult demonstrator; 1948 model; electric box, air-condition, washroom, lavatory. The perfect home on wheels.
These trailers won't last long. See them today.
Pioneer Trailer Coaches
NATURAL BRIDGE and GOODFELLOW

AUTO AND TRAILER COACHES

FAMOUS M SYSTEM

Inspect our fine selection of nationally known trailers; 4-room efficiency, $1795; nothing else like it. Large 26' completely furnished with shower . . . wash bowl . . . toilet, 4-sleeper . . . bottle-gas cooking . . . heating; refrigerator . . . brand-new . . . $995. For best buys in midwest see us; save money; 6% bank terms; trade-in anything of value.

ALDERSON TRAILER SALES
7758 OLIVE STREET ROAD

We Invite You to Compare Our Trailers in Quality and Price
6 different Glider designs and sizes. See these trailers before buying.
30 MONTHS FINANCING
MEPHAM TRAILER SALES
City Route 66, east of Lindbergh.

Are You Interested?
Save money on a new trailer. Immediate delivery on several new 1948 demonstrators at unbelievable low prices.
1949 super de luxe model 33' 6 sleeper; air-conditioned; shower, toilet, lavatory.
Be sure to see it before you buy.
TAYLOR TRAILER SALES
7130 Page PA. 3229

SOONER OR LATER YOU WILL BUY A **SPARTAN TRAILER** WHY NOT NOW?
25 FT. TO 33 FT.
APPLER TRAILER SALES
4318 Natural Bridge NE. 1309

Buy With Confidence
From a certified TCMA distributor; DUO, INDIAN, ELCAR, IRONWOOD AND CONTINENTAL; new and used, ½ down, 24 months; trailer repairing and painting; tops recovered; wrecks repaired.
St. Louis Trailer Sales
6931 Olive Street Rd.
E. G. (Trig.) Dunne CA. 0270

A BETTER BUY IN HOUSE TRAILERS
SEE THE COLONIAL SPORTSMAN, NEW MOON, UNIVERSAL, DUO and VICTOR. All sizes.
18 Feet to 33 Feet
MIDWAY TRAILER SALES
8322 State st., East St. Louis, Ill.
Phone Midway 285

ONE THOUGHT IN MIND
TO GIVE THE PUBLIC THE VERY BEST AT REASONABLE PRICES. See These Furnished Homes Now. INTERNATIONAL ROYCRAFT, IRONWOOD, ZIMMER, NATIONAL
GRASK TRAILER SALES
6671 Olive Street rd. PA. 0740.
Open Evenings and Sundays.

CLOUSS TRAILERS
THE BEST FOR LESS
Your Choice 64 Floor Plans
6801 Olive St. Rd. DE. 4539

ART'S TRAILER SALES, Inc.
Your TRAVELITE, TRAVELHOME, MARS and MASCO Distributor. New and used trailers; parts and repairs.
1801 MISSOURI AV.
East St. Louis, Ill., Hemlock 4826

BARGAINS
Year end factory clearance sale. Largest repair shop in area.
HUB TRAILER CO.
10501 HIWAY 66 (At Lindbergh) St. Louis 22, Mo., TErryhill 3-1666

IMMEDIATE DELIVERY
New Moons, UNIVERSALS and the new COLONIAL 6-sleeper.
FORSHEY TRAILER SALES
417 S. 15th GA. 6720

33' ALMA SUPER DE LUXE
Many others, $500 up, all sizes. E. C. DUNNE TRAILER COACHES
7905 Watson rd. RE. 0255

COLUMBIA; '48; 22-ft.; apartment gas range, refrigerator; sleeps 4. EV. 1264.

HOUSE TRAILER, '46; 25-ft.; sleeps 4; bottle gas stove; excellent condition; on location; connected to water, sewer and light; priced to sell. 9618 Highway 66 and Sappington rd. Krueger Trailer ct.

ALL ALUMINUM, Butane gas, electric brakes, new tires; built-in combination radio record maker; sleeps 4; $1150. GR. 1216.

HOUSE TRAILER; 18-ft. American Sterling; electric brakes; good tires. 5111A Delmar, RO. 7719.

HOUSE TRAILER; 3 rooms, Schulte room attached with lot 150x50. Wabash 27R after 6.

ALMA, fully equipped; trade for auto. JE. 1484, GO. 5472.

SPARTON MANOR; '47, like new; Frigidaire; $2300. LO. 3310.

BODIES, PARTS, TIRES

BATTERY CHARGERS, new, quick, ¼-h.p. motor. HU. 5475.

BUICK engines; brand new factory built; now available; $39, '41, '42. KUHS BUICK, 2837 N. Grand

DUMP BODIES, platforms, underbody hoists, vans, stakes immediate delivery; priced to sell. Johns Body Co., 1750 S. 18th.

NEW TIRES $6; factory damaged; most sizes. Open 'til 7. A.A.A. TIRE CO., 1422 Salisbury. GA.3493

STAKE grain dump. BAILEY
720 S. Boyle LU. 6016

TIRES and tubes; 5 brand new U.S. Royal de luxe, 6.00x16, 6-ply; must sell at once. NE. 5014.

Trucks, Tractors, Trailers Wtd.

A BIG PRICE PAID FOR PICKUPS—PANELS—TRUCKS
½ to 10 Tons—Any Kind
FISHEL AUTO SALES
4169 Manchester FR. 2104

BILL FISHEL WILL BUY
YOUR NEW, USED TRUCK or CAR Call FR. 1750
717 S. VANDEVENTER

ALL kinds of trucks wanted, ½-ton to 10-ton; top price. METZGER, 1040 N. Grand. FR. 3886.

TOP PRICES for trucks. BARNEY'S, 4415 Manchester. NE. 2344

AUTOMOBILES WANTED

YOU MAY LOSE MONEY IF YOU DON'T SEE MENDENHALL
Any Make or Model New or Used. Must Be Clean
See Bill Duggan
Cash in 5 Minutes
MENDENHALL
Park Free on Our Two Lots in Rear
Your Downtown Ford Dealer
31 Years at
2315 Locust. CE. 8200.

100 CARS WANTED
WE PAY TOP PRICES, CASH OR WILL SELL YOUR CAR AT NO COST TO YOU.
J. C. AUFFENBERG, Inc.
820 N. Kingshighway.
1¼ BLOCKS NORTH OF DELMAR

A BIG PRICE PAID FOR CARS AND TRUCKS
NEW OR USED.
FISHEL AUTO SALES
4169 MANCHESTER. FR. 2104.

CADILLACS, PACKARDS, Lincolns, Hudsons, LaSalles, Buicks, Chryslers, Oldsmobiles, Nashes, Studebakers wtd.; any model; any year. Batson, 2819 Gravois. LA. 3354.

CARS Wtd; any make, year or model; or we will trade your present car.
AUTO TRADING CO.
1225 Gravois. GA. 5830.

TO BUY OR SELL SEE VINCEL
4320 S. Kingshighway. FL. 9574

A BETTER DEAL LINDBURG'S USED CARS
3536-56 Lindell. JE. 3788-3080

CALL SW. 2250; we will buy your car. PAUL SCHULTE MOTORS, Inc., 3537 S. Kingshighway.

CARS Wtd.; any make, any model. Top price. See us now. Kirk, 2830 Gravois. PR. 4573.

LARRY HARDAWAY MOTOR CO., 2506 S. Jefferson; see us for high prices.

OLDSMOBILE, '40 or '41, must be clean, no dealers. 7136 Lindell, DE. 4965.

KAISER OR FRAZER, '48 4-door sedan; not over $1400 cash; under 10,000 miles. HU. 9552.

PONTIAC Wtd.; '39; A1 condition and clean; will pay $550. Webster 3731J. 807 Blossom lane.

CARS Wtd.; '30 to '41 models. "Mad Man Richard." 4377 Chippewa.

FOR SALVAGE. Tannenbaum, 1811 N. Sarah. LU. 8739. PA. 4823.

BUSINESSMAN needs good used car. 5333 Reber pl. SI. 5797.

I NEED A CLEAN '40-'41-'47-'48; all cash. GO. 8852. 3446 Abner pl.

'36 TO '41 WANTED; all cash. 3612 Meramec. PL. 3260.

CARS WANTED. KAR KARNIVAL. 5049 Natural Bridge. GO. 1529.

AUTOMOBILES WANTED

DON'T SELL YOUR CAR Until You Get That HIGH Bid From Cyrus
Get other bids on your car, then come to CYRUS (St. Louis's top cash buyer and large volume operator) and see
How Much Higher Our Price Is
It will pay you. Five minutes of your time is all we need. Or we will also sell your car on consignment if you wish.
CYRUS MOTOR CO.
½ block East of Grand
3518 LINDELL Open Evenings
Drive In or Phone
NE. 9333—9334

RAY DOHLE
Is on Natural Bridge again and we really need used cars. We are PAYING TOP DOLLAR for used cars; see us first and get more.
RAY DOHLE, INC.
4242 NATURAL BRIDGE

I NEED 500
clean late-model cars and 300 late-model pickup trucks for higher market; cash in 15 minutes. Bring your title. See George Corbett, 3806 S. Kingshighway. Phone PL. 8250.

SALESMAN wants clean car. 5607 N. Magnolia, MO. 4883, ST. 9139.

THINGS FOR SALE

DOGS—CATS

BEAUTIFUL selection of puppies; Boston, fox terrier, cocker spaniels, collie shepherds, scotties, dachshunds, wire-haired Irish terrier, genuine collies, Kerry blues, boxers, dalmatians, miniature doberman and others. SPRY FARMS, 6180 Delmar, PA. 7600.

BEAGLE HOUND PUPS, best blood lines. John Chrisman, VI. 3-2681. 10151 Gravois rd.

BOXERS, 4½ months, outstanding pedigree, ears trimmed and standing, inoculated A.K.C. registered; perfect for Xmas. WY. 0078.

COCKER PUPS; buy from "The Home of Champions"; better pups cost no more; will hold till Xmas. Marline Kennels, one mile west of Drive-In Theater (Manchester-Topping rds.). Walnut 2313.

COCKER PUPPIES, pedigreed. Silver Maple Farm, Ballas rd., mile south Clayton rd. 4 champions at stud.

COCKER PUPS; A.K.C. registered. RO. 4885, 5734 Vernon.

COCKERS; show quality; at pet prices; champion-sired. CO. 3037.

COLLIE PUPPIES; handsome registered; 9 weeks, $35 and up. E. H. Lyons, Elsah, Ill. Phone Alton 2-8016.

DACHSHUNDS; all ages, male and female; reds, blacks and tans; will hold for Xmas; out of town buyers write. Louhelen Kennels, Moweaqua, Illinois. St. Louis, call RE. 7830.

DACHSHUND PUPPIES; beautiful brown; thoroughbred; reasonable. VI. 3-4332.

DACHSUND PUPPIES; registered A.K.C. WUELLNER, 525 E. 8th, Alton, Ill. Phone 2-3662.

ENGLISH BULL; female, pedigreed; ideal Xmas gift. HU. 6500.

KERRY BLUE TERRIER, female, 1-year-old, highly pedigreed, 19 champions and two international champions in four generations. B. F. Stroie, 2631 Iowa, Granite City, Ill. Tri-City 2993.

PEKINESE pups; cockers, all ages; hold till Xmas. RO. 3879.

PEKINGESE puppies, beautiful, 6 months old; registered. RO. 1920.

POINTER; German short hair; registered; 15 months old; female; needs some training. WEstmore 5770.

POINTER, female; registered; 5 years old, thoroughly broke. 2739 N. Union.

PUPS; grand new arrivals every day; bargains. Most all breeds; ship everywhere. National, 3101 Olive.

SCOTTIES; champion-sired; black. 542 Oak st., RE. 1726.

SPRINGER SPANIEL; puppies; champion stock; pedigreed. Phone Collinsville 2210.

WEST HIGHLAND white terrier puppies. TE. 5-4844.

DOGS, CATS BOARDED

BOARDING, conditioning; trimming, excellent facilities; heated quarters. Croydon Cross Kennels, TE. 3-0933

HORSES AND VEHICLES WTD.

USED rubber-tired milk wagons; must be in good condition. Box D-299, Post Dispatch.

HORSES AND VEHICLES

BOX STALLS available at Maryland Saddle Club, 10017 Highway 66; excellent care, feed and pasture; beautiful trails and exercise ring. $35 per month. Kirkwood 421

PONIES; all sizes and colors; also saddles and equipment of all kinds; bargains. 9800 Page.

SADDLE, English, bridle and saddle bags. 3632 Cleveland.

SPOTTED RIDING HORSES AND MARES; all sizes and colors; bargains. 9800 Page.

POULTRY & SUPPLIES

BABY CHICKS, New Hampshire, Rhode Island, Barred Rocks, White Rocks, Buff Orpington and others. Place your order now for future delivery. SPRY FARMS, 6180 Delmar, PA. 7600.

BABY CHICKS (heavies) $6.90 100. ATLAS, 2651 Chouteau. PR. 3311.

CANARIES, PET BIRDS

CANARIES; Red Factor singers; lovely gifts; will hold till Christmas. 4118 Beethoven, FL. 0963.

CANARIES, parrots, parakeets, cages, supplies; visit or write National, 3101 Olive. Ship everywhere.

BABY GIFTS and CHILDREN'S SUPPLIES

BABY THINGS FOR SALE; collapsible screened bed; fine large buggy; toidy seats; child's table; infant's car seats; toidy chair; metal folding gate; after 6 p.m., call or come to 931 S. Bemiston (3 houses north of Clayton rd.) Phone PA. 6395.

BABY BEDS, chifforobes, high chairs, play pens, etc.; savings to 50%. Specialty, 820 Franklin.

CHEST, CRIB, CHIFFOROBE; Storkline, white. RE. 8812.

BICYCLES, MOTORCYCLES,

BICYCLES, 2 light weight, imported, 28-inch; like new; girl's, English made, man's made in France; the finest available. BR. 1878.

BICYCLE, 28" racer, new tires; boy's shoe ice skates size 6. BARGAINS. HI. 7443.

BICYCLE, 28"; girl's, like new. 4165 Lafayette.

CUSHMAN SCOOTERS
New, used; parts, accessories. WEBER on Lindell, 4059 Lindell.

HARLEY, 74 overhead, 47; accessories; bargain. 6262A Famous. ST. 7252.

BOATS AND MOTORS

FOR SALE OR CHARTER.
1 all-steel houseboat.
1 wood hull with house.
1 LOVP complete with engine.
1 48"x18"x2'10" steel deck barge.
2 55'x16"x3" steel deck barge.
1 135'x26'x8' steel deck barge.
1 110'x30'x7'6" steel deck barge.
2 110'x24"x5'5" shallow hopper steel barges.
1 34'x17'x3' steel deck barge.
1 100'x22'6"x5' steel deck barge.
1 135'x27'x8' steel deck barge.
2 110'x24'x5'5" steel barges with bins.
1 60 k.w. d.c. generator.
2 30 k.w. d.c. generators.
1 12½ k.v.a. generator, a.c.
McDONOUGH CONSTRUCTION CO.
429 Balter Bldg. New Orleans, La.
Telephone Magnolia 6824.

BUY A MERCURY
Trim — Tough — Terrific. Ideal gift for the sportsman on your list; easy terms. St. Louis Sport Sales, 2904 Olive, LU. 7100. Open Friday until 9.

BOAT PLYWOOD; waterproof fir; ¼"x4'x14' $16.80; ¼"x4'x16', $19.20; ⅜"x4'x16', $25.60. Sloan Stores, 2239 S. Vandeventer.

OUTBOARD RUNABOUT, 17-ft., 32-hp. motor, perfect condition, $375, RO. 2310.

MERCURY MOTORS, Lyman boats. GROSSMANN, 4400 N. Broadway.

BUILDING MATERIAL

AALCO BUILDERS SUPPLY CO.
ROOFING AND SIDING
ASPHALT SHINGLES, $5.29 sq. 90-LB. SLATECOTE, $2.49 roll. ROLL BRICK SIDING, $2.95 roll. Fourteenth and Chouteau, CH. 2500

ANYTHING IN LUMBER
Call Mr. Utley, DE. 1111, Hill-Behan Lumber Co.

ANGLES, beams, channels, everything in builder's steel. Kessler Steel, 2820 S. Broadway, PR. 0312.

ATTENTION contractors, architects, builders, etc., granular fill material for trenches, foundations, floors, etc., in truck loads or larger quantities. Skrainka Const. Co., CA. 0963.

BRICK SIDING, roll, red or buff, $2.75 a sq.; shingles, all colors, $3.75 a sq.; insulated brick siding, $6.95 sq. Franklin Railroad Salvage, 908 N. Broadway.

CEMENT MIXERS for rent; sand, gravel, cement and other building materials at contractors' prices. Call any time, day or night or Sunday. Schaerer Material Co., 6567 Manchester. ST. 1573.

DIRT for sale in Kirkwood. Call Walnut 6421, C. G. Landvatter.

BUILDING MATERIAL

BRICK; stone; used; any amount; 2x8, 10-in. joists, 18, 20 and 22 ft. LO. 8544. HU. 5594.

DIRT; clean; also crushed stone. Kassebaum, TU. 2-3245 eves.

DOORS, new interior, slab, beautiful, all sizes, closing out, $10 each. 6300 N. Broadway.

FIR; 2x4, 8-ft. long; new; 5½c ft. Atlas, 4058 Easton.

FLOORING; 9½c ft. Wabash 2254.

FLOWING, clear yellow pine; 1x3 or 1x4, big mill, kiln dried; a real bargain at 12c bd. ft. 6300 N. Broadway.

LOG CABIN SIDING; original pattern; California redwood; last forever; 15c board ft. 6300 N. B'way.

LUMBER, new, yellow pine, kiln dried flooring, drop siding, boards 6c bd. ft. 6300 N. Broadway.

PINE LUMBER FROM MISSISSIPPI MILLS by truck; dry, straight; all sizes; oak flooring at wholesale. CE. 7194.

PLYWOOD, ¼" fir, 4'x8', waterproof; special price on quantity lot. SLOAN STORES MO. 4000

ROOF SHINGLES, 175-lb. guaranteed first quality; all colors, blends; $5 square. 6300 N. Broadway.

STEEL SASH
Used 45½"x104", 15-lights with pivot sash; each $25.
STORM SASH
We now have stock sizes, special sizes made to order. MAIL ORDERS given prompt attention.
LUMBER—USED
3x4, 2x6, 2x8, 4' 5' & 6'; 100 bd. ft. $6.
1" sheathing random width 4', 5' & 6'; 100 bd. ft. $6.
BARN SASH
4 light 1¼" thick, opening sizes 20"x25" $1.90; 22"x29" $2.15; 24"x25" $2.05; 24"x29" $2.26.
6 light 1¼" thick, opening sizes 28"x29" $2.68, 31"x29" $2.84. 34"x37" $3.98, other sizes in stock.
ANDREW SCHAEFER
4300 Natural Bridge NE. 6868

SOIL PIPE AND FITTINGS
BANJO IRON, 3209 CHOUTEAU.

STEEL SASH casement, double hung and commercial, all sizes. Shanfeld, 2017 Chouteau. GA. 2683.

WHOLESALE LUMBER; dry cypress and kiln-dried pine; delivered by truck anywhere. Call or write W. E. Fisk, Steele, Mo. Phone 103

WINDOW and door trim; colonial; pre-cut complete sets; $2.50; all sizes. 6300 N. Broadway.

WINDOWS, frames and springs, 24x24, $11.50. 6300 N. Broadway.

BUILDING MATERIAL WTD.

USED Quonset hut or building. Box K-95, Post-Dispatch.

CAMERAS

AMPRO SOUND PROJECTOR; reasonable. Call anyday before 10 a.m. NE. 1484.

ANNIVERSARY Speed Graphic, 2¼ x3¼ F.P.A., filters, Heiland flash; complete in case, $250. Graham's Book Store, Delmar at Neidringhaus, Granite City, Ill.

ARGOFLEX KAYLORD master flash gun, sunshade and filter, like new, $65; French folding camera F3.5 lens; bargain. Kirkwood 501.

CAMERA; Revere; 8mm. magazine and case; projector, DeJur 8 mm., 48 model, cost $280, sell $200. GR. 5579.

CAMERA, Leica F2, Semitar lens; after 6 p.m., 2326 Rutger.

CAMERA; Super Ikonta B. F2.8 Zeiss lens. GA. 6566.

CAMERAS; good used, cheap; repairing. Camera Works, 804 Pine.

CAMERA, Bell & Howell, 8mm., latest model, new. FO. 8144.

COME IN, visit the new projection room at Camera Exchange, 2650 Park.

MOVIE OUTFIT, Revere, 8 mm., complete, save $75. WI. 0056.

CAMERAS WANTED

CAMERAS WANTED. We buy and swap cameras and equipment.
HARPER'S
2818 Sutton, HI. 0270, Maplewood

CAMERAS and equipment wtd. ST. LOUIS PHOTO, 1625 Market.

CLOTHING

ARMY MACKINAWS
Wool lined; excellent condition, $4.95; also Army wool shirts, pants and overcoats. Complete line of work clothes, coveralls, shoes and boots. Quantity prices submitted on request.
THE SURPLUS STORES
725 CHOUTEAU. CH. 1328.

FUR COAT, northern seal, size 42, full length, practically new; mink trimmed black cloth coat, size 12; very good; both reasonable. CA. 0007.

FUR COAT, mink blend, northern back, muskrat; sell cheap, RO. 8862

FUR COAT, blue Fox, like new; finger tip length; bargain. PL. 3883

FUR COAT, mink-dyed muskrat, size 16, like new. 4266A Red Bud.

FUR COAT, sable, dyed; worn once; size 12-14. CE. 3878.

LADY'S WARDROBE; various items, size 9; also fur coat, size 12. 3222 Coles, Overland.

MEN'S UNREDEEMED SUITS, $14.95 up; overcoats and topcoats, $9.95 up; leather and melton jackets, $5.95 up. Jacy Loan Co., s.e. corner Taylor and Easton.

TUXEDOS; single and double breasted; good as new, $5 and $10. 4830 Gravois. FL. 9448.

CLOTHING WANTED

CALL MR. NOTOWITZ PA. 3441
I need men's used suits badly, also topcoats, shoes, shirts, pants, etc. I will top any bid that you may get. Sell your used clothes to an established and reliable dealer.

CALL MR. HOUSE, RO. 8514
TOP ALL BIDS FOR MEN'S USED FALL SUITS SHOES, SHIRTS, PANTS AND LADIES' FUR COATS

ATTENTION, PR. 5676; top cash, men's suits, topcoats, army clothes, pants, fur coats, etc. Mr. Jule.

COATS, suits, men's, ladies' clothing, fur coats; top prices. FO.4846.

MEN'S CLOTHING; army clothes; car calls. Ludwig, PR. 7496.

COAL, WOOD, FUEL OIL

CALL CURRAN
Prices Right—Your Own Terms
STOKER COAL
BY-PRODUCT COKE
SMOKELESS COAL
CARBONITE
BRIQUETS
Stoker Coal $9.60 and up.
LA. 2000
CURRAN
GRAVOIS AT CALIFORNIA

COAL ON CREDIT
Royal Blaze, Franklin county stoker, smokeless lump or egg briquettes.
BROWN COAL CO.
1018 Chouteau CH. 1919

IMMEDIATE DELIVERY on lump or egg coal, Carbonite, Laclede chestnut, petroleum coke, briquets; No. 10 Orient stoker; Madison Co. No. 10 mesh; Franklin Co. coal No. 10. BURKE BROS., 909 Hickory. CH. 1268.

BUY YOUR COAL NOW
No money down, 1 year to pay; all grades of coal; coke, stoker coal. Immediate delivery. White Way Coal Co., 2824 S. 4th, GR. 0102.

Coal and Kindling Wood
BASKET, TON OR LOAD. SCHAERER MATERIAL CO.
6567 MANCHESTER ST. 1573

OKLAHOMA LUMP, $15.60; St Louis briquettes, $16.30; Oklahoma slack, $12.50. St. Louis Coke & Coal Co., 310 S. Newstead. JE. 1662.

COAL; smokeless; no dirt; lump, egg, briquets; all sizes stoker coal. Prompt delivery. Norris Wieters, 4402 Chouteau, FR. 2684.

THIS WEEK SPECIAL, No. 10 mesh oil treated, $7.95; ¾ washed screenings, $6.85. Speedway Coal, 1517 S. 11th. CH. 1424.

ARKANSAS LUMP, Carbonite, petroleum coke, Fireballs, briquettes, stoker; immediate delivery. Grob Coal Co., 728 S. Theresa. PR.3471.

FIREPLACE WOOD; hickory and oak; call us for prices on your size and quantity. MU. 5350. Mittone & Spruell, 6300 N. Broadway.

FIREPLACE WOOD; we deliver everywhere. Phone Eureka 2927 or write E. Howerton, Eureka, Mo.

10 MESH, OILED, $8.95
Wilcox, 16th and Poplar. CH. 6878.

FIREPLACE LOGS, slabs; fast delivery. Eureka 2871, L. Brown, Eureka, Mo.

KINDLING wood and short lumber; cheap. See George, 5840 Chippewa, new building.

KINDLING, 6 sacks, $2, delivered. Meixner, 5605 Labadie. CO. 6228.

KINDLING WOOD; stove length; clean; $10 a load. LA. 0910.

BAG COAL; small orders delivered. Cutlman, 1863 Kienlen. CO. 3454.

FARM SUPPLIES FOR SALE

CORN PICKER; nearly new; G.I. 1-row; picked 20 acres; sacrifice; $675. 9030 Gravois.

DISSTON CHAIN SAWS, see the new 12-h.p. Goliath of the Woods, does the work of 10 men, also the new Disston 1-man chain saw. Write or call for folder. St. Louis Sport Sales, 2904 Olive, LU.7100.

FARMALL B with cultivator; perfect; $935. 9030 Gravois.

FORD Ferguson tractor with attachments; excellent condition; $1750. Fenton 77J1.

FORD TRACTOR; 1948; and equipment; all new; at list. 7701 Manchester.

HEATING EQUIPMENT

AAA FURNACES, stokers, boilers, heaters; gas, oil heat; install at once; 10% down. 2772 Gravois. LA. 2000. Curran Coal & Appliance.

Armco Hot Water Radiators
(Late type); thin tube; ceiling blower units; in St. Louis. Box 163, Murphysboro, Ill.

FURNACE; steel; Hercules; 27-in.; with warm air pipes; complete; excellent condition; see it in use. Tyler 3-1071.

FURNACE; like new; Round Oak; heats 5 rooms. 5417 Alabama.

LARGE steam International heater boiler; like new; a real bargain; make offer; must sell. J. D. Carson, 11th and Olive.

ONLY slightly used automatic Evans oil-burning gravity furnace of 70,000 b.t.u. per hour capacity; complete with storage tank; $350; will heat 5-room home. Call MA. 5678 for appointment to show.

UNIT HEATERS; gas fired, 85,000 B.T.U. gas fired furnace, new, bargain. LU. 9341.

WINKLER STOKER; 75-pound size; perfect condition. SI. 2021.

JEWELRY & DIAMONDS

COCKTAIL RING; 6 matching rubies, 30-pt. clear diamond. MO. 1057.

NECKLACE; add-a-pearl; 75 genuine Oriental pearls; sacrifice. Wabash 1761M.

WEDDING RING SET; platinum and diamond $1100, diamond solitaire, $400; Jaccard's appraisal; sacrifice. CE. 0241.

JEWELRY, DIAMONDS WTD.

WANTED; diamonds, old gold, jewelry, silver; condition no object; our immediate retail business enables us to pay you more; get Sparber's free estimate before selling; we are known as the largest buyers and sellers of used jewelry in the city; we are not pawnbrokers; no packages accepted by mail or express. SPARBER CO., 705 Olive st. (1), CE. 8143.

WHEN SELLING old gold, jewelry, silver, diamonds, watches, consult Sparber, appraisals and valuations cheerfully given without obligation; see your old friend Sparber, established in St. Louis over 27 years. 705 Olive st. (1).

BAUMAN MASSA JEWELRY CO. will buy diamonds and diamond estates at high market price. BAUMAN MASSA CO. 720 Olive st. MA. 0895. Second floor.

WHY keep diamonds, old gold, jewelry in safe deposit box? Miller, 505 Olive. GA. 5471. Est. 1888.

HESS & CULBERTSON JEWELRY CO. will buy diamonds, old gold and silver, 826 Olive, St. Louis, Mo.

DIAMOND; solitaire; lady's ¾-carat; platinum. LA. 5417.

OLD GOLD, jewelry, silver, kodaks, diamonds. J. Miller, 205 N. Sixth.

MACHINERY FOR SALE

ACETYLENE WELDING OUTFIT, complete with gauges, excellent condition. Sunray Industrials, 3320 S. Broadway.

AIR COMPRESSORS
Authorized distributors of Westinghouse, all types and sizes. Binks paint spray equipment; complete stock hose and fittings. S. & S. AIR COMPRESSOR AND MACHINERY CO., 2203 GRAVOIS
CASH, TERMS OR TRADE

AIR COMPRESSOR, No. 20, Schramm; brand new; $618; immediate delivery. Earl, 1823 Washington.

AIR COMPRESSORS; new and used; sizes ½, ¾, 1, 2, 3, 7½, 10 hp.; used compressors are rebuilt and fully guaranteed. 723 S. Sarah.

AIR COMPRESSOR, 5-HP Curtis, good condition, make offer. Sunray Industries, 3320 S. Broadway.

AIR COMPRESSOR, new, 2x1¾. $17.95. S. & S., 2203 Gravois.

CLEANING and laundry presses, extractors, tumblers, mangles, boilers, washers, miscellaneous items. 914 S. Vandeventer, NE. 2479.

Concrete Block Equipment
Complete concrete block manufacturing equipment includes block machine, pallets, racks, mixer, material elevator, power lift truck, boiler with stoker, etc. Will sell complete or part. Building Products Corp., 950 Freeburg av., Belleville, Ill. Phone 4427.

CHAIN HOISTS; new; 40% off on regular price. PA. 3502.

DOZER, TD6; good condition. VI. 7-1074, Sunday or after 6.

ELECTRIC MOTORS; 2 Wagner; 3-hp., 3-phase, 220-440, 1750 r.p.m.; also 1 Fairbanks 3-hp., 3-phase, 220, 1725 r.p.m.; also 1 Rockwood motor base. Midland Products, Inc., 2200 Gravois.

ELECTRIC SWITCH PANEL BOX, 200 amps., like new. 3626 N. 14th.

ENGINES
Chrysler industrial, 67, 72, 102 HP; Cushman air-cooled, 1½, 2 HP. WEBER on Lindell, 4059 Lindell

INTERNATIONAL TD18 and push block; bargain. SI. 2101.

LATHES, one 12", one 15", individually driven, good condition, make offer. Sunray Industries, 3320 S. Broadway.

LATHE, South Bend, 16 in. by 8 ft. c.c.; complete 20-in and 24-in. drill presses. 4589 Easton.

LATHE, Atlas, 10"; also shaper, reasonable, GO. 6664.

LIFT TRUCKS, platform and fork; gasoline or electric. PA. 3502.

LIGHT PLANTS, 2½ kw., 110 volts 60 cycles; gasoline driven. PA. 3502.

LOCKERS, Lyons, new steel, various sizes; limited quantity. Weiss Sewing Machine Co., CE. 0015.

MILLER Cincinnati No. 1½ Universal, complete with 2-HP Lima drive. 4589 Easton.

MOTORS, ¼, ½, ⅓ h.p. Hemple, 1419 N. Broadway.

PAPER CUTTER, Chandler & Price, 26"; good condition. 2927 Olive, JE. 0968.

PRINTING PRESS, 12x18 Chandler-Price, with Kluge feeder; A-1 condition. Stephens Printing & Stationery Co., 1526 Market.

PRINTING PRESS, Little Giant, Model No. 4, automatic; takes 12"x18" sheet; in A1 shape. 217 S. 4th, Mr. Petersen.

SPOT WELDERS, two 5KVA, two 10KVA, complete with adjustable tables, used very little. Sunray Industries, 3320 S. Broadway.

SURPLUS PLANT EQUIPMENT
Available for immediate sale, one small filter, 3 addressograph cabinets, window sash, other miscellaneous items. Apply 1470 S. Vandeventer.

TRACTORS, bulldozers, scrapers, cranes, for sale or rent. SI. 2102.

WELDERS; 100, 200, 300 and 400 amps; PA. 3502.

LARGE STEAM International boiler, like new, a real bargain; make offer; must sell. J. D. Carson, 11th and Olive.

MACHINERY WANTED

MULTILITH wtd.; state price and model number, please. Box K-345, Post-Dispatch.

ALL tools, motors, machinery Wtd. SEGAL, 907 Market, GA. 4706.

MACHINERY FOR RENT

ARC WELDERS; electric or gas driven; stationary, portable; also portable spot welders. HOBART, 2120 N. Broadway. CE. 7272.

FOR RENT with operator; new No. 12 Cat Patrol and No. 200 Orgood truck crane. Mr. Hunter, PA.3502.

HI-LIFTS AND BULLDOZERS, by hour or contract. Atlas Excavating Co., 3121 Minnesota. Call SI. 2101 days, or SI. 1039 evenings.

MISCELLANEOUS FOR SALE

XMAS GIFT BARGAINS
Footballs, $1.49; soccer balls, made in India, $19.95 value, $4.49; men's gloves, pigskin or elk, $3.50 value, $1.49; muffler and glove sets, $4.50 value, $1.49; men's sweaters, $1.69, sizes 30 to 44; house shoes, 79c.
Aluminumware, Marco brand, 8-qt. saucepain, $2.69; 4-qt., $1.89; 2-qt., $1.49.
Trading Center—Open Till 9
3839 S. Broadway
4326 Manchester.

Army Gasoline Heaters
Brand new. The perfect motor warm up. Also ideal for campers, construction gangs, etc. Complete with 5-gal. tank, $7.50. See our many Army surplus items in hardware. Quantity prices to dealers upon request.
THE SURPLUS STORES
725 CHOUTEAU. CH. 1328.

AESCO SPECIALS
of the week
See our ads in Sunday Classified Columns
Billiard, bowling, restaurant, tavern and miscellaneous supplies.
A. E. SCHMIDT CO.
112 Sidney St.

AALCO BUILDERS SUPPLY CO.
CELLAR AND CASEMENT FRAMES
$1.50 and Up
Fourteenth and Chouteau, CH. 2500

FORCED TO
Sacrificing our complete stock of office equipment, stationary, machinery and tools at give away prices. Come early, AAA Jobbers, 1424 N. Broadway.

ARMY CLOSEOUT; 75,000 doz. 1⅛-oz. peppermint nickel stick candy, 6 in. long, 2½ in. circumference, cellophane-wrapped, in good condition except colors running slightly; in lots of 2000 doz. or better, 10c per doz. f.o.b. Texarkana, Tex.
Also have 20,000 lbs. big sticks 6, 8 and 10 oz. each at 10c per lb.; 30,000 lbs. broken sticks at 8c. Wire or phone R. C. Rochelle, Continental Bldg., Dallas, Phone LD-720.

ARO TOOL KIT, No. 2; cost $136, sacrifice for $98. Earl, 1823 Washington.

BINS, TABLES, BENCHES
1 square block; all sizes; government surplus.
GENERAL WRECKING CO.
3304 Chouteau

AIR TANKS, with gauge, 500 lbs., $2.50 complete. 6300 N. Broadway.

AIR TOOLS of all descriptions, new and used, very cheap. PA. 3502.

MISCELLANEOUS FOR SALE

DEALERS
Sacrificing our complete stock at our warehouse at give-away prices. AAA Jobbers, 1424 N. Broadway.

ALUMINUM SHEETS; many sizes and thicknesses. Sloan Stores, 2239 S. Vandeventer.

ALUMINUM sheets, angles, shapes. Shanfeld, 2017 Chouteau. GA.2683

ANGLE IRON, I-beams, channels, used iron, structural steel. GENERAL, 1908 N. 9th, CE. 8094

ANGLES, I-beams, channels, plates, pipes; all sizes, new and used. B. ROSSEN CO. BR. 6584

ANGLES; pipes, channels, I-beams, anything in used steel. WALLACH, 6890 Easton, PA. 1065

ANGLES, 4"x4"x¼"; new, cut to size. Banjo Iron, 3209 Chouteau.

ANYTHING IN IRON. Wolff Pipe & Iron, 3727 Chouteau. GR. 3660.

ARMY SURPLUS; shoes, clothing. ALPER, 1409 Franklin, GA. 6328.

ASHPITS; steel; durable. Joe Wolff, 1740 N. Broadway, CH. 4469.

AUTOMATIC GAS WATER HEATERS; new, 30-gallon, national brands; regular $79.50; while limited quantity lasts, $67.50.
KOPMAN BROS.
2014 Franklin CE. 4505

AUTO REPAIR EQUIPMENT and office fixtures; list on request. 2339 S. Grand.

BATHTUBS AND SINKS, NEW; slightly damaged in transit; at greatly reduced prices; limited quantity.
KOPMAN BROS.
2014 Franklin CE. 4505

BATH TUBS, toilet outfits, $25.95; seats, white, $3.49; sinks, cabinets, 42", $37.95 less trim; sink tops, 42", $19; 54", $26.95; 66", 72", 84", $30.95. Franklin Railroad Salvage, 908 N. Broadway, CH. 5757, CH. 1530.

BUNK BEDS; Navy; double, triple; $7 up. 1200 S. Broadway.

CAKE MIXER; 30-qt.; with attachments. FO. 8786.

CHAIN HOISTS; 2-ton; $75. LOU COHEN MACHINERY CO. 619 N. 2nd, CE. 1313.

CHURCH PEWS; like new; best quality oak; priced to sell. DE. 8951, weekdays.

CINDERS, all you want, $6 a load, delivered. Call Avery 7271.

CLOSET OUTFITS, NEW FACTORY SECOND; REAL BARGAINS. SALVAGE WRECKING & SUPPLY CO.
4561-63 Easton LU. 7842
1101 Chouteau CE. 3166

CLOSING OUT balance of slightly used banquet tables, 8' by 12½'; originally $25, now $12.50; collapsible type; can be stored in limited space. Call E. A. STIBER, RO. 3500 after 6 p.m.

CLOTHES LOCKERS, steel, new, 15x18x78; 12x12x60. CE. 6252.

COLT WOODSMAN; 4½" barrel; $45. Apply today only, 3106A Whittier st.

COMBINATION DOORS, white pine, bronze screen wire; all sizes. Sloan Stores, 2239 S. Vandeventer.

CONVEYORS, portable, aluminum, demonstrators and discontinued models, discount. Phillips Conveyor Co., 8555 Lackland rd., WIn.5106.

DEER RIFLE, Winchester 30-30; .22 rifle and repeating shotguns; 3 shots, $35. JE. 2563.

DEER RIFLE, 3006, layman sights, sling; like new; $85. Wabash 4467R.

DEER RIFLES; Mauser, 30-06, 30-40 Winchester. 2612 Olive.

DISPOSING of several thousand feet of ½-inch air hose; price reasonable. 612 S. Broadway. CH. 8823

DRUG STOCK; complete; sundries, pharmaceutical; make offer. FO. 0347.

ELECTRIC DRILLS; new ¼ in.; $14.95 each. Mr. Kolbe, PA. 3502.

FANS, BLOWERS, AIR-CONDITIONERS; all kinds, sizes; for use in homes, office, factory; retail, wholesale. CURRAN, LA. 2000, 2772 Gravois.

HALF-INCH electric drill, new, $29.65. Mr. Kolbe, PA. 3502.

HEARING AID; Sonotone; slightly used. LA. 3612.

HOME FREEZER; new; floor sample; 20 cu. ft., $350; a real bargain. McDaniel, 7835 Ivory.

HOT ROD and speed equipment; Hollywood muffler, dual manifold, velocity stacks, echo tips. See Harry Ross, Sinclair Station, Newstead and Delmar.

HOT WATER HEATER; Oil-O-Matic complete Domestic unit. Will handle 4 to 6 families 180 gallon storage tank. FO. 4464 8 to 6.

ICE SKATES, men's, Planerts chrome plated; size 10. 4020 McRee.

LIGHT galvanized sheets, used hot-air pipe, used oil burner. FO. 1523, between 5 p.m.-7 p.m. only.

LOCKERS; Lyons new, steel, various sizes, limited quantity. Weiss Sewing Machine Co., CE. 0015.

LUGGAGE,, handsome cowhide, 2-suiter, Kaufman make, never used, half price, $60. ST. 5251.

LUGGAGE, all kinds; shoes, purses, gifts; low prices. 3519 N. Grand.

MINIATURE liquor collection, insured $1500; must sacrifice for quick sale. NE. 4400 after 1 p.m.

MINK; raise your own; walk-in cooler; 1¼ h.p. compressor; No. 66 sausage grinder; meat and bone grinder; 1-barrel dough mixer. WY. 1818.

OIL HEATERS; used; large selection; good condition; $9.95 up. FASHION 900 FRANKLIN TERMS

PAINT $1.98 GAL.
Good grade, inside or out; all colors and aluminum. We deliver. DUNCAN PAINT CO., 605 Walnut, GA. 1062.

PING PONG TOPS; ¾" plywood, 5'x9', $13.95. SLOAN STORES, 2239 S. Vandeventer.

PLYWOOD BARGAINS; 5-8 in. fir sheating, 4'x5', $2.80 each; 4'x8', $4.48 ea.; ¼-in. fir, 4'x6', $3.60 ea.; ¼-in. mahogany, 4'x8', $4.80; ¾-in. mahogany, 4'x8', $12.80 ea.; ¾-in. fir, 18"x28", 98c ea. Sloan Stores, 2339 S. Vandeventer.

POLISH YOUR OWN FLOORS. Rent our high-speed polishing and scrubbing equipment. Easy. MORRIS PAINT. PR. 2233.

POPCORN AND CANDY equipment, call evenings after 6:30. WEb. 7108W.

RADIATORS; steam, electric, 4; like new, reasonable; also 1000-pound scale. 5107 Manchester.

RIFLES, 2; Marlin, R. Harrington; good condition. CA. 0157.

ROLLER SKATES; lady's. SI. 5414.

ROPE, COTTON TWISTED; ¼", 5-16"; big lot. CH. 1101.

SHOTGUN SHELLS, Hi-Power, 7½ shot, .410, $1.50 box; 20-gauge, $1.88; 12-gauge, $2.15. Sloan Stores, 2239 S. Vandeventer.

SHOTGUNS, rifles; buy, sell, trade. Goodmann's 2701 Franklin, FR. 0908.

SHOTGUN, new 12-gauge Belgium-Browning automatic, with poly-choke. Call RE. 7275.

SHOTGUN; Remington automatic; 12 gauge; Cutts, 3 tubes, custom stock. LA. 5405 after 4.

SHOTGUN, new Belgium Browning; lightweight automatic. GO. 5335.

SINKS; factory seconds, single and double drainboard, porcelain enamel; bargains. SALVAGE WRECKING & SUPPLY CO., 4561 Easton, LU. 7842. 1101 Chouteau. CE. 3166.

SINK, toilet wash bowl, good condition, 8x5 inlaid embossed linoleum, almost new. FL. 4074.

SPORTING GOODS, rifles, jewelry, luggage. Pearlman, 1701 Market.

SUMP PUMP, electric; Snacks 1c venders; hoop net; child's movie projector; cash register. LO. 3948.

STEEL; strip steel; all sizes, gauges, finishes; some coil stock, HR-HRPO - galvanized, galvannealed; some sheets available. What are your needs? NE. 4694; or TE. 4-8424.

STEEL ANGLES; all sizes; like new. ST. LOUIS IRON & SUPPLY, 1701 Chouteau.

TANKS, fuel oil, 250-gal., $36 new; 200 to 1000 gal.; guaranteed; open Sunday. 3200 Chouteau, LA. 2139.

TARPAULINS, water, mildew, fire resistant, 3 weights, all sizes. $4.80 up; drop cloths, $5.35 up. TRANSMISSION SUPPLY CO. 5577 Manchester. HI. 1270.

TARPAULINS; new, treated, 6x8, $3.60; other sizes. LeRoy Tent Co., 3438 S. Grand.

TARPAULINS; all sizes; made to order; reasonable prices. ATLAS Awning Co., 3116 N. 9th.

TARPAULIN for ½-ton pickup Chevrolet truck; reasonable, or swap. MU. 7009 or EV. 7815.

TILEBOARD, damaged pieces, 4 ft. by 4 ft., $1.98 each; choice green, blue, peach or tan colors; damaged pieces, unpainted, 98c each. SLOAN STORES, 2239 S. Vandeventer.

TILE; kitchen and bath, white and colors; size 4'x8', 25c sq. ft. 6300 N. Broadway, MU. 5350.

TOOLS and miscellaneous articles. 4256 Shaw.

TRUNKS, all kinds, full line luggage; lowest prices. 919 Franklin.

VENETIAN BLINDS; reconditioned wood blinds with choice of tape colors; widths 24 to 36; any lengths; a real bargain. Air-Tex Venetian Blind Co., 4215 Laclede (rear), NE. 8130.

WATER HEATERS Hotpoint; new, crate marred. 5253 Natural Bridge.

WHEELCHAIR; reasonable. MO. 5218.

WHEEL CHAIRS; beds; $15 to $50; commodes, crutches, etc. JE. 1768.

WORK BENCHES; steel, 6' Lyons. Broadway, 1200 S. Broadway.

200 GALLONS prewar Mound City paints; outside primer, outside finishers, white cement paint, white creosote paint, enamels. Will sell all or any part. Drop cloths, wallpaper steamer, ladders, blow torches, 1931 Dodge pickup, and etc. Call JE. 7647.

MISCELLANEOUS WANTED

AAA SCRAP iron and metals wanted; batteries, $3; mixed rags, 2c; carpet padding, 2c; burlap, 2c; aluminum, 8c; copper, 12c; lead, 14c; brass, 9c. Deliver to 1416 Cole, 2225 Delmar. Call GA. 6155 for pickup.

AAA PRICES PAID BY VETERAN. Rags, metal, furnaces, bathtubs, sinks; batteries, $3. MU. 0353.

A1 PRICES, iron, furnaces, radiators, metal; we pick up. Pevnick Iron & Supply Co., CE. 9341.

BATHTUBS, sinks, plumbing supplies, etc.; high prices. RO. 7016.

GOLF CLUBS Wtd.; pay good prices; will call. RE. 1893.

MISCELLANEOUS WANTED

GUNS, old, unusual; all kinds. 1549 S. 39th st., GR. 9437.

PAY TO $50 for china doll heads or dolls; also want cutglass goblets, iron toys, hand-painted china. Ann Rost, 6614 W. Florissant, CO. 6206

RIFLES, SHOTGUNS, PISTOLS, all kinds, old or modern; top cash. 1309 N. Grand, LU. 0138.

RIFLES wanted; shotguns, tools; high prices. 1701 Market, GA. 5620

TYPE CABINET Wtd.; double tier, 48-case. 3934 S. Broadway, PR. 2545.

MUSICAL FOR SALE

CHRISTMAS PIANO SALE
Don't buy that piano until you see our large selection of low price beginner and advance student pianos. Small down payment. Terms. Open evenings.
FREE PIANO LESSONS
S. & A. Piano Co. 2606 S. Broadway
SI. 6810

Save Money Safely at
KIESELHORST PIANO CO.
Established 1879
GULBRANSON, SPINETS, $495; OTHERS, $275 UP; KIMBALL GRAND, LIKE NEW; $875.
5816 EASTON—MU. 3040

ALL musical instruments easy payments. STAFFELBACH & DUFFY, 918-20 Franklin, CE. 2969.

ACCORDIONS, 120 BASS BRAND NEW $185, TERMS
Factory representative for Italo-American Accordions; American and Italian hand-made.
"IRV" LA PIENO
Display Room 102
Lindell Plaza Hotel, 4300 Lindell

ACCORDION; imported 32-bass; ideal for beginner, lightweight; $69.50; others from 12 to 120-bass moderately priced. ST. LOUIS BAND INSTRUMENT CO., 918 Olive st.

ACCORDION, Hohner III bass, reduced size; like new; private. LA. 3572.

ACCORDION, 12-bass, $35; 120-basses, $150. Superba Music, 4521 Natural Bridge, MU. 3344.

BABY GRAND PIANO; Steinway; like brand-new; very reasonable. Simpkins, 6246 Delmar, DE. 1016. PA. 2324. Open evenings till 9.

BABY GRAND Steinway, model L; excellent condition. DE. 5649.

BABY GRAND, Baldwin Howard, $495. Kieselhorst, 5816 Easton.

DRUM SET; mother of pearl; $100 cash. 2625 Texas, 5-6 p.m.

DRUMS, new; complete set; cash. Call after 6 p.m. 3540 Ohio.

GRAND, the original Chickering, 5 ft. 10 in.; top condition; sacrifice, $575. 7482 Drexel, U. City.

GRAND PIANO; 5'8"; A1 condition, SI. 1572 eve., Sunday after 2.

GUITAR, electric; good; built-in adjuster; amplifier; speaker and turn table; the works. CH. 4366, Mr. Peat.

HAMMOND ORGAN lessons, practice time. Eek, 4436 Eichelberger.

KNABE BABY GRAND PIANO; suitable for any fine pianist; only $550. Simpkins, 6246 Delmar, DE. 1016, PA. 2324. Open evenings till 9.

KNABE GRAND (parlor size); good condition; reasonable. PA. 5073.

MIRRORED SPINET, Queen Anne style; very beautiful; $195. Simpkins, 624 Delmar, DE. 1016, PA. 2324; open evenings till 9.

PIANOS! PIANOS!
All sizes, all prices, all types; uprights, studios, spinets; new ones, old ones. If you need a piano, we have it, priced from $69 to $700.
10% DOWN
Up to 2 Years to Pay
Lake Music & Furniture Co.
5891 EASTON AT HAMILTON
OPEN EVERY NIGHT TILL 9

PIANO, small studio size, Steinway upright, $250. SIMPKINS, 6246 Delmar, DE. 1016, PA. 2324. Open every evening till 9.

PIANO, Baldwin acrosonic, spinet, just like new, leather bench, glass top, PA. 4129.

PIANO; Baldwin Grand; just purchased; brand new; must sell at loss. HI. 2030.

PIANOS, $5 DOWN; reconditioned pianos, $69 up; Lake, 5891 Easton. Open every night.

PIANO, baby grand; Kimball. GO. 6664.

PIANO, Wurlitzer-Kingston upright; good condition; $89. Avery 7-4661.

PIANO; Knabe grand; good condition, HU. 6897.

SPINET PIANO; brand new; Christmas special; $425; bench included. SIMPKINS, 6246 Delmar. DE. 1016, PA. 2324. Open till 9 p.m.

NEW SPINET PIANOS, $395. USED SPINET, $275. KEMPER, 3756 S. BROADWAY.

STEINWAY baby grand; carefully tuned; like new; wonderful condition. PA. 7401.

STUDENT PIANO, $25. KEMPER. 3756 S. Broadway.

TRUMPETS, $45 up; clarinets, $45 up; agents for Martin brass instruments. Superba Music Co., 4521 Natural Bridge, MU. 3344.

MUSICAL WANTED

Wanted
GRAND PIANOS
For Cash
PAY TOP PRICES
Call CHestnut 6662

AAA PRICES PAID for your piano now; we buy players, uprights, spinets, studios and grand pianos, for cash. SI. 3272.

PIANOS WTD.; PAY CASH
Call ST. 6290

PIANOS WANTED; CALL ST. 1649. All kinds including Baby Grands; for best offer. Weber, ST. 1649.

PIANOS WTD., uprights, spinets, grands; top price; quick removal. LAKE, 5891 EASTON, GO. 7931.

RADIOS, SUPPLIES FOR SALE

PHILCO floor model; white oil cook stove that bakes, cooks and heats; chifforobe; utility cabinet. FR.8139

PHILCO; 7-tube; modern console; perfect condition. PA. 0175.

RADIOS AND TELEVISION
Most complete selection in town; easy terms. Newberry Radio Co., 3401 S. Kingshighway, PL. 6300.

RADIO; Philco, 11 tubes, with record player; perfect condition. FO. 8144.

RADIO; table model; portable record player; 2-door cabinet; like new; reasonable. TE. 3-1063.

RADIO; RCA console, 11 tubes; 3 short wave bands. 4020 McRee.

TELEVISION SET, large screen Philco; excellent for tavern or commercial use; practically new; low price. Wohls, 214 N. 7th st.

TELEVISION, small Motorola, slightly used, $150; like new, LO. 4105.

TELEVISION; R.C.A.; new; priced to sell. CA. 3222, DE. 3333.

TELEVISION SET, 10-inch table model; sacrifice. SI. 8651.

THAT IDEAL GIFT for Christmas, RCA Victor television. Superior Radio and Appliance, 4720 Virginia, LO. 6126.

RADIOS, SUPPLIES WANTED

TELEVISION TEST EQUIPMENT; scope, etc. CA. 3222. DE. 3333.

SEWING MACHINES

NEW AND REBUILT
Consoles, portables, treadles. Terms.
MACHINES RENTED
Sincere, 5311 Easton RO. 7910

NEW AND REBUILT; terms; free home demonstrations. Sanders Sewing Machine Co. New location, 5715 Gravois, SW. 2471.

SEWING MACHINES RENTED MONTHLY; convert your old machine into a modern portable or cabinet electric.
FAMOUS-BARR CO.
GA. 5900, Sta. 515, or MA. 6055

SEWING MACHINE, electric console; also $25 treadle machines, like new, good condition; small down payment. 1803 S. Jefferson, LA. 3462.

SEWING MACHINES; new, used; consoles, portables; terms. Turner S. M. Co., 5713 Delmar. DE. 0767

SEWING MACHINES converted into portable electric, $37. FO. 8332.

SINGER HEMSTITCHER, complete; rebuilt; guaranteed. Bonner Sewing Machine Co., 5186 Easton.

SEWING MACHINES WANTED

Singer Sewing Machines
We pay up to $35; any time. HU. 5985.

SINGERS
To $35 for your old drophead machine. LO. 7742, day or night.

SEWING MACHINES; any condition; washing machines; electric ice boxes; high prices. ST. 1649.

SEWING MACHINES; any make. Sanders, SW. 2471.

STORE, OFFICE EQUIPMENT

A.A.A. VALUES
STORE FIXTURES
FOR ANY BUSINESS
BUY NOW AT
FACTORY CLOSE-OUT PRICES
on floor samples.
STERN FIXTURE CO.
700 Delmar CE. 5444

EQUIPMENT & SUPPLIES
FOR RESTAURANTS, HOTELS, INSTITUTIONS.
Stainless steel and wood fixtures, tables, chairs, refrigerators, kitchen equipment and utensils, china, glass and silverware.
BENSINGER'S
1007 Market (1) CH. 4040

FORCED TO VACATE
Sacrificing our complete stock of office equipment, stationary, machinery, and tools at give-away prices, Come early, AAA Jobbers, 1424 N. Broadway.

A COMPLETE LINE of store and office equipment, new and used; either stock items or custom built; on display; cash or terms.
MELMAN FIXTURE CO.
812-18 N. 7th CE. 9669-70

ALL KINDS
Tavern, restaurant, store fixtures; new, used; refrigeration; terms. RICKENSOHL, 825 N. Eighth st.

FINAL CLEARANCE
Meat box, all porcelain, 10-ft., late style; $280; many other big bargains.
WEISS FIXTURE 1207 Franklin

ADDING MACHINES, CALCULATORS; sales or rentals. 804 Pine, VON BOOSTEN CO., GA. 2343.

STORE, OFFICE EQUIPMENT

BAR FIXTURES
RESTAURANT
Equipment. Complete Outfits
MEAT CASES
Immediate delivery—Meter Outfits
KELLER'S
2841 OLIVE NE. 2937

BAR and back bar; dry beer box; cheap. FR. 7044.

BARS, two, 8-ft., suitable for confectionery or rathskeller. PL. 1755.

BARBER CHAIRS and equipment. EV. 9900.

BEAUTY SHOP EQUIPMENT; $250. 3457A Missouri.

BEVERAGE BOX, with food compartment, $115. McDaniels, 7835 Ivory.

BOOTHS, 4, used, $30 each; good used walk-in box, complete with coils, $175. McDaniels, 7835 Ivory.

CONFECTIONERY equipment, complete; sell all or part. 3024 Lawton. LU. 2741.

CONSULT US; an active wide-awake agent on any of your real estate sales, rentals, loans or insurance problems
JOS. C. RENGEL REALTY CO.
LA. 9543 3539 S. Grand

DESKS, chairs, all office furniture. FEDERAL, 1120 Pine, CH. 6464.

DIRECT DRAW, Brunswick, perfect, cheap. McDaniels, 7835 Ivory.

FORD HOTEL SUPPLY
ALL KITCHEN EQUIPMENT
814 N. BROADWAY CE. 0925

HEAVY dark oak arm chairs, plain, also Spanish leather upholstered; steel clothes lockers and with shelves; walnut color; walnut hall tree; 4-drawer dark oak roll bearing letter files; all like new. NE. 2350.

INTER-OFFICE communication system; new; cheap. RO. 8750.

MEAT FIXTURES; 10-ft. display case; 6x7x7 walk-in cooler; scale, meat chopper, slicer, cuber, meat block; like new. GO. 9821, 5007 Aubert.

MODEL 40 multigraph; model 91 mimeograph; like new. Call Mr. Fabel, CE. 6640.

MULTILITH machine, model No. 40, 110 volts a.c.; reasonable. PA. 3502

OFFICE FURNITURE and equipment; large selection; reasonably priced. 2103 Franklin.

POOL TABLES, 3, 4x8, brand-new; must sell. East 8621.

POTATO PEELER, Superior, must sell, need room. 4428 Manchester.

RESTAURANT equipment; steam table, refrigerators, etc. 6217 Easton.

SAFES; underwriter's label, fireproof; large stock. 408 N. 4th st.

SODA FOUNTAIN, liquid carbonic with condensing unit; a real buy; $275. McDaniels, 7835 Ivory.

SOUND SCRIBERS (3); office dictating machines, includes office recorder, portable recorder and office transcriber; less than 2 years old. SI. 1487 week days.

TYPEWRITERS; new, used portables, rentals, late models; first rental applies on purchase. CENTRAL TYPEWRITER CO. 4294 Natural Bridge. LU. 2354.

TYPEWRITER; standard and portable; A1, CO. 6868.

TYPEWRITERS; new and used, $25 and up; trade. 4740 Delmar.

TYPEWRITERS, new, used; rents. FLETCHER, 806 Pine. MA. 0843.

TYPEWRITERS RENTED, SOLD. Withington, 6252 Delmar, DE.5007

TYPEWRITERS rented, sold, repaired. Eaves, 27 N. Gore, RE.1199

REAL BUY; store, office fixtures; new, used or made to order. Save money with Peerless, 1908 Locust.

VEGETABLE RACK; dry; 8 ft. long; fluorescent lighting; mirrors; excellent condition; cheap. 4124 W. Natural Bridge.

ALL KINDS store fixtures; tavern, restaurant; tables, chairs, etc. WOLFF FIXTURE CO., 806 N. 7th St. Louis, Mo. CE. 4030.

STORE, OFFICE EQUIP. WTD.

ADDING MACHINES, cash registers; top prices. NE. 2937.

HIGH PRICES; store and office fixtures, stock or buildings. PA.0432.

TOYS FOR SALE

ELECTRIC TRAINS, Lionel (standard gauge), accessories, all or part, good condition; reasonable. PA.2624

BIG variety of toys, dolls, stuffed animals, etc.; wholesale only. Mac Sales Co., 323 Clark.

OVER 100 different kinds from 5c to $1; wholesale, retail. 3638 Easton.

TOYS WANTED

TRAINS Wtd.; Flying Yankee preferred. SI. 0361.

HOUSEHOLD GOODS

Large Selection of LIVING ROOM SUITES
Used; Reconditioned, Like New; Priced From
$19.95 to $69.95
for 2-piece sets, sofa and chair; some bed-davenport suites.
VERY EASY TERMS
FRANKLIN EXCHANGE
1101 Franklin. Open Till 9 p.m.

BARGAINS

4-Pc. Bedroom Suite	$49.50
2-Pc. Living-Room Suite	$29.50
Breakfast Set, 5-Pc.	$12.50
Floor Lamp	$7.95
3-Room Outfit	$199.50
Dining-Room Suite	$59.50
Mahogany Bedroom Suite	$99.50
Cedar Chests	$29.50

TERMS
Open Daily 'til 5:30 p.m.
Open Monday 'til 9:00 p.m.
Mound City Furniture
2000 DELMAR

OUR LOW OVERHEAD IS A SAVING TO YOU OF 25% TO 50%
On new and good clean used Furniture of all kinds
New living room sets. $99.95
New bungalow gas range. $65.00
A THOUSAND OTHER BARGAINS. Terms, Open Eves. Delivery
DELMAR FURN. MART
5121 Delmar FO. 5933

BUY NOW FOR XMAS
CEDAR CHESTS—New "Lanes," "Roos," "Cavalier." Terms.
$49.50
USE OUR LAY-AWAY PLAN
Major Home Furnishers
4451 EASTON—NE. 7846
Open Mon., Fri. and Sat. Nights.
We Give Eagle Stamps.

FOR FINE FURNITURE visit our warehouse showrooms. You are buying 1 step closer to the manufacturer and are entitled to the 20 pct. savings. Open evenings till 9.
Ben Langan Furniture Warehouse
5201 Delmar. FO. 0922.

COMPLETE 3-ROOM OUTFIT $195
Bedroom, living room, kitchen; floor coverings, lamps, tables.
NEW RADIO FREE
12th St. Furniture Co.
Easy terms; immediate delivery.
112 N. 12th ST.

ANDIRONS
Complete Fireplace Ensembles From $12.95
Mound City Furniture
2000 DELMAR

ARM CHAIR; dark green leather; man's choice. GO. 8710.

BED, Hollywood three-quarter, complete. RE. 8812.

BEDROOM; new; beautiful modern in exquisite harvest tan mahogany. Substantially built, dovetail construction; completely dustproof. Dresser, bed, chest, regular retail $214.75, our price $169.75. $37.35 down, terms, $9.75 monthly. KNOST-BOCKWINKEL FURN. CO. 4311 Olive, Open Mon., Wed., Fri. 'til 9

BEDROOM, 2-piece; living room suites, oil heaters, coal heaters, beds and springs, odd pieces. North Side Used Furniture Co., 4042 N. Grand, NE. 4490.

BEDROOM SET; 7-piece; and also 3-piece; table top gas range, refrigerator; other furniture; small down payment. 1803 S. Jefferson. LA. 3462.

BEDROOM SUITE; modern; oak; good condition; ironer, Apex, like new. 7545 Wellington Way, 2nd west.

BEDROOM SUITE; Northern; 5-piece; only $350; regular $495. 3605 Gravois, SI. 3450.

BEDROOM SET, living room set, dinette set and den furniture. PA. 9954.

BEDROOM SET; 3-piece, used; good condition; $49.50. FASHION, 900 Franklin. Terms.

BEDROOM SUITES; 3 and 4 pieces; for storage charges. BRASCH, 2618 Franklin, NE. 3314.

BEDROOM SUITES, 2; dining-room suite, porch glider. PL. 1173.

BEDROOM; walnut; excellent condition. Webster 5615M.

BREAKFAST SETS, $18 AND UP. SLOAN'S, 5619 DELMAR.

BREAKFRONT SECRETARY; Baker, mahogany; 6 ft. wide, 7 ft. high; excellent; sacrifice; $550. Walnut 6481.

COMBINATION; Magic Chef range; living room suite. CO. 2179.

DAVENPORT, upholstered chairs, rugs, breakfast set, tables, lamps, gas range, electric refrigerator. 902 N. Kingshighway, Apt. 208.

HOUSEHOLD GOODS

HOUSE of GOLD
NEW TRADE-IN AND SAMPLE DEPT.
ENTIRE 6th FLOOR
1101 OLIVE ST.
NORTHWEST CORNER

$5 A Month Pays For Electric Refrigerators
Reconditioned and Guaranteed
$89
Pay $1.50 a week

Porcelain Sink 60"
With faucets and under cabinets
Was $169.95 Sample
Now Only $119.50

$1 DOWN DELIVERS
Fully Reconditioned and Guaranteed
ELECTRIC WASHER, $39.50

$1 DOWN DELIVERS
Regular $20
All Metal and Porcelain
KITCHEN TABLE
Factory Surplus
Now Only $8.65

$1 DOWN DELIVERS
Made to Sell For $40
COMBINATION
KITCHEN CABINET BASE AND BREAKFAST TABLE
Total of only 25 at this low price
$14.95
New—Irregulars

USED
DINING ROOM SUITE
9-pc. Walnut, Very Nice
$89.50

$1 DOWN DELIVERS
2-PC. LIVING ROOM SUITE
Complete $19.75

$1 DOWN DELIVERS
ICE REFRIGERATOR, $14.75
75-lb. Size

$1 DOWN DELIVERS
2 ONLY
42-in. All Metal
SINK UNDER CABINETS.
Samples. Reduced.
From $79.50 to $39.75

$1 DOWN DELIVERS
BREAKFAST SET, $19.75
Table and Four Chairs

$1 DOWN DELIVERS
3-PIECE BEDROOM, $69.50
Floor Samples

$1 DOWN DELIVERS
BOUDOIR CHAIRS
Floor Samples; all chairs up to $29.75. Now in 2 lots.
$9.75 and $12.75

$1 DOWN DELIVERS
COAL HEATERS
Large selection; 2-3-4-room sizes.
$19.75 Up

$1 DOWN DELIVERS
STUDIO COUCHES
Double Size
$19.75 Up

$1 DOWN DELIVERS
METAL WALL CABINETS
Single Door $4.75
Double Door $6.75
Double Door $9.75
Slightly Dented

$1 DOWN DELIVERS
4 LIVING ROOM SUITES
of Better Grade. Now Only
$49.50

HOUSE of GOLD
NEW TRADE-IN AND SAMPLE DEPT.
ENTIRE 6th FLOOR
1101 OLIVE ST.
NORTHWEST CORNER

GAS HEATERS
All sizes, all gases.
GAS RANGES
MAGIC CHEFS; COMBINATION RANGES; ELECTRIC RANGES. QUALITY FURN. 915 Franklin

COMPLETE THREE-ROOM OUTFIT FOR $147; including all the furniture for living room, bedroom, kitchen, including icebox, gas range and floor covering; 75 pieces for $147; easy terms; open nights till 9.
BEIDERMAN'S EXCHANGE STORE
Across from Main Store, Eighth and Franklin.

COMPLETE household furnishings; 10 cubic ft. Frigidaire, $50. FL. 3372.

DINETTE SUITE; buffet, 4 chairs, table, finest rock maple; perfect; reasonable; private. Win. 2090.

DINING ROOM suites, new; mahogany, walnut; 18th century, modern.
KORNBLUM'S
4516 Easton Open 3 nights

DINING ROOM SUITE, 10 pieces, solid walnut, tapestry upholstered chairs; maple breakfast set; also 2 matching corner cabinets. HU. 4876.

DINING ROOM SET, 18th century, couch, lounge chair, wing chair. DE. 5548.

DINING ROOM; 9-pc. light mahogany; like new; $150. 1127A Piggott, East St. Louis, East 2520.

DINING ROOM SET; beautiful early American; excellent condition. $150. GO. 2889.

DINING ROOM SET, 3-piece walnut; cheap. HU. 3622.

DINING-ROOM and dinette sets; like new. MU. 0859.

DINING-ROOM SET; Century; 1-year old; sacrifice; $450. CA. 5388

DIVAN, makes bed; 2 chairs; sewing machine. 6316 Lucille.

DIVAN; large, makes bed. GO. 5447. 8120A N. Broadway.

ELECTRIC RANGE, Hotpoint, floor sample. Cordes, 5253 Nat. Bridge.

ELECTRIC STOVE; Frigidaire; perfect; washer, Eden; good condition. Kirkwood 4731M.

FINE FURNITURE at warehouse savings, Ben Langan, 5201 Delmar.

FIREPLACE CHAIRS; 2; beautiful. PA. 0930.

FREEZERS—GA. 4085
HOME—FARM—COMMERCIAL
All sizes; low prices; liquidating factory stock. Lincoln, 3110 N. 11th.

FRENCH LOVESEAT; rose covering; almost new. See to be appreciated. TE. 4-6271.

FURNITURE, 3 rooms, brand new (out of will call storage); bedroom set, living room set, breakfast set, springs and mattresses, lamps and tables and floor coverings; $495 value, $298, $60 down, $4.60 weekly. LAKE MUSIC AND FURNITURE CO., 5891 Easton, at Hamilton, open every night 'till 9 p.m. GO. 7931.

FURNITURE; dining room, kitchen, beds and dresser. HI. 5565.

FURNISHINGS; 20-room hotel; furniture, equipment. 6217 Easton.

FURNITURE, of all kinds. 1045 Iron, CA. 6416.

GAS and electric ranges, water heaters, ironers, washers, home freezers, at big savings. Ernie's, 3605 Gravois, SI. 3450.

GAS RANGE; used; table-top; good condition; $49.50. FASHION, 900 Franklin, Terms.

GAS RANGES; floor samples. CO. 5525, RE. 8111.

GAS RANGE; bottle; new; white; $100. General, 2900 S. Jefferson.

GAS RANGES; Magic Chef; $9. 321 S. Grand at Market.

GAS RANGES; table top; bargains. Hanley & Co., 2907 Sutton.

GAS STOVE; table top; Coleman oil heater; electric steam radiator; reasonable. 3217¼ Meramec.

HEATER, oil, Norge, 3-room, excellent; $35. SI. 4147.

KITCHEN SET, 7-pc., table, 4 chairs, china, buffet. MU. 2331.

LAUNDROMAT, Westinghouse, year old; leaving city; sacrifice. 5069 Delmar.

LINOLEUM, 9x12; dresser with with mirror; divan, pad makes bed; matching chair. 4182 Meramec.

LIVING ROOM furniture; complete; reasonable. CO. 5636.

LIVING ROOM SUITE; 2-piece; brown frieze. FL. 3054.

LIVING ROOM, dinette, kitchen stove, year old. PL. 7736.

LOUNGE CHAIR; new; must sell. CA. 7408.

MATTRESS; double; cotton; good condition; $10. FO. 8112.

MAYTAG HOME FREEZER, also Maytag washer; reasonable. MU. 7009 or EV. 7815.

HOUSEHOLD GOODS

OIL HEATERS; save to 40%. 3605 Gravois, SI. 3450.

OIL HEATER, Coleman; almost new. 4222 Holly, GO. 3062.

OIL HEATER; Florence; heats 3 rooms. 2643 Caroline.

RADIO; Philco; new set Kitchen Kraft cooking utensils. NE. 7921.

RANGE, electric; Hotpoint; A1 condition. 5140 Maffitt, MU. 8697.

REFRIGERATOR, Norge, gas stove, Norge; chrome breakfast suite; 3-pc. bedroom suite; 9x12 rug, etc. 4869 S. Broadway.

REFRIGERATOR; 8 cu. ft.; good condition. 757 Syracuse, 1st floor south.

REFRIGERATOR; Leonard, 7 cu. ft., running condition, make offer. 4920 Thekla.

REFRIGERATOR; Kelvinator; 7 cu. ft.; all porcelain; A1 condition; cheap. 225 Fassen. LO. 9020.

REFRIGERATOR, Frigidaire; 7 cu. ft.; all porcelain; excellent condition; $75. DE. 1726.

REFRIGERATOR; 7 cu. ft.; Frigidaire; porcelain; $150. CO. 3936.

REFRIGERATOR, Servel, 2 months old, sacrifice. LA. 3264.

REFRIGERATOR, Frigidaire; Hotpoint electric range. FL. 1242.

REFRIGERATORS; various makes; $89.50 up. Showboat, 2620 Chouteau

REFRIGERATORS; apartment size; bargain. Hanley & Co. 2907 Sutton

REFRIGERATOR; brand-new Westinghouse. Call MA. 6190.

REFRIGERATORS; Servel, gas; floor samples, CO. 5525, RE. 8111

REFRIGERATOR, Norge, $75. Hawes Gas Appliance, 4354 Warne

REFRIGERATOR; Coldspot, 5012 Emerson. CO. 0938.

REFRIGERATOR; Frigidaire; good condition; reasonable. EV. 8027.

REFRIGERATORS, SERVEL, floor samples. NE. 0082, 3525 St. Louis.

REFRIGERATOR; Leonard; 5½ cu. ft.; $50. Webster 1830W.

REFRIGERATOR; porcelain in and out; $75. PR. 1761.

RUGS, 2, Oriental, throw, 30x60 and 27x72; 6 dining room chairs, $4 eac. 1161 Kingsland, PA. 5191

RUGS, LARGE SIZE
GENERAL, 2900 S. Jefferson

SOFA, sectional; gorgeous, modern, 12 ft. long, rubber foam cushions; cost $850; sacrifice. FO. 6273 after 6 p.m.

SOFA, custom built; modern; coral color. EV. 1208.

SPINET DESK; brown mahogany; good condition; evenings FO. 8721.

STUDIO COUCH and chair; rug; cedar chest; chairs; bedroom set; other items. 3212 Sullivan.

STUDIO COUCH; sample; $49. GENERAL, 2900 S. Jefferson.

VACUUM CLEANERS; like new; Eureka, Hoover, Electrolux, others; $10 up. Cordes, 5253 Nat. Bridge.

VACUUMS, Eureka, with new attachments and paint sprayer, $17.95; year guarantee, 3685 Olive

VACUUM; Hoover; $19; year guarantee. Tom's Electric, PR. 8162.

WASHER BARGAINS
GOOD CONDITION; $15 up.
HANLEY & CO., 2907 Sutton.

WASHERS, Maytag, new, factory rebuilt; expert Maytag repair. Poole, 1107 N. Grand, NE. 1700.

WASHERS; Maytag, Easy, $19.50 and up. We repair any make. Adkins, 4120 W. Florissant. GO. 7722.

WASHING MACHINE; Horton; motor, wringer recently overhauled. 6034 Bartmer.

WASHER; Bendix demonstrator; $195. RE. 8111.

WASHERS; Maytag, $15. 321 S. Grand at Market.

WASHER; Bendix automatic and dryer; like new, WY. 0783.

WASHING MACHINE, apartment size, $20. NE. 4931.

WASHER; spinner type; like new; guaranteed. TOMS, PR. 8162.

WASHER; Kenmore; good condition; no dealers. EV. 6758.

HOUSEHOLD GOODS WTD.

TOP CASH PRICES
FOR FURNITURE — ONE ROOM OR A HOUSEFUL—READY CASH, IMMEDIATE PICK-UP
PROSSER'S MOVING & STORAGE CO
4706 EASTON AVE.
FO. 1897

ACT QUICKLY
Cash For Furniture
CALL CH. 5394
BUYERS, INC.
SUNDAY CALL CA. 6861

AAA Prices, Call ST. 1649
We need bedroom, dining room and electric refrigerators, sewing machines, rugs; good cash prices for all house goods; pianos, any size or make; office equipment, tools, motors. Call WEBER, ST. 1649.

BEDROOM SETS; will pay high cash price; also other late model furniture needed. LA. 3462 or GR. 5419.

DINING ROOM SETS WANTED; 9-PIECE. CALL DE. 1604.

FURNITURE, all kinds, needed badly; bought or taken in exchange for moving. Hazard Furniture & Moving Co., FR. 7420.

FURNITURE; all kinds; homes, rooming houses; bedding, dishes, utensils. CH. 0788, GO. 7470.

FURNITURE; all kinds for storage bill. 5740 Easton.

REFRIGERATORS, SEWING MACHINES, MODERN FURNITURE WANTED. PHONE LA. 3548.

SEWING MACHINES; Singers; high prices paid. HU. 5985.

SINGER SEWING MACHINES Wanted; top prices for any model. Call SI. 3272 anytime.

SPOT CASH, furniture, stoves. PR. 2990, Riley, 2201 Cherokee.

STOP, call us first! Need sewing machines, furniture. SI. 9515.

WTD., mahogany canopy bed and chest of drawers. PA. 6757.

TOP PRICES; furniture, household goods, bric-a-brac. JE. 2690.

ANTIQUES

CHEST of drawers; 63x40; and chair. PA. 6768.

FINE ANTIQUE FEDERAL SOFA Crotch mahogany frame, down cushions; excellent condition; no dealers. TE. 3-1254.

HOOKED RUGS; and hooked rug patterns on fine burlap. FO. 0622.

LOVE SEAT, 100 years old, cherry-wood, newly upholstered in maroon brocatella. PL. 1173.

ANTIQUES WANTED

Antiques Wanted, ST.1649
We buy silverware, china, bisque figures, hand-painted dishes, cutglass, antique jewelry, antique furniture, curio cabinets, music boxes, clocks, steins, paperweights, cups, saucers. Call WEBER, ST. 1649.

ANTIQUES, bric-a-brac, cut glass, hand-painted china, old coins, curio cabinets, music boxes, beer steins, silverware; anything old, odd or curious. Kelley's 4314 Olive. NE. 6233.

TOP PRICES for antiques, china statutes, cut glass, bric-a-brac, steins, etc. NE. 6732. Auto calls.

LOANS

LOANS; we make all types of installment loans, large or small, for any worthy purpose at low bank rates. Convenient monthly payments, prompt, confidential service Establish valuable bank credit by borrowing here. Take elevator at 511A Olive st., entrance to Personal Loan Department on second floor. Open Mondays till 5:30. Call GA. 2000 for further information or come in.
FIRST NATIONAL BANK IN ST. LOUIS
Broadway-Locust-Olive-2.

LOANS MADE WHILE YOU WAIT
On autos, furniture (new or old). We also finance repairs and painting on your car; 2 convenient locations.
LOCAL FINANCE CO.
3626 Washington (Near Grand) NE. 4800
5899 Easton, Wellston GO. 6553

LOW COST installment loans of all types, promptly and confidentially arranged. Hours 9 a.m. to 6 p.m. Monday; 9 a.m. to 4 p.m., Tuesday through Friday. Visit our new enlarged quarters in our Seventh street building. Entrances at 710 St. Charles st.
Personal Loan Dept.
MERCANTILE-COMMERCE BANK & TRUST CO.
Locust-Eighth-St. Charles. CE. 3500.

MONEY WHEN YOU NEED IT. Personal loans quickly arranged by the pioneer of personal finance in St. Louis; low rates, easy payments fitted to your income over a long period. See "The Bank of All the People" for money when you need it. INDUSTRIAL BANK, 9th and Washington (1). GA.1850.

QUICK MONEY
For salaried people on their own note without knowledge of employer or anyone.
AMERICAN BROKERAGE CO.
Room 611 613 Locust st.

LOANS; $100 to $1500 on your signature, furniture or auto, without co-makers. Same day service. Ask for Miss Marshall or Mr. Reis. Metropolitan Loan & Inv. Co., 9th Floor, 722 Chestnut, CH. 6419.

$5 TO $50 LOANED
To people steadily employed. Signature alone—Quick answer. VALLEY FINANCE CO., 16 N. 8th

FINANCIAL

GET OUT OF DEBT
CALL MAIN 2434
THE BUDGET PLAN, INC.
7th and Locust
Not a Loan Co. One Place to Pay
315 N. 7th. Over Katz Drug.

Dial CE. 7408 for Estimator
SLIP COVERS
CUSTOM MADE TO YOUR ORDER
AT HELLRUNG'S

DEAL GIFT
Help someone learn another language! Give a Berlitz course gift certificate.
412 Continental Bldg. NE. 2445
BERLITZ

ZONOLITE
PER BAG $1.05
ANDREW SCHAEFER
4309 NATURAL BRIDGE NE. 6868

ERKER'S REPAIRS
BROKEN GLASSES
2 STORES:
610 OLIVE ST. (1)
518 N. GRAND (3)
Est. 1870
Erker's

GET YOUR
CHRISTMAS
BENDIX AT
ST. LOUIS COUNTY TILE
8846 Ladue Road DE. 4200
IT WASHES RINSES DAMP-DRYS

RADIOS ALL MAKES Repaired
Service In Your Home OR We Pick-Up and Deliver
FREE ESTIMATES Service Guaranteed
Brandt's 904 PINE
CHestnut 9220
Serving the Home Electrically Since 1886

F. H. A. LOANS
TO BUY • TO BUILD
• TO REFINANCE
PROMPT SERVICE
MON. & FRI. EVE. 5 TO 8 P. M.
PINE LAWN BANK
6149 NATURAL BRIDGE

ADVERTISEMENT
JOHNNY DUKE*

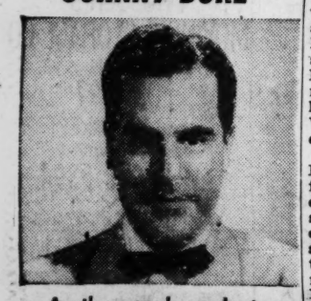

Another popular orchestra leader who has switched to Calvert Reserve for smoother cocktails.
*of 611 West 112th St., New York, N. Y.
CALVERT RESERVE Blended Whiskey—86.8 Proof—65% Grain Neutral Spirits. Calvert Distillers Corp., New York City

ADVERTISEMENT
"QV?"
ask me
. . . about a wonderful new Quickie Vacation via TWA in the Southwest Sun Country or Southern California. For, thanks to the speed of Skyliner travel, a few days off are time enough for days of fun and rest in the lands where the sun spends the winter. *Big fare savings on family travel and round trips.* For facts, call—
GArfield 0945
or your travel agent

12 HURT AS BUS IS DITCHED NEAR FAIRMONT CITY

Driver of Chicago-Bound Vehicle Swerves to Avoid Auto—One Man in Hospital.

Twelve persons in a Chicago-bound Greyhound bus suffered minor injuries yesterday when the bus went into a ditch beside United States Highway 40, near Fairmont City, in attempting to avoid a collision with an automobile.

The injured were treated at St. Mary's Hospital, East St. Louis. All were released except Frank Lange, Litchfield, who remained for observation.

The bus driver, Charles H. Brown, 706 N. Kingshighway, who was one of the injured, said the automobile suddenly turned into the highway from Kingshighway near Fairmont City. Driver of the automobile, who said he was Kenneth V. Wright, Edwardsville, was not injured.

A streetcar and bus collided yesterday at Chouteau avenue and Grattan street. No one was seriously injured, but one woman passenger complained of a back injury. She declined medical attention. Driver of the Cherokee bus, which was turning south into Grattan, was John Huelsman, 4159 Wyoming street. Driver of the eastbound Manchester street car was Norbin Rockley, 5561 Vernon avenue.

Boy, 6, Cut and Bruised When Struck by Auto.

Charles Dreppard, 6-year-old son of Mr. and Mrs. Glenn Dreppard, 919 Bellerive boulevard, suffered cuts and bruises of the scalp last night when he was struck by an automobile near his home. The driver, who said he was Paul A. Boeger Jr., 4336 Oregon avenue, said the boy suddenly darted into the path of the automobile.

Robert [illegible]ey, 3311 North Nineteenth street, suffered severe cuts and bruises yesterday when an automobile in which he was riding struck an automobile parked in the 1400 block of Benton street. The driver, who said he was Lloyd A. Dyson, 2509 North Nineteenth, said he lost control of his machine when a tire blew out.

Miss Louise Hoeffner, 1321A Arsenal street, suffered serious head injuries when an automobile in which she was riding collided with another automobile at Eiler and Michigan avenues yesterday. Driver of the automobile in which she was riding was her nephew, Leonard Hoeffner, Lemay. Hoeffner and the other driver, who said he was Edward Brodbeck, 423 West Ripa avenue, Lemay, suffered cuts and bruises.

Miss Patricia Nordman, 3982 Roland boulevard, Normany, suffered a fractured left arm yesterday when an automobile in which she was riding collided with another automobile at Cates avenue and Hamilton boulevard. Driver of the automobile in which she was riding, who said he was William Bohan, 930 Maryville avenue, was not injured.

A passenger in the second machine, Alan Marian, 6329 Alamo avenue, Clayton, suffered head injuries. The driver, who said he was Donald Sher, 6960 Kingsbury boulevard, University City, was not injured. He told police he lost control of his machine when the tires were caught in streetcar tracks.

Five persons were injured when two automobiles collided early yesterday in the 6200 block of St. Clair avenue near East St. Louis. Miss Helen Cooper, 532 Walton avenue, a passenger in an automobile driven by Russell Corder, 4610 Olive street, suffered serious head injuries.

Corder, Airman Randall K. Haddock, Scott Base driver of the automobile, and two other airmen in Haddock's automobile, James D. Hill and Max R. Fricke, suffered minor injuries. Illinois State Highway Patrolmen reported that Corder's automobile was going west in an eastbound lane of a divided, four-lane street.

Walter Blickenstaff, 5895 Lotus avenue, suffered a compound fracture of the left leg when his automobile left United States Highway 66 seven miles north of Edwardsville and rolled down an embankment Saturday night. He said he lost control of his automobile when he was blinded by the headlights of an approaching automobile. He is at Alton Memorial Hospital.

Suffers Only Cuts in Bridge Leap.

MONTREAL, Que., Dec. 6 (AP)—A 29-year-old man dived off Jacques Catier bridge yesterday and plunged 80 feet through the roof of a shed. He suffered slight cuts. Police took him to the hospital for observation.

Considering Suit

—International News Photo.
MRS. DOROTHY HELEN RUTH SULLIVAN

ADOPTED DAUGHTER OF BABE RUTH MAY CONTEST HIS WILL

NEW YORK Dec. 6 (AP)—The Sunday Mirror says Babe Ruth's adopted daughter Mrs. Dorothy Helen Ruth Sullivan is considering a contest of his will.

The will left her $5000 and a future 45 per cent of his estate.

The Mirror says Mrs. Sullivan, 27 years old, who was adopted by the baseball star and his first wife, had retained the legal services of Harold T. Garrity, Westchester County Democratic chairman, to help her decide whether to contest the will.

Ruth, a week before he died Aug. 16, made a new will making his wife, Claire, his beneficiary.

The will specified that on Mrs. Ruth's death, one-tenth of the estate—the amount of which was not disclosed — would go to the Babe Ruth Memorial Fund for work among children, which he set up before his death.

Mrs. Sullivan and another adopted daughter, Mrs. Julia Flanders, were to receive $5000 each immediately and to divide nine-tenths of the estate after Mrs. Ruth's death.

U. S. SAVINGS BONDS SALES MAY HIT RECORD

32 Billion Dollars in E Type Held by 25 to 80 Million Persons.

WASHINGTON, Dec. 6 (AP)—Sales of series E savings bonds, the former "war bond" and the most widely held security in America, are rising toward a new peacetime record.

Officials predicted yesterday that purchases of these bonds not only will exceed cash-ins this year but will also top previous peacetime buying totals, hitting about $4,200,000,000 against 1947's $4,085,000,000.

They said that will mean a further increase in the amount of these bonds outstanding. Already the total is at a record high of more than 32 billion dollars. The bonds are held by 75 to 80 million persons—more than half of the population.

Purchases of E bonds from Jan. 1 through Nov. 30 totaled more than $3,800,000,00. This topped this year's redemptions for that period by nearly $400,000,000 and beat sales in the first 11 months of 1947 by about $200,000,000.

Redemptions have fallen off by about $100,000,000 or 5 per cent in comparison with last year's first 11 months.

The fact that new sales of E bonds have outstripped redemptions for the last six months is a change in pattern from the two previous peacetime years, when sales slackened in latter months.

Officials said one reason sales now are consistently running ahead of redemptions is that 2,500,000 more persons have started buying bonds monthly through the pay-roll deduction plan. In all, 7,500,000 persons are now signed up for such purchases.

The other two savings bonds series, F and G, are keeping pace with E bonds, promising a record peacetime performance in 1948 for the savings bonds program as a whole.

Officials said sales of the three issues combined totaled $6,755,000,000 in the first 11 months of this year—a bigger total than the $6,694,000,000 sales in all 12 months of 1947.

Combined redemptions for the 11 months this year were $4,195,000,000 against $4,254,000,000 in the same period of last year.

GET YOUR
CHRISTMAS
BENDIX AT
A & B RADIO
3509 N. Grand JE. 5270
IT WASHES RINSES DAMP-DRYS

SERVE YOURSELF . . . SUPER SAVE
NEW YORKER
SUPER CLOTHING MART
1124 OLIVE

Bears Tenth Child, Dies in Plunge.

CAMDEN, N.J., Dec. 6 (UP)—Mrs. Virgie Phillips, 42 years old, Paulsboro, N.J., was killed in a five-story plunge from her hospital room yesterday, nine days after she bore her tenth child.

STERN GANG CHIEF PLEADS OWN CASE IN TERRORISM TRIAL

ACRE, Israel, Dec. 6 (AP)—Stern Gang leader Nathan Friedman-Yellin is conducting his own defense in Israel's first terrorist trial, which got under way before a Jewish military court here yesterday.

Friedman-Yellin appeared before the court with Matityahu Shmuelewitz, one of his chief lieutenants when the Sternists waged their bloody underground war against the British mandate.

The prosecution opened its case with a reference to the assassination of Count Folke Bernadotte, United Nations mediator in Jerusalem Sept. 16. Lt. Col. Aharon Hoter-Yishai said Bernadotte's murder was planned by the underground "as an open declaration of war against the power of the Government." The Stern Gang was not specifically accused of the murder.

The trial probably will last a week or 10 days. If convicted Friedman-Yellin and Shmuelewitz would face imprisonment up to 20 years, the maximum provided under the Israeli statute outlawing terrorism. The law was passed at the demand of Prime Minister David Ben-Gurion shortly after Bernadotte's death.

GET YOUR
CHRISTMAS
BENDIX AT
NAPPIER ELECTRIC CO.
7215 Manchester ST. 3824
IT WASHES RINSES DAMP DRYS

JORDAN SCHEID CO INC
COMPLETE
OFFICE
OUTFITTERS
CE. 4343
S. E. Cor. 7th and Market Sts.

Seldom Equalled...Never Excelled!
HYDE PARK
True Lager
BEER
Hyde Park Breweries Association, Inc., St. Louis, Mo.

CASH SALE of the Latest Model
SERVEL
REFRIGERATORS
For CASH BUYERS ONLY
We believe that money Talks and a man that pays cash is entitled to a better price. Brand-New Late Model Servel Gas Refrigerators.
Standard and Deluxe 9 Cu. Ft.
Regular list price $405.80
Sale Price $368.70
STANDARD MODELS
Standard models regular list price $349.95
Sale Price $249.90
HEATMASTER APPLIANCE STORE
1353 PENNSYLVANIA AVE., Wellston
Hours 9 A. M. to 8 P. M. Every Evening Except Sunday
These Refrigerators Shipped Anywhere in the United States

Verdict's clear—it's the
Buy of the Year

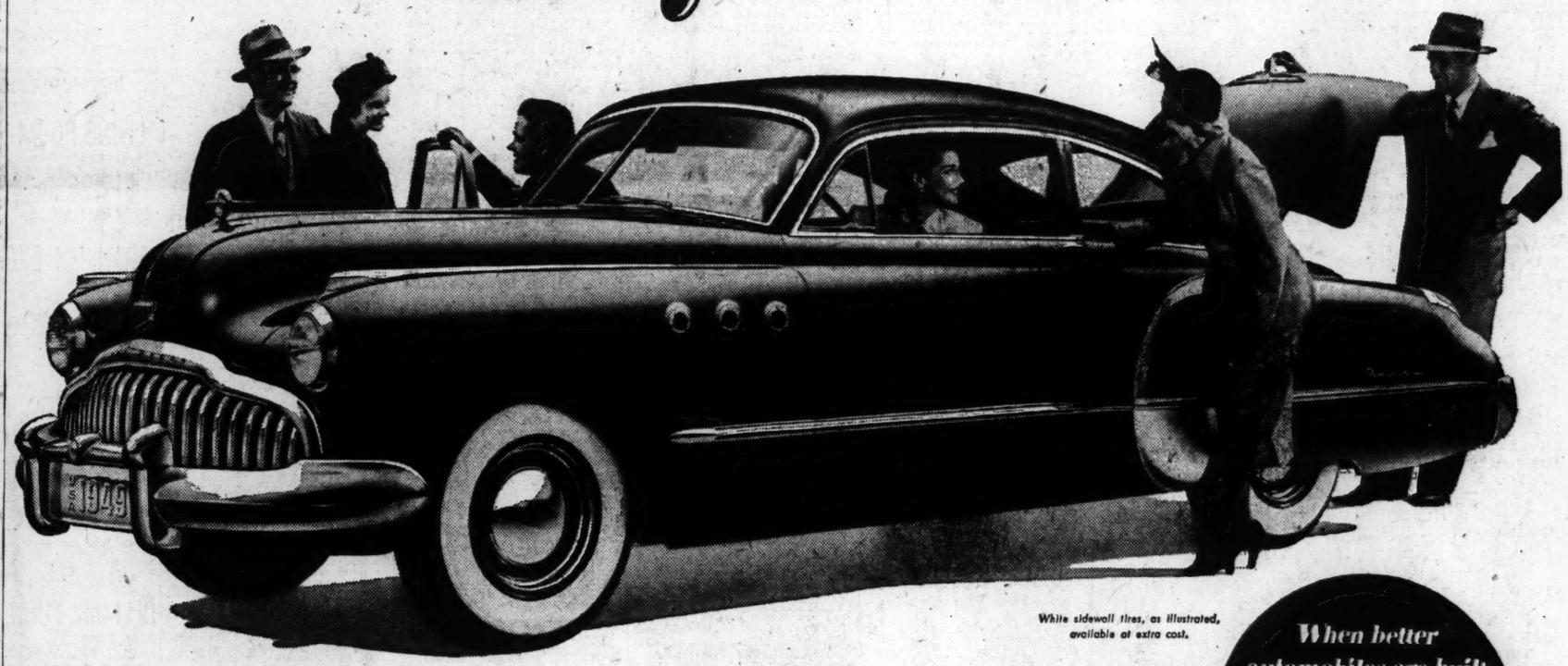

White sidewall tires, as illustrated, available at extra cost.

It's the Buick SUPER! With Dynaflow Drive! With new room—a new outlook—and features-by-the-fistful that make it the season's top buy!

When better automobiles are built BUICK will build them

RIGHT away you know it's a Buick—and another style ten-strike.

And even from the outside you can sense something of its new roominess, something of the wonderfully wide view-of-the-world you get from full-curved windshield, narrow corner posts and stepped-up glass area.

But that just makes a start on the good news.

For the silken magic of sensationally successful Dynaflow Drive† is available at your option on all models of this '49 SUPER.

Every wheel rides on Buick's special soft coil springs. Every tire is an oversize cushion mounted on a wider-than-usual rim. And every Dynaflow model has an extra plus in self-adjusting valve lifters that keep valves seating themselves just right.

Indeed, each detail—wide swinging doors, gracefully streamlined taillights, contoured rear bumper, Hi-Poised engine, fine rich finish—marks this as the year's standout car.

And the price tag? Matched against the field, it is almost a *command* to get your order in.

Check it and see. Your Buick dealer will be happy to oblige—and talk business whether or not you have a car to trade.

OIL DOES IT ALL — with Dynaflow Drive! You just set a lever, step on the gas and steer. The power plant itself, not shifting gears, delivers the power you need — for starting, accelerating, climbing, cruising, every driving condition.

ROOM — WITH A VIEW! Seats are broad in this new Buick. And soft, so that there's extra room overhead. And windshields are a full 56¼ inches across, glass area in 4-door Sedans stepped up 22%!

BUICK alone has all these features

Silk-smooth DYNAFLOW DRIVE* • FULL-VIEW VISION from enlarged glass area • SWING-EASY DOORS and easy access • "LIVING SPACE" INTERIORS with Deep-Cradle cushions • Buoyant-riding QUADRUFLEX COIL SPRINGING • Lively FIREBALL STRAIGHT-EIGHT POWER on HI-POISED ENGINE MOUNTINGS • Cruiser-Line VENTI-PORTS (Super and Roadmaster) • Low-pressure tires on SAFETY-RIDE RIMS • DUREX BEARINGS, main and connecting rods • Ten smart models featuring BODY BY FISHER • Plus Sound-Sorber Top Lining (Super and Roadmaster closed models), Road-Rite Balance, Duomatic Spark Advance, Contoured Bumpers, StepOn Parking Brake, Permi-Firm Steering, Hideaway Hood Latches, Shielded Ignition.

*Standard on ROADMASTER, optional at extra cost on SUPER models.

†Standard equipment on ROADMASTER models, this sensational engineering success is optional at extra cost on all SUPERS.

Tune in HENRY J. TAYLOR, Mutual Network, Mondays and Fridays

DUFAUX MOTOR COMPANY
3647 S. Kingshighway Blvd.
St. Louis, Mo.

EAST SIDE BUICK COMPANY
1910 State St.
East St. Louis, Ill.

GRANITE CITY AUTOS ALES, Inc.
1905 Madison Avenue
Granite City, Ill.

TREVELLYAN BUICK COMPANY, Inc.
Vandeventer at Laclede Ave.
St. Louis, Mo.

COTTER BUICK COMPANY
2337 Big Bend Blvd.
Maplewood, Mo.

KUHS BUICK COMPANY
2837 North Grand Blvd.
St. Louis, Mo.

GILBERT BUICK, Inc.
5640 Gravois Ave.
St. Louis, Mo.

CASTLES, WILSON BUICK COMPANY
Formerly West Side Buick Auto Co.
490 N. Kingshighway at McPherson
St. Louis, Mo.

SEE IT! TRY IT!
The New Laundromat
Westinghouse Automatic Washer
with the exclusive WATER SAVER
5 Year Guarantee
• Saves up to 10 gallons of water a load
• Measures water to the size of the load. All you do is set a dial.
• Washes cleaner.
• Ends washday work.
No bending or stooping. Completely automatic. Fills, washes, triple rinses, damp dries, cleans itself, shuts itself off.
SEE IT IN ACTION
Bring in a load of your soiled clothes and wash it in a Laundromat installed in our store. We want to prove that it can get your clothes spotlessly clean quickly—without work. There is no obligation. EVERYTHING'S FREE.
ONLY $299.95
Use Our Budget Plan
McGOWAN APPLIANCE CO.
2863 N. UNION Open Every Evening GO. 5273

THE EVERYDAY MAGAZINE
Published Every Day—Week-days and Sundays in the ST. LOUIS POST-DISPATCH

PART FOUR | ST. LOUIS, MONDAY, DECEMBER 6, 1948 | PAGES 1—6D

Still a Bum

Pitfalls Line the Columnist's Path

By Bob Considine

NEW YORK, Dec. 6.

THIS column is now two years old in its present form. Messages of congratulation from Pope Pius XII, Harry Truman, Winston Churchill, Dwight Eisenhower, King Farouk, Robert Mitchum and Bernarr MacFadden are among those not received. More people dislike it now than on this date in 1946, but that's only because more people read it, I think.

BOB CONSIDINE

It now appears in the Barbados Advocate, among others, and the response from there is interesting. I've never received a letter from a Barbadosian beginning "Dear Sir, you cad, I dare you to print this."

In fact, I've never received a letter from a Barbadosian. I'd review the columnar achievements of the past two years, but I have to string it out to 750 words. Sorry.

The column, as I never call it, has never started a libel suit, I'm sorry to say. In fact most of its negative aspects indicate a certain ommission of omnipotence.

It has never caused a rise or drop in the stock market, never sent anyone to jail, never won a television contract for an unknown, never given the President pause before sitting down to prepare a state paper, never produced a divorce.

★ ★ ★

PRAVDA HAS BEEN SO silent about it that there is cause for worry. Trud has never contested its truth nor "New Yorker" it syntax.

Its only steady letter-writer is a man named B. Herrod, who lives in Oakland, Calif., and writes a daily letter in purple ink demanding that I expose the "cause" of war and other disorders, including the whisky trust.

But I'm gaited only to expose the effects of things, and among these I would like to point out to Mr. Lilienthal, if Mr. Herrod isn't interested, that ever since I covered the Bikini A-bomb tests my nose has been lighting up in dark rooms.

Every journalism scholar in every school I've visited has wanted to become a columnist. This, more than anything else, impels me to believe that it is the easiest job on a newspaper or news service. It is . . . most of the time . . . unless you have to write something that editors can put a head on.

The kids believe with perhaps some justification that that this curious and sometimes embarrassing trade is made up of jotting down everything that axe-grinding news sources choose to whisper in your ear.

★ ★ ★

THEY BELIEVE THAT columnists are driven to work in Packillac town cars, never have to pay a check at the plushier joints, are fawned on by great industrialists and politicians, and mould public opinion and the course of man as if it were putty.

Public opinion and the course of man are putty . . . putty tough to mould. One look at the world should convince the vainest of our odd little cloister that people go along about as ever despite the ceaseless efforts of some of us to change them.

Eighty or 90 out of every hundred columnists in the country were opposed to Mr. Truman, for instance, and lectured steadily to the customers that he and his rascals must be t'run out of Washington.

Writing a column does odd things to the writer of it. Unless he has a very strong streak of humility he begins shopping for a tower, preferably of ivory, shortly after the first paycheck arrives.

The writer becomes convinced, if he's halfway human, that God has somehow chosen him to teach the great unwashed multitudes, to lift the masses with the silken phrase, the trenchant thought.

★ ★ ★

THIS EASY-TO-FALL-INTO perversion of a reporter is stimulated by publicity folk and the summer flattery of other self-seeking souls. And so it takes some strength or muscle and purpose to refrain from olympianism, yet an overdose of humility tends to make the readers recoil as a stevedore from pablum.

Most of those who survive in columning, the school-children are always distressed to hear, are those who remain reporters.

It is a great temptation, once you are tapped for bones by a boss who couldn't think of anybody else to write the column, to give up the use of the legs and start playing the typewriter by ear.

That helps alleviate what Herbert Bayard Swope called "the curse of everyday'ness."

The public is the best watch-dog of columnists. It is the first to know when one gets out of line or starts writing like a man with money in the bank. It is also helpful to have a friend like Toots Shor.

★ ★ ★

A LOCAL PHILOSOPHER, Toots has a way of keeping maybe two dozen New York columnists in line.

Let one of them take valuable space to commemorate, say, the second anniversary of his effort and Toots will say, "the years haven't changed you a bit, bub; you're still a bum."

At least that's what he said to me today as I raced off to get the inside story of why the conference on electronic instrumentation in nucleonics and medicine has decided that polymerized monochlorotrifluoroethylene is a better insulator in certain atomic work than quartz. I'll be back with a flash on that.

Try and Stop Me

By Bennett Cerf

A NEW ORLEANS lady took her daughter to New Hampshire for her first northern vacation. The little girl was disturbed by strange insect noises after she had been put to bed upon arrival. "Everything buzzes up here, and I'm scared," she told her mother. "Nonsense," said the latter. "Louisiana angels are watching over you all the way up here, Darling. That's just the buzz of their wings you may be hearing."

Vastly reassured, the little lady subsided, but a couple of minutes later screamed, "Ouch! Mammy! Mammy! One of the angels just bit me."

★ ★ ★

Paulette Goddard is one Hollywood star who has held on to a goodly part of the thousands she earned in California. Thrifty, and a shrewd investor, she attributes her financial acumen to the training of her mother. "Mama always reminded me," confesses Paulette, "that it's very bad luck to buy jewelry yourself."

What Am I Saying!

MANY of today's labor disputes are based on what each party thinks a living wage ought to be. The definition, of course, depends on whether you're getting it or giving it. Strange how wages never seem to meet high prices even when they're both going in the same direction.

FRANK MORGAN.

Marine Reinforcements Land in China

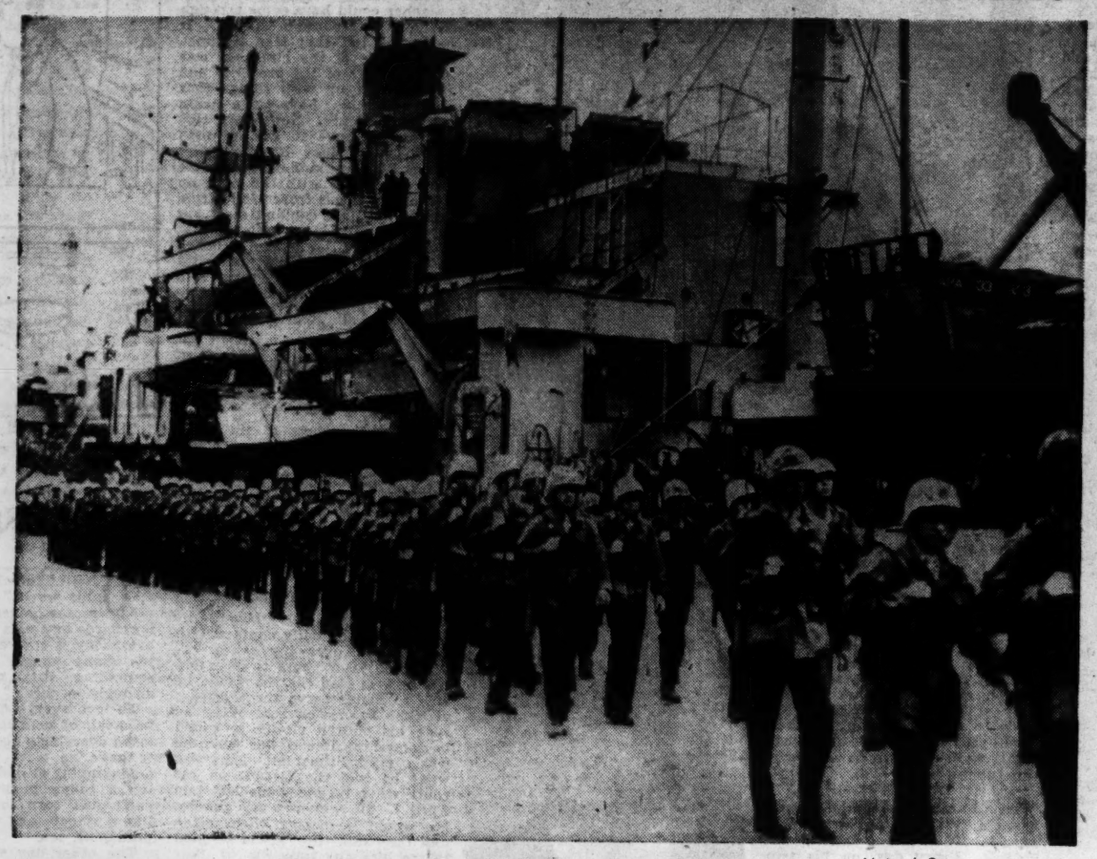

United States marine reinforcements from Pacific bases marching from the dock at Tsingtao after disembarking from the U.S.S. Bayfield (in background) which took them to China to protect American lives and property. Tsingtao is one of the evacuation ports for American women and children leaving China because of the civil war crisis.

—Associated Press Wirephoto.

Famous-Barr Christmas Party

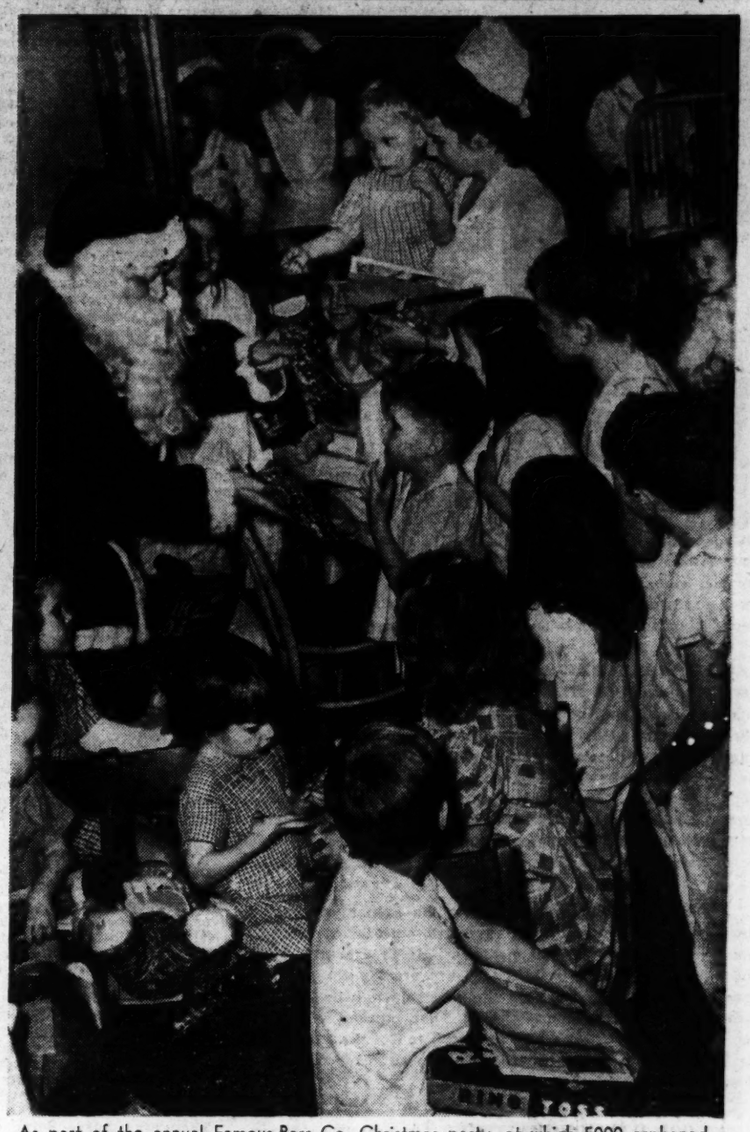

As part of the annual Famous-Barr Co. Christmas party, at which 5000 orphaned and handicapped children were entertained and received gifts at the downtown store yesterday, traveling troupes visited six institutions to spread Yuletide cheer among those unable to attend. Here Santa hands out presents to eager youngsters in a ward at City Hospital. The nurse is Mrs. Pearl Norviel.

AN AIRING FOR PRINCE

Sister Helen Rowe, nurse to the 21-day-old son of Princess Elizabeth and Prince Philip, pushing the youngster through the gardens of Buckingham Palace in London yesterday for the first time in the open. Photographers maintaining a vigil at the palace failed to get a picture of the baby. The carriage is the same one in which Elizabeth rode 22 years ago. The Princess did not leave the palace.

—Associated Press Radiophoto.

POLIO FUND POSTER GIRL

Linda Iris Brown of San Antonio, Tex., who has been selected as the 1949 March of Dimes poster girl. Linda, stricken with infantile paralysis during an epidemic in 1946, has regained near-normal health and now can ride her tricycle without difficulty. She will be 4 years old on Jan. 13. —Associated Press Wirephoto.

At the store, a fairyland for the visitors who were attended by volunteers from the Famous-Barr staff, a group watches Chick Kueser, a magician, and Mrs. Kueser, collaborate in the ever-fascinating rabbit trick. The little boy on crutches had a special spot for the performance. The children, from 31 hospitals and homes, were transported in special busses.

IRVIN BETTMANN HONORED

Irvin S. Bettmann (seated, center), leader in charitable causes, occupies the place of honor at a dinner at Hotel Chase last night with some of the speakers who paid tribute to his years of community service grouped around him. Beside him are Dr. Llewellyn Sale (left), toastmaster, and Benjamin M. Loeb. Standing (from left) are: Ethan A. H. Shepley, Ben L. Shifrin, Mrs. Leo Greenwald, Mayor Aloys P. Kaufmann and Alfred Fleishman.

—By a Post-Dispatch Staff Photographer.

Young patients at Shriners' Hospital for Crippled Children being entertained by Santa and his helpers as gifts are distributed. Standing (from left) are: Miss Rosemary Wade, accordionist; Mrs. Doris Stinecipher of the store staff, Clown Bill, Santa and Clown Wally.

—By Post-Dispatch Staff Photographer.

BROADWAY
By WALTER WINCHELL

TYPEWRITER DOODLING.

THE theatrical semester has the usual quota of clicks and clucks, but it's been a wow season for personal triumphs. Among those who have romped away with medals are Bolger, Mary McCarty, Tallulah, Bobby Clark, Rob't. Morley, Margaret Phillips, Madeleine Carroll and Jose Ferrer. . . . Variety reports critic Atkinson has endorsed the idea of matinee openings—to avoid the premiere silk-and-sable delinquents. Might be a good plan. . . . Incidentally, Percy Hammond once came up with the best size-up of first-nighters. He called 'em "the Ku Klux of the Drama."

BOBBY CLARK

★ ★ ★

B. CROSBY (Hollywood's reply to Fort Knox) will garner a mere 40Gs for 6 perfs in London. If British producers can toss shillings around so generously—it's hard to believe things are tough in Bevinville. . . . Senor Sinatra's chanting of "Siesta" via "The Kissing Bandit" is a vocal fiesta. . . . What'll they dream up next? Thrush Cass Franklin's recording of "Miserdou" is in Greek! . . . Bandleaders try to show how versatileshmersatile their crews are by transforming them into offkey glee clubs. Let 'em stick to tootling. . . . No wonder the "Joan of Arc" electric billboard is a B'way signsation. Its 8 stories high and a block long. Great for gapers.

★ ★ ★

THOSE GIVEAWAY announcers gargling lengthy loot lists create king-size lulls. They're about as listenable as train announcers. . . . Egad, now they're turned Lassie into a comic! One episode in "Hills of Home" has the pooch playing for laughs—and getting 'em. . . . Miguel Rooney is one of the few Hollywoodites whose personal appearances don't cause stage-frightmares. The talented dynamo gives you an entertaining acts, by golly. . . . A batch of zany spoofs have tumbled off Celluloidia's assembly belt recently. Not one comes close to the terriflick in that category: "It Happened One Night."

★ ★ ★

NOTHING MORE eye-filling than the sight of a zooming plane in Technicolor. Look at the battle episodes in "Fighter Squadron" and see what we mean. . . . Here's a hearty salute and a hug for the show folks who are proving they haven't short memories: We refer to the entertainers who are still visiting vet hospitals minus fanfare. That, citizens, is patriotism! . . . If Bobby Clark's warbling of "I've Got the President's Ear" doesn't give you guffaws—have yourself X-rayed and see if your funnybone is missing.

★ ★ ★

A GOOD ILLUSION-SHATTERER for stagestruck youngsters is witnessing performers in B'way movie temple stage shows knocking themselves out for sparse mid-week matinee audiences that greet them with a smattering of applause or silence. That's the type of experience that turns entertainers into troupers. . . . Gee whiz, screen toughie Alan Ladd's middle monicker is Walbridge. Pod'n his hoisted pinky. . . . With the Yuletide season just a few shopping sprees away, a string of new Santa songs is rolling out of loudspeakers. None is as hummable as the ever-lovin' "White Christmas."

★ ★ ★

HINTERLAND NONSENSORS are putting knots in the "Rope." That film is a facsimile of a murder case that was on every front page some years ago. . . . Paul Muni's Rembrandt greasepainting on telesee gives you an idea of the fine things that medium is capable of achieving. . . . Look mag's photos of skating champ Barbara Ann Scott in a swim suit provide the Look of the Month. She doesn't need skates to cut a pretty figger. . . . The world pushes the Jews around for 20 centuries and nobody's perturbed. The Jews push the Arabs around for 20 minutes and the UN screams blue moider!

★ ★ ★

THE PLAY, "BRAVO!" was brushed off by reviewers, but it's putting up a mighty struggle for survival. Those who aren't as fussy as critics—claim it is an enjoyable drama. . . . It's not how old you are (as Marie Dressler said)—it's how you are old: 74-year-old Somerset Maugham is calling it quits becawz he feels he's too old to continue scrivening. But 92-year-old G. B. Shaw just completed two new plays—and is currently penning another!

★ ★ ★

THE ALBUM CALLED "I Can Hear It Now"—recordings of radio's most memorable addresses—is a cinch to become a collector's item. Ed Murrow's commentary strings it together expertly. . . . Constant repetition is making "Slow Boat to China" take a fast trip to oblivion. Frank Loesser, its daddy, also fathered the darling called "My Darling! My Darling!" in "Where's Bolger?"

★ ★ ★

SEVERAL REVIEWERS noted that Moss Hart could deftly satirize the thittir in "Light Up the Sky" (otherwise known as "Burn Up the Stars") since he is so well acquainted with the subject. Well, Moss collabbed on the top spoof of Movieville before he ever visited that place—"Once in a Lifetime." . . . Malcolm Bingay of the Detroit papers reported: "After looking over Messrs. Dies, Rankin and Thomas, I would grab a microphone and scream NO to the whole earth and any suburban planets." Just the way we felt, mister, when we began yelling the same thing over ten years ago.

Plans to Go Right on Preaching

Oil Well in His Back Yard Makes No Difference in Harvey Kimmel's Life

By F. A. Behymer

A Staff Correspondent Of the Post-Dispatch

THOMPSONVILLE, Ill., Dec. 6.

When Harvey Kimmel had been carrying the mail for 30 years and preaching 25 years, he thought it was time to quit carrying the mail and give all his time to preaching; for it is the tradition among the Baptists that a preacher keeps on as long as he is able. Shortly after he retired as rural carrier, drillers struck oil in his back yard, but his unexpected prosperity didn't affect his purpose to keep on preaching. The oil money, he says, will be turned to good use.

Kimmel, the oldest carrier in point of service in this area, figures that in his time he has traveled by horse and buggy, two-wheeled cart, horseback and automobile three times around the earth. He has done it over all kinds of roads, mostly bad, and through all kinds of weather. It is a matter of pride with him that he never started out on his route without getting through and returning at the end of the day, though on three occasions the roads and weather were so bad that there was no possibility of getting through and trips had to be abandoned.

In the earlier years there were no improved roads. He covered the 25 miles with a buggy and team whenever it was possible for the vehicle to be drawn through the mud. When he couldn't get through with the buggy he used a one-horse cart, alternating the horses so that each could have a day's rest between trips. When the roads were so bad that no vehicle could get through he rode horseback.

When using the buggy he could wrap up in robes and have a lighted lantern or a heated brick at his feet, and the top shielded him somewhat, but when he used the cart he could only wrap the robes around his legs, with no heat for his feet and no protection from the wind.

★ ★ ★

Once, on a trip in a blizzard, he came near perishing. Fighting off the langour that was creeping over him as he drove through sleet and ice in his cart, benumbed by the cold, he tied his horse to a fence post and staggered across a field to the nearest farm house, that of Carl Sniderwin, where he collapsed. Mrs. Sniderwin brought him around with hot black coffee. When, warmed and revived, he would have gone on, they persuaded him to stay and Sniderwin finished the trip for him.

They are always doing things for him, the people on his route, because he does things for them. On almost every trip he carried more than mail, bringing from town things that the farmers needed and that they had asked him to bring. He was not only their mail man, but their good neighbor who preached to them on Sunday, first at Pleasant Hill church, then at Buckner and latterly at Knob Prairie. He ministered to them according to their need, visited the sick and when there was a death he preached the funeral.

★ ★ ★

Once he was a doctor and nurse when J. W. Branson, a bachelor on his route, living alone, was bedfast. Every day, on his trip, the mailman stopped, bringing medicines that were needed, preparing food for the sick man and making him as comfortable as possible. The neighbors, although they stayed with him at night, couldn't spare the time during the day. The man recovered and one day not long after, when the mailman came, he found a smoked ham on the mail box, a gift in remembrance of what Kimmel had done for him. When the man finally died the mailman-minister preached his funeral sermon.

Kimmel had been carrying the mail for five years when there came to him what he describes as a call, an unmistakable conviction that he should preach the gospel. In the tradition of the Southern Baptist Convention with which he was affiliated, it was a call that could not be denied. If, with the prospect of small pay for his preaching, it was something that couldn't be reconciled with his secular occupation, he would have to find something else to do for a living. It was found, though, that under the post office regulations it was permissable for him to be occupied in a dual capacity. So for 25 years he carried the mail on week days and preached the gospel on Sundays.

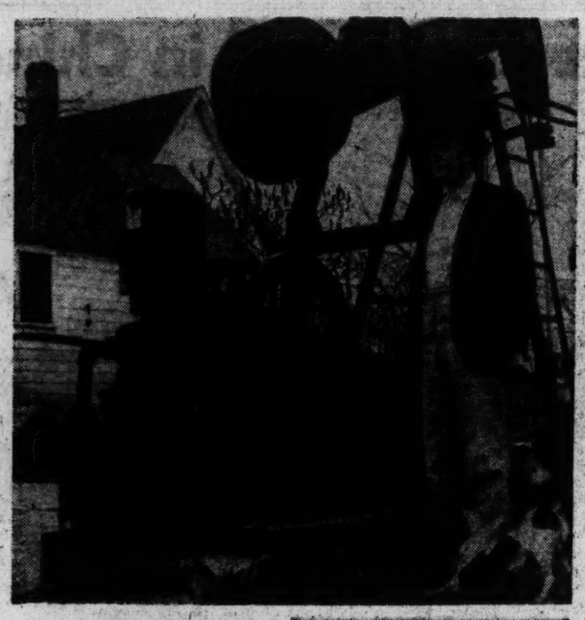

ABOVE HARVEY KIMMEL STANDS IN HIS BACKYARD BESIDE THE OIL WELL WHICH IS BRINGING IN 25 BARRELS A DAY. AT RIGHT IS A CLOSE-UP OF KIMMEL.

It worked out all right because Kimmel, possessed of a demanding conscience and obedient to its guidance, never allowed the carrying of the mail to interfere with his preaching and saw to it that his preaching never interfered with the carrying of the mail.

In some ways being a preacher was a help through trying times for the mailman. It helped him to hold his temper and keep his language under control when the going was bad. There were times when nobody but a Baptist preacher could have come through without unbecoming speech. It happened, too, that Mrs. Kimmel, as the wife of the mailman, was also the wife of the preacher and as such put up with things that otherwise might have put a strain on her patience. Not many tidy housewives have to put up with what was Mrs. Kimmel's lot when her husband came home from his route with the mud on his buggy wheels frozen solid from rim to hub. He couldn't start out next day with his wheels in that condition, so after he had knocked off most of the frozen mud with a hammer he brought them into the kitchen and stood them behind the stove to thaw out so that he could complete the cleaning. The wife of the mailman put up with it because as the wife of the preacher it was her duty to do so.

★ ★ ★

With the coming of the automobile and the building of better roads the lot of the mailman was a more happy one, but there were plenty of times when his car bogged down in mudholes and he had to call on the farmers to pull him out, which they always cheerfully did.

When the time came, last April, that Kimmel had served as mailman for 30 years and was entitled to retire, he was sorry because he would miss the daily contact with the friends over his route, extended in later years to 39 miles, but he was glad that he would be able to better serve the members of Knob Prairie church. When he rode his church circuit it would be something like it was when he was carrying the mail. That was what he told the friends on his route when he made his last trip April 1. He wouldn't say goodby. He would be seeing them often and they said they would be glad to see him any time.

Very quickly, though, the ex-mailman was relieved of the presumed problems of idleness. Oil was struck out toward Akin and the field, after dry holes had shown its limits in three directions, was found to extend into the northeast corner of Thompsonville. The cottage home of the Kimmels was in that area and presently oil men came along and got consent to drill in their back yard. Late in July the drillers brought in a well that yielded at first 96 barrels a day. Later, under pumping, it dropped to 25 barrels a day and is holding steady at that and the oil men say it ought to be good for at least five years' production.

Harvey Kimmel, ex-mailman, at 63 has become a man of affairs with oil income to look after, but he will go on preaching as long as he is able and the wealth that comes from his oil well will be turned to good use.

This Funny World

"Yes, I am well aware that the nation's entire economic system would collapse overnight if it weren't for credit, Alfred, but I still want to see 20 cents in cash for a pineapple soda."

Why Nobody Loves Everybody

"ONE of the chief troubles of this world," said a college professor recently, "is that it regards love as a luxury. Nearly everybody is starved for love. Yet too many people look on it as something that must be kept strongly in check."

To love everybody is a wonderful goal, of course. If everybody loved everybody else, we'd certainly have no wars or murders or mud-slinging or dish-throwing. But it's a tough goal to reach—you can't just turn love on and off like a spigot—and there'd be complications, too.

The other day a business man was sued for assault because he called his secretary into the cloak room and kissed her. His counsel said, "Why, that's just a regular business routine with him, your honor. He has an affectionate disposition." You see how complicated this love-everybody idea can get.

As a matter of fact, even to like everybody you happen to meet, psychiatrists point out, is pretty nearly impossible—nobody can get to know everybody well enough, even for that. Dickens said, "Every human creature is constituted to be a profound secret and mystery to every other." Men and women have so many basic and superficial differences—they're all such mixed up bundles of inherited traits, of emotion, pride, ambition and suspicion, that they often take strong dislikes to one another, for no good reason at all.

If you can't warm up to a man and don't know why, it may be just because he happens to walk like Cousin Elmer, whom you dislike (without realizing why) because he breezed through school with such high marks when you were kids together. Or maybe that girl up the street you try to avoid, Esmeralda, has something in her voice that unconsciously reminds you of the cute trick at the office who's making a play for the boss. Sometimes you may dislike a person because you're unconsciously jealous or afraid he or she threatens your security.

So, often as not, we're really disliking images in our minds, which we associate with some unlucky individual, who then gets the brunt of it. It's all very silly and illogical, of course, but that's the strange way we're put together.

Women are inclined to dislike more people than men.

ERNEST BLAU.

My Day -o- By Eleanor Roosevelt

PARIS, Sunday.

TO speed our work, we are now divided into groups, 11 of us working in the subcommittee on the polishing of articles in the draft of the Declaration of Human Rights, while the rest of us try to move on with other items in our regular agenda.

We discussed procedure for a long time on Thursday, hoping we could get a decision on a resolution for the best method of considering three draft conventions on freedom of information. It is obvious if we are to close here in a reasonable length of time—say, between Dec. 10 and 15—that these conventions could not be given proper consideration, and so we joined with a number of other delegates in hoping that a conference to consider these conventions could be called at Lake Success next March. The same nations would be invited to attend, and in this way it would be possible to have a comparatively inexpensive conference. Only one delegate versed in this subject and one adviser would be necssary, whereas the cost of reconvening the whole General Assembly in January or February would be a very expensive undertaking. It seemed to me, however, that even if the Assembly had to reconvene, setting up this conference on freedom of information would still be the best way of handling these three conventions.

★ ★ ★

THE NUMBER OF people already on their way home has shown that it is unwise to keep these assemblies in session for such a long time. People get tired and they have other commitments, and they cannot be held to continuing their work for such a long period as we have been in the present session. As we look at the number of absences that appear in any roll call of our committee, it is enlightening to see the number of nations that have just given up and departed from the scene.

Before closing our meeting, we proceeded to the motion made by New Zealand that we should take up such items on our agenda which had to go to the fifth committee, which is the budget committee that goes over every item entailing expenditure of United Nations funds. We met with great opposition from the U.S.S.R. and others who wished to discuss first the refugee problem on our agenda. There is of course a very real reason for taking up the refugee question. I would hope that under no circumstances would we wish to go home without discussing the Polish item which, the Polish delegate stressed, deals with Polish children deported to Germany.

★ ★ ★

THIS HORRIBLE practice, which Hitler planned and which is really a dreadful kind of genocide, caused a great many children in Nazi-occupied countries to be sent from their homes into Germany. Frequently they were reduced to a point where they either had forgotten their families and their nationality or were too afraid to say what nationality they might have had. It has now resulted in some very dreadful situations.

A small portion of these children have been found and returned to their families. It is now generally conceded that, although the child's welfare must always be considered, it is better for the children to be returned to their country of origin wherever their nationality is known and their country wishes to look after them. There are exceptional cases, of course, where the country of origin may no longer be under the same national government or where the parents and relatives have disappeared or where the child is old enough to make his own decision as to what he wishes to do. But, by and large, it is a perfectly natural thing for a country to want to take care of its own children. Of course, when the parents are found, it would be unnatural if the children were not returned to them, even though the children themselves might feel they were being uprooted from the only security they had known over a period of years.

It's an Idea

By Vera

Tips to teensters: Spats to match your plaid skirt. Your sewing teacher can undoubtedly show you how to draft a pattern for them.

Virginia furniture from 1680 onward shows, successively, trends in William and Mary, Queen Anne, Georgian, Chippendale, Adam, Heppelwhite, Directoire and Sheraton styles.

My Neighbor Says:

Use citrus fruits for first course salads, combining them with crisp raw vegetables. Grapefruit sections go well with celery and olives; orange sections are delicious with endive or escarole.

Add a quarter cup of tomato puree and a little finely grated onion to a cup of mayonnaise for a delicious salad dressing.

Make gingerbread waffles and serve for dessert with applesauce and whipped cream.

RUGS $4.75
CLEANED AND SIZED 9x12
ALSO BINDING AND FRINGING
Empire Carpet Cleaning Co.
2241 Gravois (4) LA. 4840

GET YOUR CHRISTMAS BENDIX AT
FISH & COMPANY
1717 S. Broadway CH. 6930
IT WASHES RINSES DAMP DRYS

See the NEW LAUNDERALL
Completely Automatic Washer
SOUTHERN HEATING CO.
825 Lemay Ferry 4142 Gravois
LO. 5586 PLateau 5400

ALL GOODS ADVERTISED by
OLIAN FABRICS
CAN BE PURCHASED at
THE TEXTILE CENTER
3804 S. BROADWAY • A BRANCH STORE

You'll like our Friendly Way of Doing Business
ANDY BURGER Motors
3654 S. GRAND LACLEDE 7600
Authorized FORD MERCURY LINCOLN

THE AWNING FOR WINTER Protection

For Beauty and Protection!
Windproof, waterproof, fireproof. Permanent construction. Year-round beauty that lasts. Lifetime investment. Unique vented design.
Convenient Terms F.H.A. Approved
Display Room Open Sun. 1 to 5 P.M.
KOOL-VENT METAL AWNING CO.
2801 Gravois Sidney 2240
ACCEPT NO SUBSTITUTES

Social Problems

By Emily Post

ACCORDING to the letters from my readers, shower presents no longer are limited to trifles, so my former advice no longer may apply in a case such as this: "Haven't you said that shower presents need not be returned to their givers in the event of a broken engagement and that only wedding presents have to go back? My engagement was broken shortly before the wedding day. I returned all the wedding presents, but I did not bother to send back shower presents. Some people, I understand, feel that their shower presents also should have been returned."

If the shower presents had intrinsic value, then they should have been returned.

★ ★ ★

DEAR MRS. POST: I remember you once wrote that a printed card for an adopted baby would be proper if one could be found with suitable wording. You said then that you yourself never had seen one! I'd like to let you know that I've found the enclosed one which we are sending out for our baby. Maybe you'd like to pass the news on to other readers.

Answer: Your card is very sweet. And as a matter of fact, several other lovely ones also have been sent me since the printing of my original answer. People who are planning the adoption of a child will be glad to know that such announcements are available and are in good taste.

★ ★ ★

DEAR MRS. POST: Maybe it isn't done, but would it be out of the question to add a few red roses to my white bridal bouquet? The season will be Christmas and the church decorations red and green. I thought adding this red to my flowers would be fitting. What do you think?

Answer: It is not unheard of in certain sections of our country, but to me the red is most unsuitable and nothing is so beautiful for a bride as all white.

They'll Do It Every Time

By Jimmy Hatlo

RIDING AROUND TOWN

with BOB WOLFSON

PARALLELS—Into every life not only tears but a parallel must fall. In my own case, it was concerned with a very likable young fellow named Gene Strauss. Our parallel, and the outline of the future coincidental assignment pattern, began when we met at Fort Monmouth. We became friends and shared the same concern over making the running broad jump from corporal to second lieutenant.

After receiving our commissions, we parted for the usual 10-day leave in the assumption that we'd have to continue our friendship via U. S. mail. But right here the parallel began to manifest itself. We found we had each been assigned to Signal Supply School at Asbury Park, N. J.

Doubtless some years hence, grandpops Wolfson and Strauss will impress the kids no end by reciting the tale of our hardships at New Jersey's famed resort. Such as how we plodded down the scenic boardwalk to classes, put up with the regularly served, excellent meals at the Marine Dining Grill. But enough of those memories, Wolfson, get on with the coincidence.

Then followed the rigors of the Holabird Signal Depot in the heart of booming Baltimore. A tough life we led, you'll agree. Here at Baltimore, we sort of figured Lady Luck had moved the last checker. Our ways, it seemed, led in opposite directions. I was assigned to maneuvers, while Gene fought the battle of Seattle and Puget Sound.

Not too long afterward, I got on a ship, the James Balfour (guess it's all right to tell the name now) and played pinochle all the way to India. After serving as mess officer, in addition to other duties on a 16-boxcar train across India, I was finally assigned to duties in the Signal Supply in Bengal. Ninety days at this duty made it somewhat evident the Wolfson either felt the Calcutta heat more wilting than St. Louis in July, or else he was getting to the point where he needed help. Net result: A written request (through channels of course) asking for additional second lieutenants — one, each — specification Signal Supply, but willing to settle for anything from medical administrative to field artillery. In quite un-Army-like speed came the advice via teletype that reinforcements were at Kancharapara, having arrived fresh from a place called the United States. Desiring to be the perfect host, and also being curious to see what I had drawn in the grab-bag, I proceeded to the Hindusthan Building, there to greet the newcomer.

That nice old Lady Luck had done it again. . . . The jaunty bird who stopped forward and saluted smartly was none other than friend Gene. He came by way of the Pacific—and between us we had been around the world quite a bit since that day months earlier when we had said a fond farewell against the touching background of slot machines at Holabird.

In the many months of duty that followed, Gene and I were as close as brothers. He would write letters home for me to my mother (when I was hospitalized and didn't want her to worry) assuring her that I looked fine, etc. And I did the same for him—writing mother Strauss about how well-liked he was, how he looked, felt, etc. As a result of one of those letters, his sister-in-law, Elaine Strauss, wrote to me to thank me. She promised, if I ever got back from India, to arrange dates with the best looking gals in K. C., and solemnly assured me "no ulterior motives, you can have your pick of the town and it doesn't have to include Susanne, my twin sister." So, after being demobbed, I went to Kansas City to visit with pal Gene and to meet his lovely mother and the rest of the family, anxious to check sister-in-law Elaine's offer. We brought everything up to date in K. C.

By the way, lest I forget to mention it, Elaine's twin sister, Suzanne is now married. She married a guy named Bob Wolfson.

ECHOING THE READERS. Last week's column brought a request from a guy who doubtless is a Damon Runyon admirer (as by the way am I). He writes . . . *"and what is all this con about standard equipment? You make with the big talk about list prices around the $1500 mark and by the time they come in from the factory with white wall tires and all, they're over $1600." Then further down the page: "What gives with these factory-installed extras? Isn't a delivered price supposed to include a couple of bumpers, a battery, five tires and enough gas to get me to the nearest filling station?"* **Legitimate questions and well phrased.** The Feld Chevrolets and all others delivered by authorized Chevrolet dealers do include all of the above mentioned items. The Fleetmaster and Fleetline series include a clock, cigarette lighter, ash tray, arm rests, two sun visors and a de luxe steering wheel. The correct list price to the customer for white wall tires, installed at the factory, is $15.70 extra; on air ride tires, it's $10.70. These prices are the total charge for all five tires. The price for those handsome two-tone paint jobs is $9.85. You can get pertinent information regarding other GM products by calling the local zone offices.

MORE ABOUT THE FELD CHEVROLET CONTEST: We will Award (2) 1949 **Feld Chevrolets** to the writers of the best letters on (a) opinion of the 1949 Feld Chevrolet and (b) opinion of the new home of Feld Chevrolet, now under construction at Manchester and Laclede Station roads.

This isn't another one of those "I like because and add 25 words contests." Genuine expression of the individual's opinion is far more important than literary style. There's no limitation to the number of words you may use, but we suggest that you take pity on the judges whose duty will be to read each entry carefully, and don't write a novel.

Meanwhile, please wander down Manchester to Laclede Station road. You'll have a few kicks sizing up the place and we'll compare notes next Monday.

ADVERTISEMENT

My OPINION

By MARTHA CARR

Dear Martha Carr:

I AM a girl, age 18, engaged to a boy a year my senior. He attends college near my home town but I get to see him only on occasional weekends as I am employed in St. Louis. My fiance has never had a regular job but he has helped his father on the farm during the summer. He is now working at the college for his meals. When he graduates he will be able to get a good job. We have gone together for three years and have been engaged four months. He wants very much for us to get married. I want to get married, too, but the difference is that he insists we keep the marriage a secret and I do not approve of this.

He will not graduate until 1951 and if he has to go into service it will be later than that. I don't feel we should have to wait till he gets out of school for us to marry. I have a good job here and probably would have a hard time finding work in a college town so I would like to marry, keep my job and continue to see him just at weekends. All of this my fiance will agree to, but still insists we keep the fact we are married a secret. How can I discourage him from this idea? He wants the marriage to take place this Christmas vacation.

WORRIED SICK.

I quite agree with you that there is no point to this secrecy regarding your marriage, if and when it takes place, and I do not think you should agree to marry this boy under such conditions. I know that another three years of waiting does seem endless but, after all, you are only 18 and can afford to wait. You might find you would be inclined to become pretty restless, and being young might even fall out of love and decide life can be pretty lonesome business when one is still in the teens, no dates, and merely a week-end marriage.

I not only think you should put thumbs down on any idea of secrecy regarding your marriage but it would be wise also to suggest you leave each other free to date others and see how you feel toward each other in another two or three years, since there seems little chance of working out a satisfactory marriage with any real companionship of being together, before that time.

★ ★ ★

IN ANSWER TO "Mrs. H.": I am sure you would enjoy the Fireside Club. This is an organization for single men and women past 30 years of age. It is non-sectarian, meets at Pilgrim Congregational Church, 826 Union avenue, the second and fourth Sunday evenings of each month. For full information regarding this organization, write or phone Will Logan, 5219A Terry avenue, COlfax 4055. If you phone him, do so only between 6 and 7 p.m.

★ ★ ★

Dear Martha Carr:

I AM A GIRL IN MY TWENTIES and would like very much to join some group of young people my own age. The church near my home, which I sometimes attend, is quite small and their activities are limited to teen-agers. I have no opportunity of meeting young men, and little chance to make new friends among girls. Can you give me some suggestions?

HOPEFUL.

I am sure you would enjoy the "Yaks" or Young Adults Klub, which meets at Centenary Methodist Church, 1611 Pine street. There you will find men and girls in your own age group. Third Baptist Church, Grand and Washington, has activities for people of all ages. If you will get in touch with Lucille Carter, JEfferson 7340, she will tell you about them. If you like to hike, phone GArfield 6542 regarding Missouri Walk-Ways which not only has hikes for people of all ages but also many interesting social activities.

If you like to ride a bike, get in touch with George T. Wuchter, of the Century Road Club of America. His address is 7426 Wellington avenue, his phone is CAbany 5223. The Y.M.C.A. has many interesting classes which you might enjoy, such as "Becoming a Good Conversationalist," "Public Speaking," handicrafts, art, and many others, for both men and women. For information regarding what the "Y" has to offer along these lines phone the Educational Director, CEntral 1350.

CASE RECORDS

By Dr. George W. Crane

CASE S-223: Janice J., aged 20, was enrolled in my "Child Psychology class. "Dr. Crane, why do you remind us so often about how to score our True-False examination papers?" she inquired. "On the first day of class you explained that we are simply to subtract the number wrong from the number right, and thus obtain the net score. But you have repeated this instruction for three weeks. Do you think we are so slow to learn, Dr. Crane?"

★ ★ ★

YES, PEOPLE ARE certainly slow to learn how to be exact and careful. Every week I would give a True-False quiz to each of my psychology classes. And as Janice's comment indicated, I gave them triple instructions about scoring these examinations. Nevertheless, from 3 to 5 per cent of the students were incorrect in this simple task of scoring their neighbor's paper. They would even err in adding a simple row of figures! Each semester, moreover, I administered the famous Army Alpha intelligence test, partly because of its historical interest. One of the "multiple choice" statements therein runs as follows: "Napoleon defeated the Austrians at FRIEDLAND - WAGRAM - WATERLOO - LEIPZIG." They were to underline one of the four capitalized cities which made the truest sentence. Can you guess which one at least half of my classes would underline? It was WATERLOO. And that was the wrong answer, too, for everybody should know that Napoleon didn't defeat anybody there. In fact, that is where Napoleon met his downfall. But my students would be so careless they'd ignore the verb in that sentence and simply jump to conclusions. So they were careless, despite their high intelligence.

★ ★ ★

IN THAT SAME intelligence test was another simple statement which always caused many errors. For example, in one of my "General Psychology" courses, 116 students out of 208, (over 50%) underlined the word BRAZIL in the following quiz item: "Buenos Aires is a city in Spain - BRAZIL - PORTUGAL - ARGENTINA."

Every year for nearly 20 years I witnessed this same error on the part of a majority of college students. So try this little test on the other members of your family right now, before they have had time to read this Case Record ahead of you today. Ask your family moreover, what trade name comes to mind when they hear the slogan: "Eventually—why not now?" In many surveys of American adults, we have found an average of about 44% who respond with the word "Pillsbury," which is incorrect. That slogan advertises Washburn-Crosby's Gold Medal flour. Such a mistake is beautiful from the standpoint of Pillsbury, but not so good for Washburn-Crosby which thus unfortunately spent money educating the 44% of the public to think of its competitor!

Life at Gangster Headquarters

How Agent Pat O'Rourke Posed as a Hoodlum and Lived in the Center of a Nest of Killers

By Elmer L. Irey

Former Chief, Enforcement Branch, United States Treasury

as told to

William J. Slocum

This is the second of four articles on the Capone Gang, taken from the new book, "The Tax Dodgers," published by Greenberg of New York. Copyright 1948.

AL CAPONE, WHO WAS KNOWN AS AL BROWN WHEN IN CHICAGO, WON THE AWED RESPECT OF HIS HOODLUMS WHEN HE BEAT ONE OF HIS MOB TO DEATH WITH A BASEBALL BAT.

MAX 'BOO BOO' HOFF, HEAD MAN IN PHILADELPHIA GANGDOM, WHO HELPED TREASURY AGENTS BECAUSE HE DIDN'T LIKE CAPONE.

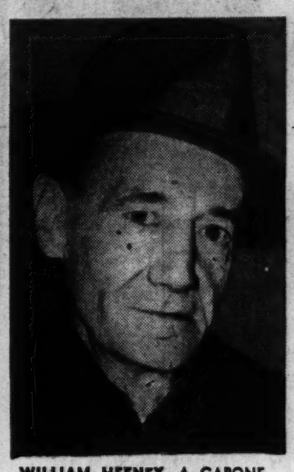

WILLIAM HEENEY, A CAPONE MOBSTER, WHO ALMOST UPSET AN ELABORATE TRAP SET FOR THE GANG.

THE "Secret Six," a committee of anonymous public-spirited Chicagoans, sick of the sight of blood on Chicago streets, had raised a fund which they made available to us Treasury Agents with no questions asked or answered. It was about $75,000. We gave some to Agent Pat O'Rourke, who had decided to "join" the Capone gang. He needed money to buy some of the gaudy clothes the gangsters affected. A white hat with a snap brim; shirts ranging from purple to worse; checked suits and overcoats. The wearing of these clothes, I am sure, bothered the dudish O'Rourke considerably more than the prospect of getting his brains beaten out with a ball bat, Capone's only form of exercise.

O'Rourke told Agents Art Madden and Frank Wilson he would check in with them in Chicago and then departed to lay the groundwork for weaseling his way into the Capone gang. His first step was Philadelphia, where he looked up Max "Boo-Boo' Hoff, the Al Capone of the City of Brotherly Love.

When Boo-Boo was something of an apprentice thug, O'Rourke arrested him. But, like so many of Pat's victims, Boo-Boo became an O'Rourke fan. Boo-Boo and Capone had been friends but were now on the outs. It seems Al had paid a visit to Boo-Boo in the spring of 1929 to discuss business. Boo-Boo warned Al to enter Philadelphia unarmed, a warning which Al ignored and he and his bodyguard were picked up by the Philadelphia police and rapidly put in jail for a year. Feelings were strained after that, possibly because Boo-Boo felt Al's stubbornness had cost him face. In any event, O'Rourke knew he had no reason to fear Boo-Boo would tip off Al, so it was perfectly safe for him to contact the Philadelphian mobster. O'Rourke told Boo-Boo he wanted to know all about everything that went on in Philadelphia gangsterdom at the moment and in recent years. He didn't tell Boo-Boo why, and Boo-Boo didn't ask. It must have been a touching sight, the grinning O'Rourke sitting at the feet of the old Philadelphia master, sopping up gang lore and tradition. When Boo-Boo faltered on names or lengths of sentences imposed, O'Rourke could invariably supply both.

★ ★ ★

FROM Philadelphia, O'Rourke went to Brooklyn for a similar seminar under a man whose name O'Rourke blandly forgot and which will not return to O'Rourke's mind until a notice in the obituary columns refreshes Pat's otherwise perfect memory. While in Brooklyn, Pat brushed up on his Italian, which is atrocious in the best gangster tradition.

Pat was now ready. He packed his bag in a New York hotel. Into it went his gaudy shirts, most of them bearing the labels of Philadelphia haberdashers, all of them the marks of Philadelphia laundries. The same was true of his gay undergarments, his amazing suits. Shuddering with distaste, he draped the white hat atop his head, pulled down the side brim, donned a light tan overcoat, and took a train.

He got off in Chicago, dropped a nickel in a phone booth, called a number, and said, "Frank (Wilson), tell Madden I'm here," hung up, and took a taxi to the Lexington Hotel. He signed the register "Michael Lepito." The Lexington Hotel was Camp Capone. The gangster, his aides, lieutenants, protectors, and procurers lived there on three floors, the sixth, seventh, and eighth. Al was on the sixth, and only because the hotel was filled Pat was given room 724, right next to Phil d'Andrea, the man who looked like a preacher but was Capone's chief bodyguard.

Pat started hanging around the lobby of the Lexington. He asked no questions and was asked none. He just sat reading the papers or playing the "Fourteen Game," a form of larceny with dice. Pat was pleased, but not surprised, to discover that the only honest Fourteen Game in Chicago was in the Lexington. Pat was writing himself a lot of letters, mailing them to friends in Philadelphia and having them mailed back to himself. He was pleased to discover that somebody was occasionally opening a letter. Somebody had also given his wardrobe a very close examination. Somebody was curious, so Pat continued sitting around asking no questions.

The flower and chivalry of American hoodlumhood passed before Pat's eyes. Machine Gun Jack McGurn, Tough Tony Capezzo, Jack and Sam Guzik, Paul Ricca, Frank "The Enforcer" Nitti, Louis Campagnia, known as "Little New York," and the Big Guy himself. Major and minor thugs hung around, bucking the Fourteen Game, playing cards, sneaking out at night to the movies. Always to the last show, because that's when the theaters were emptiest and a man could see who was behind him. For weeks nobody spoke to Pat, Pat spoke to nobody.

One afternoon Pat had finished losing his umpteen-hundredth game of Fourteen when a gentleman known as Mike Kelly, but baptized Michael Speringa, broke the silence with a gentle, "What's your line?"

O'Rourke had been waiting a long time for that. He knew Kelly was a middling hoodlum in the Capone setup. Pat looked at Kelly a moment and drawled, "What's yours?"

Kelly considered for a second and said, "I work around here." Pat broke down a bit. "My line," he said, "is keeping quiet." With that he had told Kelly that he was a lammister, in other words fleeing justice. Kelly understood, because his next question was, "Where you from?"

O'Rourke gave that question a good deal of thought. He had rehearsed the answer a hundred times, but it had to come with reluctance. Slowly O'Rourke explained, "Originally I'm from Brooklyn. I came out here from Philadelphia." Then in a burst of well-rehearsed confidence O'Rourke went on: "I get jumpy sitting around indoors all the time. But I guess it's healthy."

Kelly nodded and walked away. O'Rourke wondered where he was walking, but there was nothing to do but go back to the Fourteen Game. After a couple of days Kelly was passing the time of day, after a couple more he bought Pat a drink (ginger ale because Pat had ulcers, he said), and after a couple more days Pat frankly admitted that Philadelphia cops were looking for him. Next he was playing cards with Kelly and some of the boys. The talk was free, but the confidences were guarded and rare.

One evening O'Rourke was sitting in on some cards in the lobby. He was doing all right (he had to on government expense accounts, even with the Secret Six's aid) when he saw a face among the kibitzers that chilled him like a cold shower. The kibitzer was Willie Heeney, beer-runner and all around thug. Willie was watching the game intently and, as he watched, O'Rourke drew three cards, but his mind was on the fact that six years ago he had arrested Heeney. If Heeney remembered a pinch of six years ago, O'Rourke's weeks of infiltration into the Capone gang had gone up in smoke, and it was reasonable to expect that O'Rourke would go up in much the same way any minute.

O'Rourke had drawn another six, to his deep inner disgust. Now he had three sixes, and if he tossed in so powerful a hand unplayed the kibitzers at his back would be severely shocked. He had to play the hand out. Eventually his three sixes beat a couple of pairs in the confident possession of "Golf Bag" Sam Hunt, a desperado who had earned his unique nickname because he stowed and transported his machine gun in a golf bag. Violin cases had begun to attract attention in Chicago.

★ ★ ★

THE swarthy little Treasury Department agent raked in the money. He decided to play a couple of more hands to see what Heeney did—if anything. After two more hands O'Rourke quit. He walked to the newsstand, bought a paper, and sat down in the lobby to read and keep Heeney in sight. Heeney continued peering at the play. Pat then went for a ten-minute walk and when he returned to the Lexington he was delighted to see Heeney still immersed in the game. Evidently Heeney hadn't remembered the arrest of more than a half a decade ago. It would take some time to be sure, but at the moment Pat was confident his face had struck no responsive chord in Willie Heeney's memory. If it had, Willie had evidently assumed that Pat had shared a prison mess table with him at some time or another, and Pat knew that such tender memories were very rarely recalled publicly by either party.

O'Rourke hung around the Lexington marveling at how the hostelry had been turned into a little city devoted to the safety and comfort of Al and his gang. Everything was neatly arranged to accommodate the thugs who lived on the sixth, seventh, and eighth floors. They slept all day and worked and played at night, so the decorous restaurant ran twenty-four hours a day, as did the barber-shop and the indispensable tailor-shop. All the Capone hoods were not only gaudy, they were neat to the point of being sartorial fops. A telegraph company provided service around the clock. Directly across the street the New Florence Restaurant served the pasta faggiole, scallopine, and spaghetti so dear to the cast-iron hearts of the predominantly Italian thugs.

O'Rourke asked no questions, spoke when he was spoken to, and generally acted the part of a gentleman minding his own business. He occasionally reminisced briefly about the good old days in Philadelphia and Brooklyn. The fact that veterans of the old days didn't remember O'Rourke (or Lepito, as he was registered) made little difference. Gangsters are never gregarious and if they had never heard of a colleague named Lepito, so what? Why should they expect him to be the only man in the Hotel Lexington using his right name? Lepito knew what he was talking about when he mentioned Philadelphia or Brooklyn detectives who had been painfully unco-operative or pleasantly co-operative. He was up on new and old gang feuds; and best of all he knew who was whose girl friend in Philadelphia and Brooklyn. Thugs talk a lot of sex, and Boo-Boo Hoff and the unnamed Brooklyn tutor had taught O'Rourke well.

★ ★ ★

O'ROURKE felt he was accepted when a drunken junior grade mobster sang a maudlin song of praise about the wisdom of Al Brown. Al Brown was the name Al Capone had used when he came to Chicago from Brooklyn, and to thugs he was always Al Brown.

"Al's a smart guy, all right," the alcoholic told O'Rourke. "They ain't never goin' to get nothin' on him."

O'Rourke agreed that Al was smart and that "they" certainly weren't ever goin' to get nothin' on him. O'Rourke wanted his pal to talk, but he daren't ask a question.

The friend was talking. "Everything is business-like. Take The Enforcer, he keeps everybody in line for Al. Somebody gets out of line, Al tells The Enforcer, (Frank Nitti), the next thing you know a couple of guys get off a train from Detroit or New York or St. Louis, and The Enforcer tells them who has to go. The guys do the job and go home. The price is $2500 a job.

"When the guys from out of town louse up a job and only 'hurt' somebody, The Enforcer don't fool around none. He has one of his own guys get the two guys who blew the job. That's why very few fellows get hurt around here. They get kilt."

Capone's devoted vassal made his point by saying, "You guys in Philadelphia don't know how to do things in a business-like way." O'Rourke humbly admitted Philadelphia thugdom produced nothing to compare to the Old Master on the sixth floor. (The Old Master at the time was under 35 years of age.)

O'Rourke's companion went on. "Al don't like his own guys to do no shootin' unless it's absolutely necessary. And then they got to be quiet. That's what happened to Scalese and Anselmi." All O'Rourke knew about Scalese and Anselmi was that they had been found atop a pile of rubbish a year before, extremely dead as a result of an uncountable number of bullet wounds. O'Rourke's friend took another drink and continued, "I don't want Al givin' me no banquets. I see him give a guy a banquet one night and when the guy gets up to take a bow Al reaches for a baseball bat and beats the guy's brains out right in front of everybody.

"Al also give a banquet for Scalese and Anselmi across the street in the New Florence Restaurant. They had done a job for him but they was takin' bows all over town for it. It was some party and I sure hope Scalese and Anselmi had a good time. They never found 'em for four days."

Before Pat O'Rourke slithered into the hoodlum-filled lobby of the Hotel Lexington, Frank Wilson had checked into a Chicago hotel of nicer repute. Wilson gathered all sorts of books from gambling joints, houses of ill fame, breweries, and other illegal industries then flourishing in and around Chicago. These books had been gathered by local law-enforcing agencies through the years. They had been seized in raids on gangster joints in rare moments of official irritation which followed extraordinarily contemptuous actions on the part of hoodlums. Such irritants included murdering police officials or prosecuting attorneys or the St. Valentine's day massacre. In this latter bloodletting Capone's trigger-men had donned the uniforms of Chicago policemen to lull seven victims into a false sense of security before lining them up against a garage wall and murdering them.

★ ★ ★

Wilson sat 18 hours a day for many a month poring over these books. I was commuting to Chicago practically every weekend, and one weekend early in 1930 Wilson chewed on his perennial nickel cigar a few moments and said, "I think we've got Frank Nitti and Jack Guzik."

Wilson went on. "I know where Al gets his money, but it'll take a little proving. I can prove where Nitti gets his, and how much. The same goes for Guzik. I think we should get them first and then go for Al. Nobody wants to talk much about Al, so maybe if we put a couple of his big-shots away people'll be more co-operative."

I asked what made him think they would be very co-operative about Nitti and Guzik." They won't have to be," Wilson explained. "Nitti and Guzik got careless. Al hasn't".

Nitti, the one-time barber, was a Brooklyn importation like his boss. He had started off humbly enough cooking alcohol when he wasn't cutting hair. His progress in the Capone mob had been rapid, but his worst enemy could never lay his success to home-town ties. Nitti had what it takes, and in very little time he was second to Al himself, charged with keeping discipline within the mob. It was thus he got his name, "The Enforcer," and his talents and tactics have already been described. However, Frank made a slight error. He endorsed a check for $1000, which we knew was part of the receipts of a Cicero gambling house.

★ ★ ★

AGENT TESSEM took it from there. The check was a cashier's check and had been endorsed by a Chicago bank. Tessem took the check to the bank, and the bank officials haughtily informed him that they had never heard of Frank Nitti. So Tessem started looking through books and accounts. He found nothing in the deposit slips to indicate Nitti banked there under his or any name; he checked the paying-teller's sheets to see if the check had been cashed at the bank—it hadn't; he looked at the collection register. Finally he simply sat himself down and made a complete set of books for the day the check had cleared. He found the books $1000 off, so he brusquely demanded the general ledger of the bank and the general-ledger tickets. There he found a long list of checks credited to Frank Nitti. To make a sordid and overly mathematical paragraph as short as possible, the bank's president himself had entered into an agreement with Nitti to clear checks and deliver cash without showing The Enforcer's name on the records. It may have been legal but it was neither nice nor normal.

Wilson's prediction that we had Nitti proved to be technically accurate. The March 1930 grand jury handed down a secret indictment charging Nitti with accumulating $742,887.81 in 1925, 1926, and 1927 without filing—much less paying—any tax. This secret indictment was evidently no secret to The Enforcer, because he had departed for parts unknown. He was on the lam. Pat O'Rourke twice phoned the comforting information to Wilson that Nitti was still in Chicago, as he had seen him make brief appearances at Camp Capone. O'Rourke explained that Nitti had changed his appearance greatly by growing a mustache. It is interesting to note that had we been looking for Nitti in 1940 instead of 1930 we

Continued on Page 5, Column 4.

Nice Work if You Could Get It

There was a New York City prohibition agent who had been co-pilot on a garbage truck before being appointed. He worked three months as an agent and then took a six-month leave so that he and his wife could tour Europe. I had a young fellow in his mid-twenties working for me in the Intelligence Unit and had to let him go. He was honest, but he didn't seem quite bright at times. However, he was bright enough to get a $2400-a-year job with the prohibition people. He worked for them about a year and died. The probate report on his estate showed $200,000 in gold certificates salted away.

The honest workmen became desperate. Cap'n Dan Chapin was forced to take drastic steps in an effort to clean up the New York Prohibition Squad, which he headed. Cap'n Dan was an old "revenooer" and a veteran of three decades of honest service to Uncle Sam. He eventually got tired of his bright young $2000-a-year agents reporting to work in chauffeur-driven limousines (that actually was common practice), so he called a solemn meeting of his men.

They filed into a large room, which had a Board of Directors' table taking up most of the floor space. Cap'n Dan ordered the agents to stand up against the table. When they were all in position he said, "Put your hands on the table. Both of 'em." All the men did so. "Now, every one of you with a diamond ring is fired. Don't move them hands!" And he fired half of his staff.

Contract Bridge

By Ely Culbertson

QUITE a few errors were involved in today's deal, in both the bidding and the play.

North, dealer.
Both sides vulnerable.

	♠AQ64 ♥— ♦Q1075 ♣Q10964	
♠J9 ♥9852 ♦632 ♣K852	NORTH WEST EAST SOUTH	♠K875 ♥KJ1063 ♦94 ♣73
	♠1032 ♥AQ74 ♦AKJ8 ♣AJ	

The bidding:

North	East	South	West
1♣	Pass	1♠ (!)	Pass
2♠	Pass	3♦	Pass
3♥ (!)	Double	Redble	Pass
3♠	Pass	4N.T.	Pass
5♦	Pass	5N.T.	Pass
6♣	Pass	6N.T.	Pass
Pass	Pass		

Although it was South who made a fancy bid when he responded first with one spade, it was not he, but his partner, who was guilty of absurd optimism and very bad tactics. North's three-heart call over South's three diamonds was extremely misleading, indicating an entirely different and much stronger type of hand than the one he held, and incidentally, this call prevented North for the rest of the auction from showing his excellent diamond support. North had no right to open the bidding; that being so, he scarcely should have done any strong bidding at any time.

South's psychic spade response paid off in the play, which was not characterized by great distinction on the part of West! The latter could not be blamed for opening his top heart (considering East's double of three hearts), but this was not the crucial point of the hand. South captured the heart nine with the queen, led a low diamond to the ten and tried the club finesse on the slim chance that the king might lie doubleton with East. West, however, won the trick and now committed his fatal error. He returned the heart eight! South won, cashed the club ace and diamond ace, then overtook his diamond jack with dummy's queen. The rest of the clubs were run off and East was soon in deep water for discards. When South finally led dummy's last diamond, East had to give up his spade guard or let go his high heart. Hoping that West had the heart seven, he let go the king, and South could then cash the heart seven for the vital trick.

Nash Missouri Corporation
2323 So. Kingshighway
GRand 5750

GET YOUR CHRISTMAS BENDIX AT
SOHM RADIO & APPL. CO.
6008 Southwest ST. 1541
IT WASHES RINSES DAMP DRYS

YOU CAN COMPLETE YOUR
HIGH SCHOOL
DURING YOUR SPARE TIME
All Books Furnished
Many Finish in 2 Years
AT HOME NOW
Diploma
AWARDED
For Your Business Success, Professional or College Entrance Examinations.
Many of Our Graduates Have Entered Colleges and Universities
Terms Reasonable
WRITE TODAY FOR FREE BOOKLET 158
American School, P. O. Box 1164, Central Sta., St. Louis (1), Mo.
Name ____ Age ____
Address ____ P.-D. 12-6

NOW! A NEW CLEANING PROCESS
PERM-ASEPTIC
...that prevents body odor in clothes
Prevents growth of bacteria . . . keeps garments lastingly fresh.
• ODOR PROOF • GERM PROOF • MILDEW PROOF
Finest Quality PERM-ASEPTIC CLEANING
DRESS, SUIT or COAT 99c CASH & CARRY
MOTH-PROOFING AT NO EXTRA CHARGE!
HAMPTON VILLAGE CLEANERS
5841 CHIPPEWA
Open 7 A.M. to 9 P.M.
Call Plateau 5500 for Pick-Up & Delivery

Fun to Give FUN TO GET!
For Parlor Trucking Jobs
Dump Truck
79c
Long hood, cab type. Body operates with side lever. Key attached. All steel.
Steel Grocery Truck 1.19
Complete Die Cast
Fire Dept. Set
1.95
Fire pumps, hook and ladder, fire chief coupe, cop, 2 axes, 2 ladders.
SERVICE STATION 2.98
B.F.Goodrich
718 N. Kingshighway
Open 'till 9 p.m. every nite.
Free Parking
FO. 9300

Why Thousands of Doctors Prescribed
PERTUSSIN
for COUGHS
(DUE TO COLDS)
For years—thousands of Doctors prescribed PERTUSSIN to promptly relieve coughs caused by colds. Today you can buy this same effective PERTUSSIN at any drugstore. PERTUSSIN is *scientifically* prepared to act *at once*. It increases natural secretions in the respiratory tract to soothe dry, irritated membranes. It actually 'loosens' it, soothes and relieves tickling. *Safe and mighty effective* for both young and old. PERTUSSIN is *pleasant tasting*, too!

My OPINION

By MARTHA CARR

Dear Martha Carr:

I AM a girl, age 18, engaged to a boy a year my senior. He attends college near my home town but I get to see him only on occasional weekends as I am employed in St. Louis. My fiance has never had a regular job but he has helped his father on the farm during the summer. He is now working at the college for his meals. When he graduates he will be able to get a good job. We have gone together for three years and have been engaged four months. He wants very much for us to get married. I want to get married, too, but the difference is that he insists we keep the marriage a secret and I do not approve of this.

He will not graduate until 1951 and if he has to go into service it will be later than that. I don't feel we should have to wait till he gets out of school for us to marry. I have a good job here and probably would have a hard time finding work in a college town so I would like to marry, keep my job and continue to see him just at weekends. All of this my fiance will agree to, but still insists we keep the fact we are married a secret. How can I discourage him from this idea? He wants the marriage to take place this Christmas vacation. WORRIED SICK.

I quite agree with you that there is no point to this secrecy regarding your marriage, if and when it takes place, and I do not think you should agree to marry this boy under such conditions. I know that another three years of waiting does seem endless but, after all, you are only 18 and can afford to wait. You might find you would be inclined to become pretty restless, and being young might even fall out of love and decide life can be pretty lonesome business when one is still in the teens, no dates, and merely a week-end marriage.

I not only think you should put thumbs down on any idea of secrecy regarding your marriage but it would be wise also to suggest you leave each other free to date others and see how you feel toward each other in another two or three years, since there seems little chance of working out a satisfactory marriage with any real companionship of being together, before that time.

★ ★ ★

IN ANSWER TO "Mrs. H.": I am sure you would enjoy the Fireside Club. This is an organization for single men and women past 30 years of age. It is non-sectarian, meets at Pilgrim Congregational Church, 826 Union avenue, the second and fourth Sunday evenings of each month. For full information regarding this organization, write or phone Will Logan, 5219A Terry avenue, COlfax 4055. If you phone him, do so only between 6 and 7 p.m.

★ ★ ★

Dear Martha Carr:

I AM A GIRL IN MY TWENTIES and would like very much to join some group of young people my own age. The church near my home, which I sometimes attend, is quite small and their activities are limited to teen-agers. I have no opportunity of meeting young men, and little chance to make new friends among girls. Can you give me some suggestions? HOPEFUL.

I am sure you would enjoy the "Yaks" or Young Adults Klub, which meets at Centenary Methodist Church, 1611 Pine street. There you will find men and girls in your own age group. Third Baptist Church, Grand and Washington, has activities for people of all ages. If you will get in touch with Lucille Carter, JEfferson 7340, she will tell you about them. If you like to hike, phone GArfield 6542 regarding Missouri Walk-Ways which not only has hikes for people of all ages but also many interesting social activities.

If you like to ride a bike, get in touch with George T. Wuchter, of the Century Road Club of America. His address is 7426 Wellington avenue, his phone is CAbany 5223. The Y.M.C.A. has many interesting classes which you might enjoy, such as "Becoming a Good Conversationalist," "Public Speaking," handicrafts, art, and many others, for both men and women. For information regarding what the "Y" has to offer along these lines phone the Educational Director, CEntral 1350.

CASE RECORDS

By Dr. George W. Crane

CASE S-223: Janice J., aged 20, was enrolled in my "Child Psychology class. "Dr. Crane, why do you remind us so often about how to score our True-False examination papers?" she inquired. "On the first day of class you explained that we are simply to subtract the number wrong from the number right, and thus obtain the net score. But you have repeated this instruction for three weeks. Do you think we are so slow to learn, Dr. Crane?"

★ ★ ★

YES, PEOPLE ARE certainly slow to learn how to be exact and careful. Every week I would give a True-False quiz to each of my psychology classes. And as Janice's comment indicated, I gave them triple instructions about scoring these examinations. Nevertheless, from 3 to 5 per cent of the students were incorrect in this simple task of scoring their neighbor's paper. They would even err in adding a simple row of figures! Each semester, moreover, I administered the famous Army Alpha intelligence test, partly because of its historical interest. One of the "multiple choice" statements therein runs as follows: "Napoleon defeated the Austrians at FRIEDLAND - WAGRAM - WATERLOO - LEIPZIG." They were to underline one of the four capitalized cities which made the truest sentence. Can you guess which one at least half of my classes would underline? It was WATERLOO. And that was the wrong answer, too, for everybody should know that Napoleon didn't defeat anybody there. In fact, that is where Napoleon met his downfall. But my students would be so careless they'd ignore the verb in that sentence and simply jump to conclusions. So they were careless, despite their high intelligence.

★ ★ ★

IN THAT SAME intelligence test was another simple statement which always caused many errors. For example, in one of my "General Psychology" courses, 116 students out of 208, (over 50%) underlined the word BRAZIL in the following quiz item: "Buenos Aires is a city in Spain - BRAZIL - PORTUGAL - ARGENTINA."

Every year for nearly 20 years I witnessed this same error on the part of a majority of college students. So try this little test on the other members of your family right now, before they have had time to read this Case Record ahead of you today. Ask your family moreover, what trade name comes to mind when they hear the slogan: "Eventually—why not now?" In many surveys of American adults, we have found an average of about 44% who respond with the word "Pillsbury," which is incorrect. That slogan advertises Washburn-Crosby's Gold Medal flour. Such a mistake is beautiful from the standpoint of Pillsbury, but not so good for Washburn-Crosby which thus unfortunately spent money educating the 44% of the public to think of its competitor!

Life at Gangster Headquarters

How Agent Pat O'Rourke Posed as a Hoodlum and Lived in the Center of a Nest of Killers

By Elmer L. Irey

Former Chief, Enforcement Branch, United States Treasury

as told to

William J. Slocum

This is the second of four articles on the Capone Gang, taken from the new book, "The Tax Dodgers," published by Greenberg of New York. Copyright 1948.

AL CAPONE, WHO WAS KNOWN AS AL BROWN WHEN IN CHICAGO, WON THE AWED RESPECT OF HIS HOODLUMS WHEN HE BEAT ONE OF HIS MOB TO DEATH WITH A BASEBALL BAT.

MAX 'BOO BOO' HOFF, HEAD MAN IN PHILADELPHIA GANGDOM, WHO HELPED TREASURY AGENTS BECAUSE HE DIDN'T LIKE CAPONE.

WILLIAM HEENEY, A CAPONE MOBSTER, WHO ALMOST UPSET AN ELABORATE TRAP SET FOR THE GANG.

THE "Secret Six," a committee of anonymous public-spirited Chicagoans, sick of the sight of blood on Chicago streets, had raised a fund which they made available to us Treasury Agents with no questions asked or answered. It was about $75,000. We gave some to Agent Pat O'Rourke, who had decided to "join" the Capone gang. He needed money to buy some of the gaudy clothes the gangsters affected. A white hat with a snap brim; shirts ranging from purple to worse; checked suits and overcoats. The wearing of these clothes, I am sure, bothered the dudish O'Rourke considerably more than the prospect of getting his brains beaten out with a ball bat, Capone's only form of exercise.

O'Rourke told Agents Art Madden and Frank Wilson he would check in with them in Chicago and then departed to lay the groundwork for weaseling his way into the Capone gang. His first step was Philadelphia, where he looked up Max "Boo-Boo' Hoff, the Al Capone of the City of Brotherly Love.

When Boo-Boo was something of an apprentice thug, O'Rourke arrested him. But, like so many of Pat's victims, Boo-Boo became an O'Rourke fan. Boo-Boo and Capone had been friends but were now on the outs. It seems Al had paid a visit to Boo-Boo in the spring of 1929 to discuss business. Boo-Boo warned Al to enter Philadelphia unarmed, a warning which Al ignored and he and his bodyguard were picked up by the Philadelphia police and rapidly put in jail for a year. Feelings were strained after that, possibly because Boo-Boo felt Al's stubbornness had cost him face. In any event, O'Rourke knew he had no reason to fear Boo-Boo would tip off Al, so it was perfectly safe for him to contact the Philadelphian mobster. O'Rourke told Boo-Boo he wanted to know all about everything that went on in Philadelphia gangsterdom at the moment and in recent years. He didn't tell Boo-Boo why, and Boo-Boo didn't ask. It must have been a touching sight, the grinning O'Rourke sitting at the feet of the old Philadelphia master, sopping up gang lore and tradition. When Boo-Boo faltered on names or lengths of sentences imposed, O'Rourke could invariably supply both.

★ ★ ★

FROM Philadelphia, O'Rourke went to Brooklyn for a similar seminar under a man whose name O'Rourke blandly forgot and which will not return to O'Rourke's mind until a notice in the obituary columns refreshes Pat's otherwise perfect memory. While in Brooklyn, Pat brushed up on his Italian, which is atrocious in the best gangster tradition.

Pat was now ready. He packed his bag in a New York hotel. Into it went his gaudy shirts, most of them bearing the labels of Philadelphia haberdashers, all of them the marks of Philadelphia laundries. The same was true of his gay undergarments, his amazing suits. Shuddering with distaste, he draped the white hat atop his head, pulled down the side brim, donned a light tan overcoat, and took a train.

He got off in Chicago, dropped a nickel in a phone booth, called a number, and said, "Frank (Wilson), tell Madden I'm here," hung up, and took a taxi to the Lexington Hotel. He signed the register "Michael Lepito." The Lexington Hotel was Camp Capone. The gangster, his aides, lieutenants, protectors, and procurers lived there on three floors, the sixth, seventh, and eighth. Al was on the sixth, and only because the hotel was filled Pat was given room 724, right next to Phil d'Andrea, the man who looked like a preacher but was Capone's chief bodyguard.

Pat started hanging around the lobby of the Lexington. He asked no questions and was asked none. He just sat reading the papers or playing the "Fourteen Game," a form of larceny with dice. Pat was pleased, but not surprised, to discover that the only honest Fourteen Game in Chicago was in the Lexington. Pat was writing himself a lot of letters, mailing them to friends in Philadelphia and having them mailed back to himself. He was pleased to discover that somebody was occasionally opening a letter. Somebody had also given his wardrobe a very close examination. Somebody was curious, so Pat continued sitting around asking no questions.

The flower and chivalry of American hoodlumhood passed before Pat's eyes. Machine Gun Jack McGurn, Tough Tony Capeizzo, Jack and Sam Guzik, Paul Ricca, Frank "The Enforcer" Nitti, Louis Campagnia, known as "Little New York," and the Big Guy himself. Major and minor thugs hung around, bucking the Fourteen Game, playing cards, sneaking out at night to the movies. Always to the last show, because that's when the theaters were emptiest and a man could see who was behind him. For weeks nobody spoke to Pat, Pat spoke to nobody.

One afternoon Pat had finished losing his umpteen-hundredth game of Fourteen when a gentleman known as Mike Kelly, but baptized Michael Speringa, broke the silence with a gentle, "What's your line?"

O'Rourke had been waiting a long time for that. He knew Kelly was a middling hoodlum in the Capone setup. Pat looked at Kelly a moment and drawled, "What's yours?"

Kelly considered for a second and said, "I work around here." Pat broke down a bit. "My line," he said, "is keeping quiet." With that he had told Kelly that he was a lammister, in other words fleeing justice. Kelly understood, because his next question was, "Where you from?"

O'Rourke gave that question a good deal of thought. He had rehearsed the answer a hundred times, but it had to come with reluctance. Slowly O'Rourke explained, "Originally I'm from Brooklyn. I came out here from Philadelphia." Then in a burst of well-rehearsed confidence O'Rourke went on: "I get jumpy sitting around indoors all the time. But I guess it's healthy."

Kelly nodded and walked away. O'Rourke wondered where he was walking, but there was nothing to do but go back to the Fourteen Game. After a couple of days Kelly was passing the time of day, after a couple more he bought Pat a drink (ginger ale because Pat had ulcers, he said), and after a couple more days Pat frankly admitted that Philadelphia cops were looking for him. Next he was playing cards with Kelly and some of the boys. The talk was free, but the confidences were guarded and rare.

One evening O'Rourke was sitting in on some cards in the lobby. He was doing all right (he had to on government expense accounts, even with the Secret Six's aid) when he saw a face among the kibitzers that chilled him like a cold shower. The kibitzer was Willie Heeney, beer-runner and all around thug. Willie was watching the game intently and, as he watched, O'Rourke drew three cards, but his mind was on the fact that six years ago he had arrested Heeney. If Heeney remembered a pinch of six years ago, O'Rourke's weeks of infiltration into the Capone gang had gone up in smoke, and it was reasonable to expect that O'Rourke would go up in much the same way any minute.

O'Rourke had drawn another six, to his deep inner disgust. Now he had three sixes, and if he tossed in so powerful a hand unplayed the kibitzers at his back would be severely shocked. He had to play the hand out. Eventually his three sixes beat a couple of pairs in the confident possession of "Golf Bag" Sam Hunt, a desperado who had earned his unique nickname because he stowed and transported his machine gun in a golf bag. Violin cases had begun to attract attention in Chicago.

★ ★ ★

THE swarthy little Treasury Department agent raked in the money. He decided to play a couple of more hands to see what Heeney did—if anything. After two more hands O'Rourke quit. He walked to the newsstand, bought a paper, and sat down in the lobby to read and keep Heeney in sight. Heeney continued peering at the play. Pat then went for a ten-minute walk and when he returned to the Lexington he was delighted to see Heeney still immersed in the game. Evidently Heeney hadn't remembered the arrest of more than a half a decade ago. It would take some time to be sure, but at the moment Pat was confident his face had struck no responsive chord in Willie Heeney's memory. If it had, Willie had evidently assumed that Pat had shared a prison mess table with him at some time or another, and Pat knew that such tender memories were very rarely recalled publicly by either party.

O'Rourke hung around the Lexington marveling at how the hostelry had been turned into a little city devoted to the safety and comfort of Al and his gang. Everything was neatly arranged to accommodate the thugs who lived on the sixth, seventh, and eighth floors. They slept all day and worked and played at night, so the decorous restaurant ran twenty-four hours a day, as did the barber-shop and the indispensable tailor-shop. All the Capone hoods were not only gaudy, they were neat to the point of being sartorial fops. A telegraph company provided service around the clock. Directly across the street the New Florence Restaurant served the pasta faggiole, scallopine, and spaghetti so dear to the cast-iron hearts of the predominantly Italian thugs.

O'Rourke asked no questions, spoke when he was spoken to, and generally acted the part of a gentleman minding his own business. He occasionally reminisced briefly about the good old days in Philadelphia and Brooklyn. The fact that veterans of the old days didn't remember O'Rourke (or Lepito, as he was registered) made little difference. Gangsters are never gregarious and if they had never heard of a colleague named Lepito, so what? Why should they expect him to be the only man in the Hotel Lexington using his right name? Lepito knew what he was talking about when he mentioned Philadelphia or Brooklyn detectives who had been painfully unco-operative or pleasantly co-operative. He was up on new and old gang feuds; and best of all he knew who was whose girl friend in Philadelphia and Brooklyn. Thugs talk a lot of sex, and Boo-Boo Hoff and the unnamed Brooklyn tutor had taught O'Rourke well.

★ ★ ★

O'ROURKE felt he was accepted when a drunken junior grade mobster sang a maudlin song of praise about the wisdom of Al Brown. Al Brown was the name Al Capone had used when he came to Chicago from Brooklyn, and to thugs he was always Al Brown.

"Al's a smart guy, all right," the alcoholic told O'Rourke. "They ain't never goin' to get nothin' on him."

O'Rourke agreed that Al was smart and that "they" certainly weren't ever goin' to get nothin' on him. O'Rourke wanted his pal to talk, but he daren't ask a question.

The friend was talking. "Everything is business-like. Take The Enforcer, he keeps everybody in line for Al. Somebody gets out of line, Al tells The Enforcer, (Frank Nitti), the next thing you know a couple of guys get off a train from Detroit or New York or St. Louis, and The Enforcer tells them who has to go. The guys do the job and go home. The price is $2500 a job.

"When the guys from out of town louse up a job and only 'hurt' somebody, The Enforcer don't fool around none. He has one of his own guys get the two guys who blew the job. That's why very few fellows get hurt around here. They get kilt."

Capone's devoted vassal made his point by saying, "You guys in Philadelphia don't know how to do things in a business-like way." O'Rourke humbly admitted Philadelphia thugdom produced nothing to compare to the Old Master on the sixth floor. (The Old Master at the time was under 35 years of age.)

O'Rourke's companion went on. "Al don't like his own guys to do no shootin' unless it's absolutely necessary. And then they got to be quiet. That's what happened to Scalese and Anselmi." All O'Rourke knew about Scalese and Anselmi was that they had been found atop a pile of rubbish a year before, extremely dead as a result of an uncountable number of bullet wounds. O'Rourke's friend took another drink and continued, "I don't want Al givin' me no banquets. I see him give a guy a banquet one night and when the guy gets up to take a bow Al reaches for a baseball bat and beats the guy's brains out right in front of everybody.

"Al also give a banquet for Scalese and Anselmi across the street in the New Florence Restaurant. They had done a job for him but they was takin' bows all over town for it. It was some party and I sure hope 'Scalese" and Anselmi had a good time. They never found 'em for four days."

Before Pat O'Rourke slithered into the hoodlum-filled lobby of the Hotel Lexington, Frank Wilson had checked into a Chicago hotel of nicer repute. Wilson gathered all sorts of books from gambling joints, houses of ill fame, breweries, and other illegal industries then flourishing in and around Chicago. These books had been gathered by local law-enforcing agencies through the years. They had been seized in raids on gangster joints in rare moments of official irritation which followed extraordinarily contemptuous actions on the part of hoodlums. Such irritants included murdering police officials or prosecuting attorneys or the St. Valentine's day massacre. In this latter bloodletting Capone's trigger-men had donned the uniforms of Chicago policemen to lull seven victims into a false sense of security before lining them up against a garage wall and murdering them.

★ ★ ★

Wilson sat 18 hours a day for many a month poring over these books. I was commuting to Chicago practically every weekend, and one weekend early in 1930 Wilson chewed on his perennial nickel cigar a few moments and said, "I think we've got Frank Nitti and Jack Guzik."

Wilson went on. "I know where Al gets his money, but it'll take a little proving. I can prove where Nitti gets his, and how much. The same goes for Guzik. I think we should get them first and then go for Al. Nobody wants to talk much about Al, so maybe if we put a couple of his big-shots away people'll be more co-operative."

I asked what made him think they would be very co-operative about Nitti and Guzik." They won't have to be," Wilson explained. "Nitti and Guzik got careless, Al hasn't".

Nitti, the one-time barber, was a Brooklyn importation like his boss. He had started off humbly enough cooking alcohol when he wasn't cutting hair. His progress in the Capone mob had been rapid, but his worst enemy could never lay his success to home-town ties. Nitti had what it takes, and in very little time he was second to Al himself, charged with keeping discipline within the mob. It was thus he got his name, "The Enforcer," and his talents and tactics have already been described. However, Frank made a slight error. He endorsed a check for $1000, which we knew was part of the receipts of a Cicero gambling house.

★ ★ ★

AGENT TESSEM took it from there. The check was a cashier's check and had been endorsed by a Chicago bank. Tessem took the check to the bank, and the bank officials haughtily informed him that they had never heard of Frank Nitti. So Tessem started looking through books and accounts. He found nothing in the deposit slips to indicate Nitti banked there under his or any name; he checked the paying-teller's sheets to see if the check had been cashed at the bank—it hadn't; he looked at the collection register. Finally he simply sat himself down and made a complete set of books for the day the check had cleared. He found the books $1000 off, so he brusquely demanded the general ledger of the bank and the general-ledger tickets. There he found a long list of checks credited to Frank Nitti. To make a sordid and overly mathematical paragraph as short as possible, the bank's president himself had entered into an agreement with Nitti to clear checks and deliver cash without showing The Enforcer's name on the records. It may have been legal but it was neither nice nor normal.

Wilson's prediction that we had Nitti proved to be technically accurate. The March 1930 grand jury handed down a secret indictment charging Nitti with accumulating $742,887.81 in 1925, 1926, and 1927 without filing—much less paying—any tax. This secret indictment was evidently no secret to The Enforcer, because he had departed for parts unknown. He was on the lam. Pat O'Rourke twice phoned the comforting information to Wilson that Nitti was still in Chicago, as he had seen him make brief appearances at Camp Capone. O'Rourke explained that Nitti had changed his appearance greatly by growing a mustache. It is interesting to note that had we been looking for Nitti in 1940 instead of 1930 we

Continued on Page 5, Column 4.

Nice Work if You Could Get It

There was a New York City prohibition agent who had been co-pilot on a garbage truck before being appointed. He worked three months as an agent and then took a six-month leave so that he and his wife could tour Europe. I had a young fellow in his mid-twenties working for me in the Intelligence Unit and had to let him go. He was honest, but he didn't seem quite bright at times. However, he was bright enough to get a $2400-a-year job with the prohibition people. He worked for them about a year and died. The probate report on his estate showed $200,000 in gold certificates salted away.

The honest workmen became desperate. Cap'n Dan Chapin was forced to take drastic steps in an effort to clean up the New York Prohibition Squad, which he headed. Cap'n Dan was an old "revenooer" and a veteran of three decades of honest service to Uncle Sam. He eventually got tired of his bright young $2000-a-year agents reporting to work in chauffeur-driven limousines (that actually was common practice), so he called a solemn meeting of his men.

They filed into a large room, which had a Board of Directors' table taking up most of the floor space. Cap'n Dan ordered the agents to stand up against the table. When they were all in position he said, "Put your hands on the table. Both of 'em." All the men did so. "Now, every one of you with a diamond ring is fired. Don't move them hands!" And he fired half of his staff.

Contract Bridge

By Ely Culbertson

QUITE a few errors were involved in today's deal, in both the bidding and the play.

North, dealer.
Both sides vulnerable.

	♠AQ64 ♥— ♦Q1075 ♣Q10964	
♠J9 ♥9852 ♦632 ♣K852	NORTH WEST EAST SOUTH	♠K875 ♥KJ1063 ♦94 ♣73
	♠1032 ♥AQ74 ♦AKJ8 ♣AJ	

The bidding:

North	East	South	West
1♣	Pass	1♠ (!)	Pass
2♠	Pass	3♦	Pass
3♥ (!)	Double	Redble	Pass
3♠	Pass	4N.T.	Pass
5♦	Pass	5N.T.	Pass
6♣	Pass	6N.T.	Pass
Pass	Pass		

Although it was South who made a fancy bid when he responded first with one spade, it was not he, but his partner, who was guilty of absurd optimism and very bad tactics. North's three-heart call over South's three diamonds was extremely misleading, indicating an entirely different and much stronger type of hand than the one he held, and incidentally, this call prevented North for the rest of the auction from showing his excellent diamond support. North had no right to open the bidding; that being so, he scarcely should have done any strong bidding at any time.

South's psychic spade response paid off in the play, which was not characterized by great distinction on the part of West! The latter could not be blamed for opening his top heart (considering East's double of three hearts), but this was not the crucial point of the hand. South captured the heart nine with the queen, led a low diamond to the ten and tried the club finesse on the slim chance that the king might lie doubleton with East. West, however, won the trick and now committed his fatal error. He returned the heart eight! South won, cashed the club ace and diamond ace, then overtook his diamond jack with dummy's queen. The rest of the clubs were run off and East was soon in deep water for discards. When South finally led dummy's last diamond, East had to give up his spade guard or let go his high heart. Hoping that West had the heart seven, he let go the king, and South could then cash the heart seven for the vital trick.

Nash Missouri Corporation
2323 So. Kingshighway
GRand 5750

GET YOUR CHRISTMAS BENDIX AT
SOHM RADIO & APPL. CO.
6008 Southwest ST. 1541
IT WASHES, RINSES, DAMP DRYS

YOU CAN COMPLETE YOUR
HIGH SCHOOL
DURING YOUR SPARE TIME
All Books Furnished
Many Finish in 2 Years
AT HOME NOW
Diploma
For Your Business Success, Professional or College Entrance Examinations.
AWARDED
Many of Our Graduates Have Entered Colleges and Universities
Terms Reasonable
WRITE TODAY FOR FREE BOOKLET 158
American School, P. O. Box 1164, Central Sta., St. Louis (1), Mo.
Name ____ Age ____
Address ____ P.-D. 12-6

NOW! A NEW CLEANING PROCESS
PERM-ASEPTIC ... that prevents body odor in clothes
Prevents growth of bacteria . . . keeps garments lastingly fresh.
• ODOR PROOF • GERM PROOF • MILDEW PROOF
Finest Quality PERM-ASEPTIC CLEANING
DRESS, SUIT or COAT 99c CASH & CARRY
MOTH-PROOFING AT NO EXTRA CHARGE!
HAMPTON VILLAGE CLEANERS
5841 CHIPPEWA
Open 7 A.M. to 9 P.M.
Call PLateau 5500 for Pick-Up & Delivery

Fun to Give FUN TO GET!
For Parlor Trucking Jobs
Dump Truck 79c
Long hood, cab type. Body operates with side lever. Key attached. All steel.
Steel Grocery Truck 1.19
Complete Die Cast
Fire Dept. Set 1.95
Fire pumps, hook and ladder, fire chief coupe, cop, 2 axes, 2 ladders.
SERVICE STATION 2.98
B.F.Goodrich
718 N. Kingshighway
Open 'til 9 p.m. every nite.
Free Parking
FO. 9300

Why Thousands of Doctors Prescribed
PERTUSSIN for COUGHS
(DUE TO COLDS)
For years—thousands of Doctors prescribed PERTUSSIN to promptly relieve coughs caused by colds. Today you can buy this same effective PERTUSSIN at any drugstore. PERTUSSIN is *scientifically* prepared to act *at once*. It increases natural secretions in the respiratory tract to soothe dry, irritated membranes. It actually 'loosens' it, soothes and relieves tickling. *Safe and mighty effective* for both young and old. PERTUSSIN is *pleasant tasting*, too!

Crossword Puzzle

ACROSS

1. Walk
5. Ancient wine vessel
8. Tighten
12. Continent
13. Masculine nickname
14. Volcanic matter
15. Optical glass
16. Tropical black bird
17. Soon
18. Sheets of glass
20. Misusing
22. Amaze
24. Obstruction in a stream
26. Highest note in Guido's scale
27. Plants without woody stems
31. Worn away
33. New start
34. Trite
35. Tribuna!
36. Be profitable
37. Petroleum product
40. Translated from cipher
42. Circular indicators
46. Border on
47. Metal fastener
49. Lab.'s sobriquet
50. Italian city
51. Playing card
52. Copper coin
53. Insects
54. Tree
55. Margin

DOWN

1. Insect's feeler
2. On the ocean
3. Kind of spice
4. Alleviates
5. Sunken fence
6. Tomorrow: Spanish
7. Proof of being elsewhere
8. Glinted
9. Hindu queen
10. English river
11. Violent pain
19. Hardened
21. Showed to a seat
23. Long used
24. Social bud
25. Southern constellation
28. Rescinded
29. Bleat
30. Furtive
32. American Indans
33. Oriental ship captain
35. Waist
38. Do something in return
39. Daughter of one's brother or sister
40. American geologist
41. Very black
42. System of worship
44. Kind of fish
45. Glut
48. Untried

Solution of Saturday's Puzzle

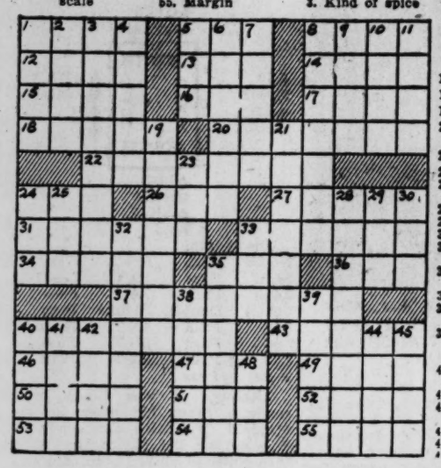

Today's Pattern

4824
SIZES
12—20
30—42

SWALLOWTAIL peplum to round your hips gracefully—scallops and a back-interest bow! All these on an easy-to-sew two-piecer, focus admiring eyes on pretty you!

Pattern 4824 comes in sizes 12, 14, 16, 18, 20; 30, 32, 34, 36, 38, 40, 42. Size 16 takes 3⅞ yards 39-inch.

This pattern, easy to use, simple to sew, is tested for fit. Has complete illustrated instructions.

Send 25 cents in coins for this pattern to the St. Louis Post-Dispatch, Pattern Dept., P.O. Box 121, Station 0, New York 11, N.Y. Print name, address, zone, size, style number.

If you're size 12 to 42, see your new line for a figure divine in our Anne Adams Winter Pattern Book. Send for it today—only 15 cents more! Fashion unlimited, for any time, purse, or figure! Gifts for all the family, plus free pattern of a hosiery case, printed in book!

Economical Menus for Tomorrow

By Meta Given

PUREEING foods by rubbing them through a sieve is a tiresome, messy job, I'm sure you'll agree. That's why the purchase of a food mill to do the work for you easily and efficiently is a wise move. Watching my neighbor quickly puree fruits and vegetables in a food mill in much less time than it took me to do the same spurred me on to buy one for my own kitchen. It has proved a good investment.

In using the food mill, choose a pan or bowl that fits rather closely around it and is just slightly deeper. The shorter the drop from the food mill to the bowl, the less the vitamin destruction will be due to oxidation resulting through exposure to air.

To clean the mill, first invert it over old newspaper and turn the crank to get all the coarse residue out. Finer particles can be rinsed out under cold running water. Then take the mill apart and wash the pieces in soapy water, rinse in hot water and dry with a clean towel. With this method neither the dish water nor the sink get messed up with what's left from the purreeing process.

LOW COST MENUS FOR TUESDAY

BREAKFAST—Stewed prunes, wheat cakes with butter or fortified margarine, maple sirup, broiled bacon.

LUNCHEON — Leftover bacon and egg salad rye sandwiches, raw spinach and lettuce salad, cookies.

DINNER — Braised baby beef liver and onions, American fried potatoes, cauliflower with parsley butter, orange slice and cream cheese salad on watercress, bread and butter, peachy tapioca.

Bacon and Egg Salad Sandwiches.

Break three pieces of leftover breakfast bacon into small pieces. Mash two hard-cooked eggs or put through a sieve. Add bacon, two tablespoons chopped chives and three tablespoons mayonnaise. Spread on four slices rye bread, and top with four more slices. Makes four sandwiches.

For adequate nutrition milk used daily in cooking and served as a beverage should total one quart for each child and one pint for each adult.

Gin Rummy

By Oswald Jacoby

CARELESSNESS

MANY OF YOU have heard the story about the dog playing gin with his master. A spectator watches for some time and finally says to the man, "That sure is a smart dog." The man replies, "Not in the least; he plays so carelessly that I beat him over three games out of five."

While the story is sheer nonsense the final remark has considerable merit to it. If two people play a lot of gin and one or the other consistently wins three games out of five, then the loser is not as smart at gin rummy as the winner. In other matters he may be every bit as smart or even considerably smarter. Card sense, that mysterious faculty that produces winning card players, seems to bear little relationship to general intelligence. I have known great card players who don't know enough to come in out of the rain and very bad card players with tremendous ability and remarkable intelligence once they leave the card table.

Carelessness is a chief fault of most poor gin players. Gin should be played for relaxation and fun but you must pay attention to what is going on. In particular you should take the trouble to emember exactly what cards your opponent has taken from the discard pile. This doesn't make the game too arduous.

Then you should go through a little more mental exercise and try to figure out how he is using them. You still can be having fun.

Finally, after you are certain that he holds some particular matched set, you don't want to throw a card carelessly that he can add to the set. There are times when such a discard is correct. But it can never be correct to play carelessly.

3-ROOM OUTFIT → $189
— TERMS —
AMERICAN FURNITURE CO.
OPEN NITES
708 FRANKLIN
3301 MERAMEC

FOR SALE
TWO RETAIL SPECIALTY SHOPS
Located in two of the best towns in fast growing Arkansas. Both operating profitably but owner has been away from businesses for past several years and desires to dispose of them. Men's and Women's Ready-to-Wear—investment $60,000.00. You deal directly with owner.
BOX M-28, ST. LOUIS POST-DISPATCH

SAVE FUEL
With FIBERGLAS INSULATION
EASY TERMS—FREE ESTIMATE
CALL ST. 5401
Mehaffy - Burmeister Co.
Insulation—Roofing—Siding
6780 Southwest Ave.

BIF 1949
BRITISH INDUSTRIES FAIR
LONDON & BIRMINGHAM · 2-13 MAY 1949
Information and assistance can be obtained from the nearest British Embassy, Legation or Consulate.

MAYTAG
GENUINE PARTS—FACTORY SERVICE
Free Estimates—All Work Guaranteed
Factory Trained Mechanics
For 20 Years Exclusive Maytag Dealer
POOLE WASHER CO.
1107 N. GRAND NE. 1700

GET YOUR CHRISTMAS BENDIX AT
FERGUSON HDWE.
9 Church St. AT. 1531
IT WASHES. RINSES. DAMP DRYS

MONEY PROBLEMS?
THE BUDGET PLAN will arrange to pay ALL your debts—starting now. YOU can get out of debt with payments you can afford. NOT A LOAN COMPANY. NO SECURITY OR ENDORSERS REQUIRED. CALL MAin 2434 to arrange a personal interview. Strictly confidential.
BUDGET PLAN, INC.
315 No. 7th St. Over Katz Drug, 7th & Locust

2 NEW BLESSINGS IN A DRESSING!
A combination flavor that's ZIPPY-MILD!
Enjoy the flavor of this new GOOD LUCK Whipped Dressing . . . a combination of mild rich mayonnaise and zippy old-fashioned boiled dressing. Not too sweet, not too tart, but a smooth blend of both!
A combination vacuum cap and SCREW TOP JAR!
Enjoy the new convenience of an old-fashioned screw top jar that has a modern vacuum cap beneath! Just pry off the cap and throw it away.
And then, use the handy screw top that stays secure, makes the jar easy to use and re-use, again and again! New and exclusive with GOOD LUCK!
GOOD LUCK whipped dressing
Available in pints and the economy quart size
GOOD LUCK zippy-mild WHIPPED DRESSING for Salads

Send for this FREE BOOKLET telling you how to get in the sun in Arizona
This picture-filled booklet tells you all you want to know about Southern Arizona's resort and guest ranch country. Mail coupon or phone CHestnut 7745.
S·P
The friendly Southern Pacific

Mail your sunshine coupon today
A. E. SWANN, S. P. Co., 408 Pine Street, St. Louis 2, Mo. 38F
Please send me, without obligation, your free booklet, "Your Vacation in ARIZONA and the Southwest".
NAME
ADDRESS
CITY & ZONE STATE
45-O

PLUTO Water is corrective Gentle, mild And so effective.
The gentle, effective laxative bottled at famous French Lick Springs
PLUTO water
For an acid-acid, try Pluto brand Crystals!

Imagine! I'm Happy On Washday with... The General Electric All-Automatic Washer

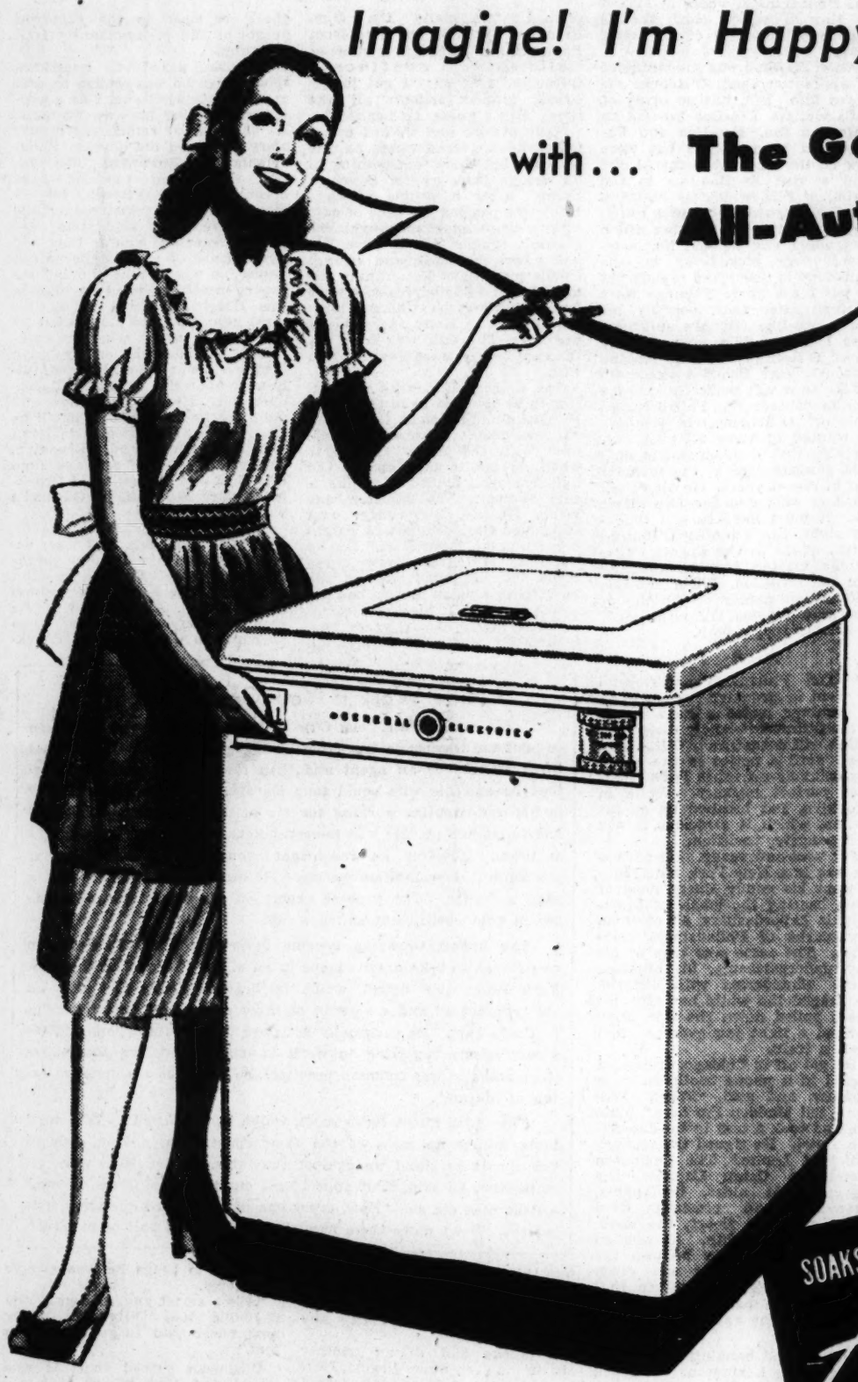

This is all I do on washday:
• Just put in my clothes
• Add soap
• And start the washer

Then look! The clothes have been washed snow-white, gently but thoroughly. The clothes have been rinsed in filtered, circulating water that removes all dirt, lint, and soap film.

And the clothes have been damp-dried . . . so thoroughly that many pieces are *dry enough to iron!*

From start to finish, the G-E All-Automatic Washer does all the work.

SOAKS · WASHES · RINSES · DAMP-DRIES (ready for ironing) All-Automatically!

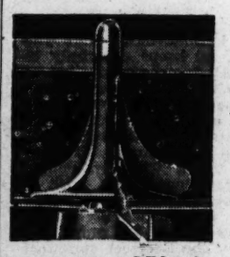

Activator Action! G-E has the accurately designed Activator that is kind to clothes, but gets out the dirt. It does a thorough washing job on the dirtiest, heaviest work-clothes . . . but a gentle one on the finest of delicate fabrics.

Automatic Soap Dispenser! Nothing like it! No soap stains can spoil a G-E wash because this automatic soap dispenser completely dissolves soap flakes or powder *before* it enters the washbasket. Ask to see it.

ALL-AUTOMATIC WASHING AT ITS FINEST

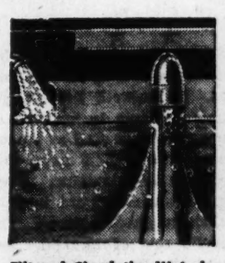

Filtered, Circulating Water! The G-E All-Automatic washer filters all soak water, wash water, and rinse water. Lint, dirt, and soap film are skimmed away . . . gives you a clean, white wash.

5-YEAR GUARANTEE on the ENTIRE "sealed-in-oil" driving mechanism

SEE THE GENERAL ELECTRIC AUTOMATIC WASHER IN ACTION—TODAY!

DOWNTOWN
Eagle Furniture Co. 901 Franklin Ave.
Lammert Furniture Co. 911 Washington Ave.

NORTH
Goodyear Service Store 5837 Delmar Blvd.
The Hesse Company 4012 W. Florissant
Melcher-Schone Hdwe. & Lumber Co. 4800 Natural Bridge
Milton Appliance Co. 3504 N. Grand Blvd. 9418 Gravois Ave.
Parsons & Putnam 5176 Easton Ave.
Plaza Appl. & Furn. Co. 1331 North Market St.
Ross Department Store 4440 Easton

SOUTH
Bigalte Electric Co. 5400 Gravois Ave.
Community Appliance Co. 3627 S. Grand Blvd.
Cordes Furniture & Appliance Co. 1926 S. 12th St.
Fair Mercantile Co. 5257 Shaw Ave.
Felker & Felker 7266 Manchester Ave.
Nellan Electric Co. Festus, Mo.
Highway Fuel & Appliance Co. 5209 Chippewa
Lazar & Sons 2206 S. Broadway
May Appliance Co. 3403 California Ave.
Schwendeman Appl. Co. 3909 Russell
Sohm Radio & Appl. Co. 6008 Southwest Ave.
W. C. Sullentrop Home Appliance Store 681 Lemay Ferry Road
Tipton Electric Co. 5852 Hampton

WEST
Lehman Hardware Co. 6400 Wise Ave.

SUBURBAN
Vernon W. Daugherty 9101 Manchester
Donworth's G-E Appliances 215 N. Kirkwood Road
Ferguson Appliance Co. 126 S. Florissant Rd.
Galt & Company, Inc. 34 N. Meramec Clayton, Mo.
Glendale Supply Co. 10108 Manchester Road
Mac Hdwe. & Supply Co. 21 W. Big Bend Road
J. G. Toter Appliances 8064 Clayton Road

MISSOURI
Missouri Coal & Appliance Co. 420 N. Main St. St. Charles, Mo.
E. W. Zieronberg & Son Chesterfield, Mo.
Mueller Electric De Soto, Mo.
Festus Mercantile Co. Festus, Mo. Crystal City, Mo.

ILLINOIS
City Electric Co. Collinsville, Ill.
Homemakers Supplies, Inc. Illinois at 11th East St. Louis, Ill.
Madison County Tractor & Equipment Co. Edwardsville, Ill.
Huxel Electric Co. 1935 Delmar Granite City, Ill.
Kramer Electric Co. 29 East Ferguson Ave. Wood River, Ill.

Fix It Yourself

By Hubbard Cobb

Strange Facts.

We managed to get out one afternoon last week to do a little research and here are a few of the astounding and wonderful things we ran into.

First of all someone has come out with a home fire extinguisher which looks and acts like one of these insect spray bombs except that it puts out fires instead of killing flies. If you don't feel that that is astounding then maybe we can sell you an aluminum chimney. The point about this contraption is that it is so light it can rest on the floor and is inexpensive and easy to install. But then maybe you have a chimney.

Somewhere in our file there is a note to remind someone not to try and clean the enameled surface of a kitchen range when it is hot. The idea here is that the sudden cooling of the enamel may cause it to crack. And speaking of cleaning things, be careful what you use on plastics. Some of these plastics can be easily ruined by cleaning with anything containing an abrasive or a solvent. If you aren't sure, stick to plain soap and warm water. It agrees with almost everything except kids.

ST. LOUIS BROADCASTING STATIONS
KSD 550 · KXOK 630 · KSTL 690 · WEW 770 · KFUO 850 · KMOX 1120 · WIL 1230 · KXLW 1320 · KWK 1380 · WTMV 1490

THIS AFTERNOON

12:00 NOON
KSD—A.P. News.
KMOX—News.
KXOK—Dance Parade.
KWK—Recall and Win.
WEW—Markets.
WIL—Platter Parade.
KFUO—Voice of Harp.
WTMV—News; Chuck Wagon
KXLW—Blaine Cornwell.
KSTL—News.

12:15 P.M.
KSD—Gateway to Rhythm.
KMOX—Mr. Perkins.
KWK—Recall; News.
KFUO—Repose With Christ.
WEW—Noon Roundup.
KSTL—Bonus Tunes.

12:30 P.M.
KSD—Claudia.
KMOX—Young Dr. Malone.
KXOK—Quiz.
KWK—Charlie Ackerson.
WIL—Weather; News.
WTMV—Chuck Wagon.
KSTL—Musical Menu.

12:45 P.M.
KSD—Nancy Dixon.
KMOX—Big Sister.
KXOK—Bing Crosby (R).
KWK—Dr. G. W. Crane.
WIL—Platter Parade.
KFUO—Farm Front.
WTMV—Farmers' Friend.
KXLW (12:55)—Sports.
KSTL—Eddy Howard.

1:00 P.M.
KSD—Double or Nothing.
KMOX—Second Mrs. Burton.
KXOK—News.
KWK—Queen for Day.
WIL—Melody Lane.
KFUO—Music Appreciation.
WEW—News; Tunesmiths.
WTMV—World at One.
KXLW—Blaine Cornwell.
KSTL—Record Roundup.

1:15 P.M.
KMOX—Perry Mason (D).
KXOK—Schuster's Sextette.
WEW—Australia.
WTMV—Hart Songs.

1:30 P.M.
KSD—Today's Children.
KMOX—Nora Drake.
KXOK—Bride and Groom.
KWK—News.
WEW—Markets.
WTMV—Club and Civic.
KSTL—Dinah Shore (R).

1:45 P.M.
KSD—Light of World.
KMOX—More From Life.
KWK—Vic Lindlahr, Talk.
WEW—Chemistry Headlines.
WTMV—Dixie Music.
KXLW—Cornwell Calendar.
KSTL—Modern Melodies.

2:00 P.M.
KSD—Life Can Be Beautiful.
KMOX—David Harum.
KXOK—Ladies Be Seated.
KWK—Movie Matinee.
WIL—Ray Manning Show.
KFUO—Bible in Song.
WEW—News; About Town.
WTMV—News; Monograms.
KXLW—Blaine Cornwell.
KSTL—News; Music.

2:15 P.M.
KSD—Ma Perkins.
KMOX—Hilltop House.
KFUO—Musical Relaxation.
WTMV—Midday Cheer.
KSTL—Melody Gems.

2:30 P.M.
KSD—Pepper Young.
KMOX—House Party.
KXOK—Galen Drake.
KWK—Ed Wilson Show.
KFUO—News.
WEW—St. Louis U. Series.
WTMV—Melody Man.
KSTL—Matinee Musicale.

2:45 P.M.
KSD—Right to Happiness.
KMOX—Party; KMOX Today
KXOK—Listen to This.
KFUO—Recital Time.
WEW—Sacred Heart Pgm.
WTMV—Little Show.
KXLW—(2:55) News.
KSTL—Melody Footprints.

3:00 P.M.
KSD—Backstage Wife.
KMOX—Hint Hunt.
KXOK—Second Honeymoon.
KWK—News; Ed Wilson.
WIL—Guy Lombardo (R)
WEW—News; Masters.
WTMV—News; Bulletin.
KFUO—Bible Study.
KXLW—Spider Burks.
KSTL—Panorama of Music.

3:15 P.M.
KSD—Stella Dallas.
KMOX—Hunt; News.
WIL—Melody Accent.
WTMV—Milt Herth Trio.

3:30 P.M.
KSD—Lorenzo Jones.
KMOX—Your Luck.
KXOK—Dance Parade.
WIL—News, Music.
KFUO—Your New Home.
WTMV—Doug Taylor.
KSTL—Star Parade.

3:45 P.M.
KSD—Widder Brown.
WIL—Modern Concert.
KFUO—St. Louis Art.
KXLW—(3:55)—News.

4:00 P.M.
KSD—Girl Marries.
KMOX—Guiding Light.
KWK—News; Ed Wilson.
WIL—With Music.
WEW—Grandpappy Jones.
WTMV—News; Taylor.
KFUO—Song Shop.
KXLW—Musical Storybook.
KSTL—News.

4:15 P.M.
KSD—Portia Faces Life.
KMOX—Linda's First Love.
WIL—Stars of Songland.
WTMV—Doug Taylor.
KSTL—Good News.

4:30 P.M.
KSD—Just Plain Bill.
KMOX—Housewives' League.
KXOK—Sky King.
WIL—News; Matinee.
KFUO—Open Bible.
WEW—Sports Review.
KSTL—Who's Who in St. L.

4:45 P.M.
KSD—Front Page Farrell.
KWK—News
WIL—Matinee Melodies.
KFUO—Sports; News.
WEW—Sign Off.
KXLW—Sign Off.
KSTL—Sign Off.

5:00 P.M.
KSD—News; Rhythm Review.
KMOX—Eric Sevareid, News.
KXOK—Challenge of Yukon.
KWK—Bing Crosby (R).
WIL—Meet the Band.
KFUO—Young People.
WTMV—News; Taylor.

5:15 P.M.
KSD—Harry Horlick's Or.
KMOX—World News.
KWK—Superman.
WIL—News.
WTMV—Doug Taylor.

5:30 P.M.
KSD—A.P. News.
KMOX—Herb Shriner.
KXOK—News.
KWK—Captain Midnight.
WIL—Sports Review.
KFUO—Sign Off.

5:45 P.M.
KSD—Bob Elson Show.
KMOX—Lowell Thomas.
KXOK—Sports Extra.
KWK—Tom Mix.
WIL—Time to Dance.

TONIGHT

6:00 P.M.
KSD—News and Sports.
KMOX—Beulah.
KXOK—Rush Hughes.
KWK—News.
WIL—Dinner Music.
WTMV—News.

6:15 P.M.
KSD—News of World.
KMOX—Jack Smith Show.
KWK—First Five.
WTMV—Santa Claus.

6:30 P.M.
KSD—Serenade.
KMOX—Club 15.
KXOK—Lone Ranger.
WIL—Animal World; Music.

6:45 P.M.
KMOX—Edward R. Murrow.
KWK—Inside of Sports.
WIL—Santa Claus.
WTMV—Sports Results.

7:00 P.M.
KSD—Cavalcade of America.
KMOX—Inner Sanctum.
KXOK—R.R. Hour.
KWK—Henry J. Taylor.
WIL—Toyland Revue.
WTMV—News.

7:15 P.M.
KWK—Sports.
WIL—Grand & Lindell Jazz.
WTMV—Chuck Norman.

7:30 P.M.
KSD—Howard Barlow Orch.
KMOX—Talent Scouts.
KXOK—R. R. Hour.
KWK—The Falcon.
WIL—News; Rhythm.
WTMV—Chuck Norman.

7:45 P.M.
KXOK—Kiernan's Korner.
WIL—Sparklers.
WTMV—Our Time Songs.
KXLW—Records; News.

8:00 P.M.
KSD—Donald Voorhees' Or.
KMOX—Radio Theater.
KXOK—G. Osser's Music.
KWK—Gabriel Heatter.
WIL—Talk; Bing Crosby.
WTMV—News; Dance Time.

8:15 P.M.
KWK—Newsreel.
WIL—Guest Star.

8:30 P.M.
KSD—Dr. I. Q.
KXOK—Treasury Show.
KWK—Hollywood Story.
WIL—News; Master
WTMV—Musical Bandstand.

8:45 P.M.
KWK (8:55)—Bill Henry.
WIL—Concert Master.

9:00 P.M.
KSD—Buddy Clark Show.
KMOX—My Friend Erma.
KXOK—Arthur Gaeth.
KWK—Fish and Hunt Club.
WIL—Harlem Rhythm.
WTMV—News; Music.

9:15 P.M.
KXOK—Wake Up St. L.
WIL—Bandwagon.
WTMV—Memo Pad.

9:30 P.M.
KSD—Heart of America.
KMOX—Bob Hawk Show.
KWK—Lone Wolf.
WTMV—Marine Story.

9:45 P.M.
KWK—(9:55) News.
WIL—Bandwagon.
WTMV—South of Border.

10:00 P.M.
KSD—A.P. News.
KMOX—News.
KXOK—Peter Donald.
KWK—Supper Club.
WTMV—Chuck Norman.

10:15 P.M.
KSD—H. V. Kaltenborn.
KMOX—Show; Remember.
KXOK—News.
KWK—Music.

10:30 P.M.
KSD—Henry Russell's Or.
KMOX—Hi Neighbor.
KXOK—Beautiful Music.
KWK—Top Disc Jockeys.
WIL—News; Bandwagon.

10:45 P.M.
KMOX—You & the Theater.

11:00 P.M.
KSD—News; Late Sports.
KMOX—Scores; Music.
KXOK—News.
KWK—News; Dick Balsano.
WIL—Sign off.
WTMV—Rhythm, Rockin'.

11:15 P.M.
KSD—Jerry Wald's Orch.
KXOK—United Nations.
KWK—S. Hayes's Orchestra.

11:30 P.M.
KSD—News; D. Courtney.
KMOX—All Nite Frolics.
KXOK—Florian Zabach Orch.
KWK—Benny Strong's Or.
WTMV—Late Date.

11:45 P.M.
KXOK—Dance Orch.; News.
KWK—Dance Music; News.

12:00 Midnight.
KSD—News; Reveries.
KXOK—Dance Music.
KWK—Sign Off.
WTMV—News; Late Date.

12:30 A.M.
KSD—News; Dancing.
KMOX—All Nite Frolics.
KXOK—Dance Music; News.
WTMV—Late Date; News.

TUESDAY DAYTIME

5:00 A.M.
KMOX—All Nite Frolics

5:30 A.M.
KSD—News; Novelties.
KXOK—News; Temple.

5:45 A.M.
KSD—Morning Hymns.
KXOK—Temple of Air.
KXLW—(5:55) March Time.

6:00 A.M.
KSD—A.P. News.
KMOX—Farm Talks, Mkts.
KXOK—C. Stookey.
KWK—Ed Wilson Show.
KFUO—Morning Call.
WEW—News; Musical Clock.
WTMV—News; Music.
KXLW—Roy Queen.

6:15 A.M.
KSD—Wake Up Music.
KMOX—Sunrise Salute.
KXOK—Markets; News.

6:30 A.M.
KSD—Around the Farm.
KXOK—News; Stookey.
KFUO—Farm-Home Journal.
WEW—News; Musical Clock.
WTMV—Christian Soldier.

6:45 A.M.
KSD—A.P. News.
KMOX—Salute; Weather.
KXOK—Stookey; Weather.
KFUO—News.
WEW—Grandpappy Jones.
KXLW—(6:55) News.

7:00 A.M.
KSD—Alex Dreier, News.
KMOX—World News.
KXOK—News; Markets.
KWK—Ozark Valley Folks.
WIL—Breakfast Club.
KFUO—Morning Meditation.
WTMV—Hit the Deck.
KXLW—Roy Queen Show.

7:15 A.M.
KSD—Casa Cugat.
KMOX—Ozark Varieties.
KXOK—C. Stookey.
KWK—Road, Weather Inf.
KFUO—Hymns for Home.
WTMV—News Views.
KSTL—News.

7:30 A.M.
KSD—Do You Remember.
KXOK—News.
KWK—News.
WIL—News; Breakfast Club.
KFUO—Reveille.
WEW—News; Melodies.
WTMV—Western Melodies.
KSTL—Time to Shine.

7:45 A.M.
KSD—A.P. News.
KMOX—News.
KXOK—Harmony Time.
KWK—Ed Wilson.
KFUO—Chapel Window.
WEW—Sacred Heart.
WTMV—Grady Cantrell.
KSTL—Party Line.

8:00 A.M.
KSD—Music at Eight.
KMOX—Give the Name.
KXOK—News.
KFUO—News; Salute.
WEW—News Roundup.
WTMV—News; Today.
KXLW—News; Go Time.
KSTL—News; Music.

8:15 A.M.
KSD—Through the Years.
KMOX—Man in Store.
KXOK—Breakfast Club.
WEW—At Your Service.
WTMV—Bible Class.
KSTL—Top of Morning.

8:30 A.M.
KSD—A.P. News.
KMOX—Telephone Quiz.
WIL—News; Opportunity.
KFUO—News.
WEW—Grandpappy Jones.
WTMV—Guy Lombardo (R).
KSTL—Musical Specialties.

8:45 A.M.
KSD—Western Music.
KMOX—News.
KWK—News.
KFUO—Console Varieties.

9:00 A.M.
KSD—Fred Waring.
KMOX—Hearts in Harmony.
KXOK—Drama.
KWK—Bandstand Revue.
WIL—Serenaders.
KFUO—Science Excursions.
WEW—News; Social Sec.
WTMV—News; Woody.
KSTL—Design for Living.
KXLW—Guy Runnion.

9:15 A.M.
KMOX—Editor's Daughter.
KXOK—Drama; Crocker.
KFUO—News.
WEW—Morning Varieties.
WTMV—Woody.
KSTL—Easy Listening.

9:30 A.M.
KSD—Road of Life.
KMOX—Arthur Godfrey.
KXOK—Betty Crocker.
WIL—News; Sweet Music.
KFUO—Student's Devotion.
WEW—Ask Father Lord.

9:45 A.M.
KSD—Brighter Day.
KXOK—Club Time.
WIL—Weather; Rhythm.
KFUO—Themes of Ages.
WEW—Markets.
KSTL—Paul Weston (R).

10:00 A.M.
KSD—Nora Drake.
KXOK—Kay Kyser.
KWK—News; Bandstand.
WIL—Neighborhood; Talk.
KFUO—Music of Masters.
WEW—770 Record Club.
WTMV—News; Birthday.
KXLW—Guy Runnion.
KSTL—News; Music.

10:15 A.M.
KSD—Love and Learn.
WIL—Midtown Kiwanis.
WTMV—Troubador.
KSTL—Gems of Melody.

10:30 A.M.
KSD—Jack Berch Show.
KMOX—Grand Slam.
KXOK—Ted Malone.
WIL—Platter Parade.
KFUO—Women in News.
WEW—770 Record Club.
WTMV—Remembering.
KSTL—Musical Moments.

10:45 A.M.
KSD—Lora Lawton.
KMOX—Rosemary.
KXOK—Makes You Tick.
KFUO—Serenade.
KXLW—Records; News.

11:00 A.M.
KSD—News; Weather.
KMOX—Wendy Warren.
KXOK—Welcome Traveler.
KWK—Kate Smith Speaks.
KFUO—Open Bible.
WEW—News; Home Serenade
WTMV—News; Harvey Show
KXLW—Melody Lingers On.
KSTL—Freddy Martin (R).

11:15 A.M.
KSD—Art Baker's Notebook.
KMOX—Aunt Jenny.
KWK—Kate Smith Sings.
KFUO—News.
KSTL—Modern Melodies.

11:30 A.M.
KSD—Russ David Show.
KMOX—Helen Trent (D).
KXOK—Telephone Quiz.
KWK—Recallit and Win.
WIL—News; Parade.
WEW—Just for Women.
KFUO—Musical Memoirs.
WTMV—Today's Stories.
KSTL—Bing Crosby (R).

11:45 A.M.
KMOX—Our Gal Sunday.
KXOK—Favorites; News.
WIL—Platter Parade.
KFUO—Melody Lane.
WEW—Markets (Livestock).
KXLW (11:55)—News.
KSTL—You'll Have Music.

12:00 Noon.
KSD—AP News.
KMOX—News.
KXOK—Dance Parade.
KFUO—Sacred Themes.
WEW—Markets.
WTMV—News; Chuck Wagon
KXLW—Blaine Cornwell.
KSTL—News.

12:15 P.M.
KSD—Gateway to Rhythm.
KMOX—Ma Perkins.
KWK—Recallit; News.
KFUO—Repose With Christ.
WEW—Grandpappy Jones.
KSTL—Bonus Tunes.

12:30 P.M.
KSD—Claudia.
KMOX—Young Dr. Malone.
KXOK—Quiz.
KWK—Charlie Ackerson.
WIL—News; Weather Music.
WTMV—Chuck Wagon.
KSTL—Musical Menu.

12:45 P.M.
KSD—Nancy Dixon.
KMOX—Big Sister.
KXOK—Bing Crosby (R.)
WIL—Platter Parade.
KFUO—Farm Front.
KWK—Dr. Geo. W. Crane.
WTMV—Farmers' Friend.
KXLW—Cornwell, Sports.
KSTL—Vaughan Monroe (R)

1:00 P.M.
KSD—Double or Nothing.
KMOX—Second Mrs. Burton.
KXOK—News.
KWK—Queen for a Day.
WIL—Melody Lane.
KFUO—Music Appreciation.
WEW—News; Topics.
WTMV—World at One.
KXLW—Blaine Cornwell.
KSTL—Record Roundup.

1:15 P.M.
KMOX—Perry Mason (D).
KXOK—Schuster's Sextette.
WEW—Holland Calling.
WTMV—Hart Songs.

1:30 P.M.
KSD—Today's Children.
KMOX—Nora Drake (D).
KXOK—Bride and Groom.
KWK—News.
WEW—Markets.
WTMV—Club and Civic.
KSTL—Jo Stafford (R).

1:45 P.M.
KSD—Light of World.
KMOX—Pot Luck Party.
KWK—Vic Lindlahr.
WEW—U.S. Army.
WTMV—Social Security.
KXLW—Cornwell Calendar.
KSTL—Modern Melodies.

2:00 P.M.
KSD—Life Can Be Beautiful.
KMOX—David Harum.
KXOK—Ladies Be Seated.
KWK—Movie Matinee.
WIL—Ray Manning Show.
KFUO—All the World.
WEW—News; About Town.
WTMV—News; Monograms.
KXLW—Blaine Cornwell.
KSTL—News; Music.

2:15 P.M.
KSD—Ma Perkins.
KMOX—Hilltop House.
KFUO—Musical Relaxation.
WTMV—Midday Cheer.
KSTL—Gems of Melody.

2:30 P.M.
KSD—Pepper Young.
KMOX—House Party.
KXOK—Galen Drake; News.
KWK—Ed Wilson Show.
KFUO—News.
WEW—St. Louis U. Series.
WTMV—Melody Man.
KSTL—Matinee Musicale.

2:45 P.M.
KSD—Right to Happiness.
KMOX—Party; KMOX Today
KXOK—Listen to This.
KFUO—Storyland Journeys.
WEW—Sacred Heart Pgm.
WTMV—Little Show.
KXLW—Records; News.
KSTL—Melody Footprints.

3:00 P.M.
KSD—Backstage Wife.
KMOX—Hint Hunt.
KXOK—Second Honeymoon.
KWK—News; Ed Wilson.
WIL—Ice Revue Intv.
KFUO—Bread of Life.
WEW—News; Masters.
WTMV—News; Bulletin.
KXLW—Spider Burks.
KSTL—Panorama of Music.

3:15 P.M.
KSD—Stella Dallas.
KMOX—Hunt; News.
WIL—Blue Barron.
WTMV—Les Brown (R).

3:30 P.M.
KSD—Lorenzo Jones.
KMOX—Don Ameche.
KXOK—Dance Parade.
WIL—News; Curtain Call.
KFUO—We're Americans.
WTMV—Doug Taylor.
KSTL—Star Parade.

3:45 P.M.
KSD—Widder Brown.
KFUO—Bookshelf.
KXLW—Records; News.

4:00 P.M.
KSD—Girl Marries.
KMOX—Guiding Light.
KWK—News; Ed Wilson.
WIL—With Music.
KFUO—Song Shop.
WEW—Grandpappy Jones.
WTMV—News; Taylor.
KXLW—Musical Storybook.
KSTL—News.

4:15 P.M.
KSD—Portia Faces Life.
KMOX—Linda's First Love.
WIL—Stars of Songland.
WTMV—Doug Taylor.
KSTL—Good News.

4:30 P.M.
KSD—Just Plain Bill.
KMOX—Housewives League.
KXOK—Jack Armstrong.
WIL—News; Music.
KFUO—Open Bible.
WEW—Sports Review.
KSTL—St. Louis Forum.

4:45 P.M.
KSD—Front Page Farrell.
KWK—News.
KFUO—Sports; News.
WEW—Sign Off.
KXLW—Sign Off.
KSTL—Sign Off.

ST. LOUIS FM BROADCASTING STATIONS
KXOK-FM 93.7 · WEW-FM 95.1 · KSD-FM 96.1 · WIL-FM 97.3 · KWK-FM 99.1 · KXLW-FM 101.1 · KFUO-FM 104.1

KSD NEWS

5:30, 6, 6:45, 7:45, 8:30, 11, 12 noon, 5, 5:30, 6, 6:15, 10, 10:15, 11, 11:30 p.m., 12 midnight, 12:30 a.m.
H. V. Kaltenborn on KSD at 10:15 p.m. Monday, Wednesday and Friday, and Richard Harkness at 10:30 p.m. Tuesday and Thursday.

KSD Weather Report

At 6, 6:45, 7:45 and 8:30 a.m.: report and forecast by Harry F. Wahlgren, chief of the St. Louis Weather Bureau, at 11:10 a.m.; also reports at 12:00 noon, 5:30, 10 and 11 p.m. and 12 midnight.

FM

Frequency modulation programs are broadcast in St. Louis as follows: KSD-FM, 96.1 meg., 3:00 p.m. to 10:00 p.m.; KXOK-FM, 93.7 meg., 6:30 a.m. to 10:00 p.m.; WEW-FM, 95.1 meg., 11:30 a.m. to 10:30 p.m.; WIL-FM, 97.3 meg., 1:30 p.m. to 9:30 p.m.; KWK-FM, 99.1 meg., 3:00 p.m. to 11:00 p.m.; KXLW-FM, 101.1 meg., 6:00 a.m. to 9:00 p.m.; KFUO-FM, 104.1 meg., 6:00 a.m. to midnight.

CHEER UP!
We'll handle all the work and worries of your
LONG-DISTANCE MOVING
1 Piece or a Houseful
LA. 5300 MRAZEK Moving & Storage

STOVE-FURNACE PARTS
"FORSHAW"
OF ST. LOUIS
12th St. Opposite City Hall

ADVERTISEMENT
Phones girl he doesn't know ...Weds her tomorrow
ON "BRIDE & GROOM"
When a man sees a girl he desperately wants to know—and can't arrange an introduction—what can he do? Hear how he solved this age old problem, how their strange meeting ripened into a romance that makes them bride and groom tomorrow.
KXOK ★ 1:30 PM

GET YOUR CHRISTMAS BENDIX AT
SCHWEIG-ENGEL
4919 Delmar PO. 1888

It's easy to pay the Stone Bros. way
STONE BROS.
CREDIT JEWELERS
Olive St. 14th St. Store Open Tonight

YOUR MONDAY NIGHT "MUST"
the BOB HAWK SHOW
CAMEL Cigarettes
BIG LEMAC JACKPOT TONIGHT
9:30 P.M. KMOX

The NBC Parade of Stars
brings you fine daytime features, including:
Jack Berch Show
Weekdays at 10:30 A. M.
"Double or Nothing"
Weekdays at 1:00 P. M.
"JUST PLAIN BILL"
Weekdays at 4:30 P. M.
KSD
550 ON YOUR DIAL

Today! Potato cream Pancakes
Um-m-good!
Tato-Mix
Potato Pancake Mix

RADIO FAVORITES

Drama.

P.M.
7:00 KSD, Cavalcade of America; Pat O'Brien in "Oliver Wendell Holmes MacLanahan."
7:00 KMOX, Inner Sanctum; Santos Ortega in "Cause of Death."
8:00 KMOX, Radio Theater; John Hodiak, Maureen O'Hara in "The Foxes of Harrow."

Music.

P.M.
7:00 KXOK, Musical Comedy, "Girl Crazy."
7:30 KSD, Howard Barlow Orchestra; guest, Conrad Thibault, baritone.
8:00 KSD, Donald Voorhees conducting orchestra and chorus; guest, Fritz Kreisler, violinist.
9:00 KSD, Buddy Clark, baritone; Ted Dale's orchestra; guest, Dorothy Shay, singer.

Quiz.

P.M.
8:30 KSD, Dr. I. Q., the Mental Banker; Lew Valentine, m.c.

Commentators.

P.M.
6:15 KSD, World News Roundup; N.B.C. correspondents.
6:45 KMOX, Edward R. Murrow.
8:55 KWK, Bill Henry.
9:00 KWK, Gabriel Heatter.
10:15 KSD, H. V. Kaltenborn.

TELEVISION—KSD-TV

Today's television program schedule, on KSD-TV, is as follows:

P.M.
6:00 Kukla, Fran and Ollie.
6:30 Test pattern and transcribed music.
7:20 Santa Claus program.
7:30 Film Varieties.
7:50 Fox Movietone newsreel.
8:00 "It's a Hit" (with Tele-Stunts).
8:45 Film Varieties.
9:15 N.B.C. Television newsreel.
9:30 Interview with Geni Galloway of Friendship House, Chicago.
9:40 to 9:55 Associated Press News and Views.

TUESDAY.

P.M.
6:00 Kukla, Fran and Ollie.
6:30 Test pattern and transcribed music.
7:00 American Theater interview.
7:10 Animated cartoon.
7:20 Santa Claus program.
7:30 "Howdy Doody."
8:00 Russ David Entertains.
8:30 Associated Press News and Views.
8:40 to 10:30 Basketball at Kiel Auditorium; St. Louis U. vs. Baylor.

Life With Gangsters

Continued From Page 3.

would have picked him up the first time he walked out of doors. His mustache made him a dead ringer for another thug destined for world-wide prominence Adolf Hitler.

With Nitti unavailable, we proceeded to put the screws on Guzik. Like Nitti—but unlike Al—Guzik had signed a few checks and was drawing down profits from gambling houses. These profits were deposited under a variety of aliases and were withdrawn in the form of cashier's checks when bills were to be paid or profits divided. We knew from handwriting experts that the cashier of one shop, a gentleman named Fred Ries, had been depositing and withdrawing the money. The withdrawals, we also knew, were being handed over to Guzik. It would have been nice to have Ries around so to testify, but Ries had disappeared. So, incidentally, had Guzik. In other words, the heat was on.

Evidently Agent Wilson got bored digging up information on gentlemen who disappeared on him, so he started a little searching himself. Wilson ran across a hoodlum one evening who was moving from St. Louis to St. Paul to rest a while. The hoodlum had every reason to respect Wilson's wishes, and after talking to Frank awhile he departed happily for St. Paul. Wilson and agent Tessem left for St. Louis that night, where they bagged Ries in a hotel room. When they entered the room Ries was reading a letter postmarked Cicero, Ill., and signed Louis Lipschultz. Louis was Guzik's brother-in-law, and his letter contained money, plus instructions for Ries to go on to California for a while, plus a touching admonition to keep out of the hands of the cops.

Wilson and Tessem questioned Ries about his job in gambling joints, and Ries just couldn't for the life of him understand what they were talking about. He was intrigued by the similarity between his handwriting and that on the canceled cashier's checks, but as far as he was concerned it was nothing but sweet coincidence. Wilson had a holy horror of the apprehension of Ries leaking out, because the Capone mob would immediately bail him out, and what would happen after that was anybody's guess. Capone had extraordinary connections in St. Louis, so Wilson whisked Ries to Danville, Illinois, and, after carefully ascertaining just how much cash Ries had on him and finding it considerably short of $15,000, he had a Federal judge fix Ries' witness bond at a neat $15,000. Ries sat in the Danville jail for a few days, thinking. His endless moments of solitude were broken rarely, but Wilson did intrude himself long enough to point out that it was highly likely that the Capone boys would set a new speed record for rubbing out Mr. Ries when he was released. Ries thought that over and he thought over how extremely unpleasant he was finding his first brief stay in jail, and decided to talk.

Ries did his talking on September 18, 1930. Twelve days later Guzik was arrested. October 3 he was indicted, convicted November 19, and sent off to jail for five years, a new record in speed and length of sentence. The Secret Six happily parted with several thousands of dollars, and Ries started traveling, accompanied by one of our men. He had a great deal of information we needed, and if we jailed him we would have a hostile witness; if we freed him we would have a dead one. So he traveled.

TOMORROW: How the treasury agents painstakingly gathered the evidence that led to Al Capone's downfall.

SUPERFLUOUS HAIR
Removed Permanently
CLEAR SKIN FOUNDATION
122 N. 7th
Hours 10:45 a.m. to 6 p.m., Fri. and Sat. to 8 p.m.

GORDO—By Gus Arriola

WILLIE DEE—By Vic Green

BRUCE GENTRY—By Ray Bailey

BELIEVE IT OR NOT—By Ripley

Fim Invests in Atom Research.

CHICAGO, Dec. 6 (AP)—The American Tobacco Co. has invested $100,000 in the University of Chicago atomic research program. The company has become an industrial member of the university's Institute of Radio-Biology and Biophysics for the next five years at $20,000 a year.

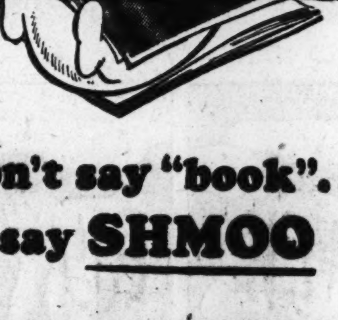

Don't say "book"... say SHMOO
At all booksellers natcherly—
THE LIFE AND TIMES OF THE SHMOO
by Al Capp. $1.00 · Simon and Schuster

Rain Spoils Airport Project.

MICHIGAN CITY, Ind., Dec. 6 (AP)—Rain nad high winds yesterday stopped Michigan City's attempt to build a new airport in 48 hours. The project was 65 per cent completed when the storm left the 150-acre tract too muddy for earth-moving equipment to function.

Feminine Fashions
bill greene
1722 Washington*
7809 Forsythe Blvd.*
437 Missouri Ave. (East St. Louis)
*Open Monday Till Nine

GET YOUR CHRISTMAS BENDIX AT
B & K FURNITURE
5943 Natural Bridge EV. 7396
WASHES RINSES DAMP DRYS

C and H
C-H SUGAR
GRANULATED
PURE CANE SUGAR

string beans
1 Maggi's Bouillon Cube dissolved in ½ pt. boiling water • 1 lb. string beans • 2 tbsp. shortening • dash of pepper. String and cut beans. Cook in Maggi's Bouillon until tender. Add shortening and pepper. Serves 4.
more flavorful cooked with
MAGGI'S BOUILLON CUBES

Coca-Cola Follows Thirst Everywhere

Listen to "CLAUDIA"
KSD, 12:30 P. M.
24-Bottle Case
$1.00 plus deposit—at your dealer
BOTTLED UNDER AUTHORITY OF THE COCA-COLA COMPANY BY
COCA-COLA BOTTLING COMPANY OF ST. LOUIS
© 1948, The Coca-Cola Company

THE EVERYDAY MAGAZINE
Published Every Day — Week-days and Sundays in the ST. LOUIS POST-DISPATCH

MISTER BREGER — By Dave Breger

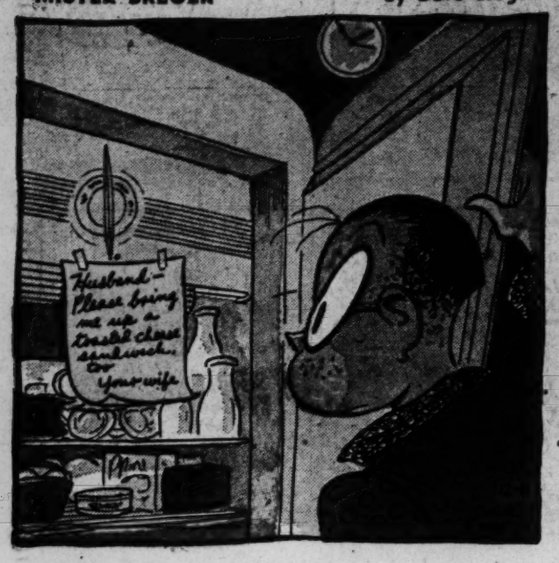

BLONDIE—By Chic Young

LI'L ABNER—By Al Capp

GRIN AND BEAR IT— By Lichty

"The Senator is very busy! . . . he's thinking up some mandates the voters gave him election day . . ."

ROOM AND BOARD—By Gene Ahern

NANCY—By Ernie Bushmiller

MANDRAKE—By Lee Falk and Phil Davis

HONEY AND HANK—By Seeg

BUZ SAWYER—By Roy Crane

"HMM, THAT'S A JEWEL-STORE ROBBERY ON MARKET STREET. THE BOYS SHOULD BE ALMOST FINISHED-!"

THESE BLUE LIGHTS ARE POLICE PATROLS. WE FOLLOW THEIR MOVEMENTS TOO. I'LL BE-

JANE ARDEN—By Monte Barrett and Russell Ross

STEVE ROPER—By Saunders and Woggon

REX MORGAN, M. D.—By Dal Curtis

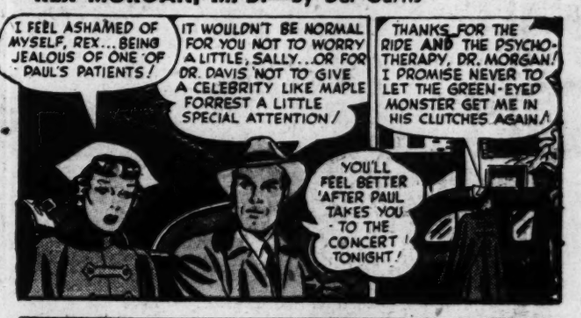

LOUIE—By Harry Hanan

I'LL RUN ALONG NOW, MISS FORREST! SEE YOU IN THE MORNING!

KERRY DRAKE—By Alfred Andriola

SUNFLOWER STREET—By T. Little and T. Sims

RIP KIRBY—By Alex Raymond

RUSTY RILEY—By Frank Godwin

HENRY—

Advertisement